Montreal just one win away from cup

CANADIENS 3, FLYERS 2 – STORY ON PAGE 16

Home
CLASSIFIED 386 2121
TELEPHONE 383-4111

The Daily Colonist.

Sunny, high 17
Weather Details On Page 2

Vancouver Island's Leading Newspaper since 1858

No. 129–118th Year | VICTORIA, BRITISH COLUMBIA, FRIDAY, MAY 14, 1976 | ** | 15c Daily, 30c Sunday

'Syndicate' after peregrine falcon

Falcon-hunt permits cancelled

Informed in the Legislature Thursday that an international syndicate was operating in the Queen Charlotte Islands as late as 1974 to poach peregrine falcons for re-sale in Europe, Provincial Secretary Grace McCarthy later cancelled permits for the capture of young falcons there this year.

In her surprise announcement late in the afternoon, Mrs. McCarthy said she had considered the advice of her biologists but still had "some doubts in my mind as to justification, so I intend to go against their recommendation."

Restitution of the moratorium will continue for at least a year and cancels next week's proposed draw for permits for the capture of five nestling Peale's peregrine falcons.

Peale's falcons, a subspecies of peregrine falcon, are on the endangered species list of North America.

Former attorney-general Alex Macdonald informed the Legislature about the falcon poachers Thursday during the question period.

Graham Lea (NDP—Prince Rupert) had asked Provincial Secretary Grace McCarthy if she could provide him "with one good reason why five permits will be issued this year for the capture of five of these birds."

Mrs. McCarthy took the question as notice.

Lea asked that she seek her information "as soon as possible before a catastrophe is allowed."

Macdonald suggested to the provincial secretary that she not only conduct her investigation quickly "but in consultation with the attorney-general's department because there was an organized international syndicate capturing falcons in the Queen Charlottes and that is an important part of the problem."

Continued on Page 2

VGH spared, intention 'misread'

By DON COLLINS
Colonist Reporter

Labor Minister Allan Williams and the Hospital Employees' Union were still singing different tunes Thursday as the B.C. hospital strike completed its 10th day without any real promise of settlement.

Williams, who has huddled with both sides, said the decision of HEU not to walk out Thursday at Victoria General Hospital was a sign of good faith.

"I think that that's the result of the discussions we had yesterday with the union," the minister said. "I think the union has indicated their willingness to go back and have proper discussions and negotiations."

But HEU secretary-business manager Jack Gerow and president Bill Black, who took part in the discussions Wednesday, said that someone was misreading the situation.

While there was no official confirmation, other union sources indicated the strike at Victoria General may have been delayed by only one day.

They said the fact the strike didn't begin Thursday was a matter of "internal union strategy" and not a move to pacify either the labor minister or the hospital industry.

If there was a walkout today at Victoria General it would mean that both of Victoria's major hospitals had

Continued on Page 2

Ferry hikes trimmed

Islands get break today

There should be good news later today for B.C. Ferries users living on the Gulf Islands.

Several delegates from the islands met late Wednesday with Municipal Affairs Minister Hugh Curtis, who is their MLA, and Transport Minister Jack Davis.

Curtis said Thursday he was "hopeful" for a solution to some of the problems facing Gulf Islanders if they have to pay the June 1 increases, some in excess of 400 per cent.

Davis declined comment but promised a statement Friday morning. He said the matter was discussed in cabinet Thursday morning "but unfortunately the premier had to leave early so I have yet to check with him."

While lacking details the Colonist has learned that in the Gulf Islands the commuter ticket system will be retained between Mondays and Fridays and that in general fares will be reduced to approximately half of the proposed increases.

Proof of residence and proof of need will be required before commuter tickets are issued.

The revised fares are also expected to offer $1 foot passenger fares for inter-island travel and $2.50 one way fares for automobiles.

On the Sunshine Coast commuters will not be so fortunate. Davis was asked in the house by Don Lockstead (NDP—Mackenzie) if any consideration was being given to retaining commuter tickets and fares after June 1.

"That is not being considered," Davis answered.

Week to go, ferry talks still hung up

With a week to go to sailing time, labor-management negotiations are still threatening to keep the Princess Marguerite off the Victoria-Seattle run.

Transport Minister Jack Davis said Thursday that talks were continuing and that he was still hopeful the Marguerite would sail on time.

One collective agreement for a two-year period effective Feb. 1, 1976, covering deck and engine room officers, has been reached. Negotiations with the other two unions are continuing.

Scott Wallace (PC—Oak Bay) asked the minister if he could give "any assurance to the 170 groups which have booked on the Marguerite that she will be on the run this summer."

Davis said the government was "doing its utmost" to see she sailed on time.

On May 19 the Marguerite is scheduled to go to Seattle for coast guard inspection. The Victoria-Seattle run should start May 21.

—CP

Cakewalk for Tiny

Inspector Ron Hobson shares chuckle with Christine Roach, 76, at surprise birthday party a Toronto police station gave for the 4 foot, 5-inch school crossing guard who has been nicknamed Tiny by children. Mrs. Roach says she will share cake with children she began protecting four years ago.

Crash kills teacher, hurts pupil

RICHMOND (CP) — Robert William Camp of North Vancouver, a 29-year-old flying instructor, was killed and his student injured Thursday when a light float plane taking off from the Fraser River at Vancouver International Airport crashed into two homes in this Vancouver suburb.

An RCMP spokesman said the Cessna 180 clipped a house while taking off, bounced off the garage of another and then slammed into a third, setting it on fire.

RCMP said Camp was trapped in the plane as it exploded.

Jack Bernard Rewbotham, 40, of Prince Rupert, was taken to hospital, where he was in satisfactory condition.

Inside

Socreds probe cash practices —Page 21

Workers hurt by curbs – NDP —Page 24

	Page
Background	5
Bridge	39
Classified	37-49
Comics	32
Crossword	40
Editorial	4
Entertainment	33
Family	27-30
Finance	12-15
King Fisherman	33
Marine Calendar	6
Names in the News	8
Provincial Court	31
Sport	16-20
Television	38

Mountie morale 'slipping'

OTTAWA (UPI) — Morale within the Royal Canadian Mounted Police has slipped to a point where it is hurting the force's respect for civil rights, Conservative critic Elmer MacKay said Thursday.

"The RCMP does not have as much respect for the rights of Canadians as they should, and how can you expect they would when they have so little access to protection of their rights," he said.

Members of the force, he said, were leaking many documents to him "and this does not indicate to me they have a very tight and happy ship."

Making a gesture with his fingers to form a gap of about two inches, he said. "Today I got a set of RCMP papers that thick.

"It landed under my door," he said. He added he had not had time to read the documents, which came in a plain brown wrapper.

MacKay said he had also been visited by RCMP "veterans" who "put their jobs on the line" by allowing him to use their names in connection with their complaints of political interference, lack of supervision and slumping morale.

"I think the force is unhappy because the internal structure has changed little in more than a hundred years," he said at an impromptu press conference.

A public example of RCMP unhappiness was, he said, the statement by staff sargeants last week they were not happy with the minister in charge of the force, Solicitor General Warren Allmand.

MacKay said an example of RCMP lack of respect for civil rights was the force's participation along with Montreal and Quebec police, in a raid without warrant on the offices of the Agence de Presse Libre last year.

"They took part in a raid that was little more than a burglary," he said.

The member of Parliament also cited the case of Parliament Hill commissionaire Paul Desbiens "whose apartment was broken into by the RCMP drug squad which had made a wrong identification, terrorizing his wife.

"I advised him to sue the RCMP drug squad and he did and got paid a fair amount of money out of court," MacKay said.

He said the RCMP "needs a stronger and more direct leadership from its minister."

'We were bagged'

MONTREAL (CP) — The head of the United States Intertel Inc., said Thursday his firm was used by the Conservative party.

"We were bagged," Robert Peloquin, former head of a U.S. strike force against organized crime and a naval intelligence specialist, said in a telephone interview from his Washington office.

"We have been informed by our Canadian branch that we were hired by a firm called Confederation Publishing Company," Peloquin said.

"We did a straight corporate record check on two travel companies and gave our findings to the publishing firm."

"We would be committing suicide if we lined up with a political party in some country."

Striking a blue for bilingualism

OTTAWA (CP) — British Columbians will turn onto French-language television enthusiastically if the controversial new station features blue movies, says Official Languages Commissioner Keith Spicer.

Spicer
. . . culture skin-deep

At a Commons committee Thursday, Spicer told John Reynolds (PC—Burnaby-Richmond-Delta) that the application for a proposed CBC French language TV station in Vancouver was badly handled and he was working on having it produced in both official languages.

"I think people are more upset by the way the application was handled than they are about the existence of the station," Reynolds said.

"If they get the same French-language skin flicks that I understand the local Hull television is showing, then it will help people in Vancouver become interested in the French milieu," Spicer said.

Rosie wins fight for jailed hubby

LONDON (AP) — Rosie Davis never gave up. She even chained herself to a lamp post to proclaim the innocence of her jailed husband.

Mrs. Davis won her two-year fight this week. George, her cab-driver husband, was unexpectedly released from prison.

Now the whole question of identification evidence, the kind that put George Davis in jail, is under review in Britain, and Rosie Davis helped bring it about.

Davis was convicted of taking part in a payroll robbery after being picked out of a lineup by police officers.

When her husband was sent to prison, Mrs. Davis had two children to support and her only income came from welfare benefits or friends.

"I fought tooth and nail to get George out and I'd have gone to jail if necessary. We never gave up hope."

Mrs. Davis, 34, became a national figure on television news programs, screaming at police during protest rallies and court appearances.

She and supporters daubed streets and rooftops in London's East End, the Cockney heartland, with the slogan: George Davis is Innocent—OK.

Her campaign also involved ramming a car into the gates of Buckingham Palace, crashing the doors of four newspapers, climbing atop the dome of St. Paul's Cathedral and digging up the hallowed Headingly cricket pitch in northern England during a match against Australia last year.

In a surprise move Tuesday, Home Secretary Roy Jenkins freed Davis who was convicted on the evidence of five police officers who picked him out of lineups several months after the holdup in April 1973. However, 32 other witnesses failed to identify him as one of the four holdup men.

Jenkins said Davis was freed because police evidence was weakened by a witness who came forward a few months ago and said Davis was driving his cab in another part of London at the time of the holdup.

Jenkins said Davis was being released under royal prerogative, and was not being pardoned. That means he still is not considered not guilty in the eyes of the law.

ANDY CAPP

Falcon-hunt permits cancelled

Macdonald
. . . we were too late

From Page 1

Outside the house, Macdonald said that during his term in office the Co-ordinated Law Enforcement Unit had investigated falcon poaching in the Queen Charlottes and had come up with positive evidence that an international syndicate was at work.

"I'm just suggesting now that the minister check with the attorney-general before she makes a statement," he said.

"I'm just going from memory because I don't get reports from CLEU now, but it was in 1974 that they established a syndicate was at work.

"They would capture the birds, get them over to Europe and get very high prices for them."

The NDP banned falcon capturing in 1972.

Macdonald said no charges were ever laid and no arrests made following the CLEU investigation.

"As it turned out we got in there too late," Macdonald said. "It was all over by the time the CLEU team got up there. But there was adequate evidence that the syndicate had been at work and had been doing very well."

Macdonald said the Charlottes "are one of the last falcon preserves in the world. On the black market they fetch a very high price."

In Arab countries, where the falcon is still used for hunting, prices can run as high as $7,500 to $10,000 a bird.

"In terms of preservation alone the protection of this species is essential," Macdonald said.

Bill Munro, the bird management co-ordinator for the fish and wildlife branch, said the five permits would not endanger the species.

"We believe there is a surplus," he said. "The population has been stable for the past eight years. The peregrine falcon is not an endangered species in the Queen Charlottes."

Munro said there probably was some illegal activity going on but that he wasn't aware of an international ring operating.

Munro said as many as 80 permits could be received by the Smithers office before the May 17 closing date for applications.

"After that we shall draw five names and they will be the people entitled to harvest a falcon," he said.

To qualify for a permit the bidder would have had to pay a $200 licence fee and be a qualified falcon handler. And once the person got his bird he could not export it from B.C. without special permission from the fish and game branch.

He admitted that some birds could be smuggled out.

Munro said he could only estimate the going price for a peregrine falcon but that a bird could command between $500 and $1,500 in central Europe.

Lea said he was convinced the birds being smuggled out of Charlottes were destined "for the wrists of European elitists."

VGH spared

From Page 1

been placed behind picketlines.

Royal Jubilee Hospital was struck Tuesday, along with Surrey Memorial. The walkouts began a week before that at Vancouver General, largest hospital in Canada.

Union officials said they had already made it clear new negotiations were out of the question because they refused to soften their stand on the last contract proposals — something that came in the recommendations of industrial inquiry commissioner Bert Blair.

When everything else failed in attempts to replace the master agreement that expired Dec. 31, Blair met for 3½ months with representatives of the 16,000-member union and the Health Labor Relations Association, which bargains for 103 B.C. hospitals.

Out of that came a proposed package that included an 8 per cent wage hike over one year and other benefits the industry says would have meant an over-all 15.15 per cent increase.

The recommendations were rejected by HLRA, but accepted by the union.

Gerow said the union would accept nothing less than the Blair Report.

"The only way we would negotiate is by negotiating up," he said.

Victoria General would have been open to strike action Thursday since the Labor Relations Board had completed its designation of essential services. It ruled that 47 of the 604 HEU members would have to remain on the job and that 345 of the 422 beds must be kept in service.

Victoria General had argued before the board that all employees should be considered essential because of the impact of strike against the second of the city's only two major hospitals. The hospital also wanted a four-day strike-free period to complete arrangements concerning the number of patients it has been getting from Royal Jubilee.

Like Royal Jubilee, Victoria General has cancelled elective surgery.

Meanwhile, the hospitals already behind picket lines reported again Thursday that they were still coping with the situation without running into any crucial problems.

Dr. A. C. Pickles, director of Royal Jubilee, said the hospital was functioning as well as could be expected. However, he said the school of nursing program had been "disrupted" because student nurses were among those pressed into emergency service.

Pickets reported that the situation outside the hospital was also normal Thursday, with the exception of one incident. They said one picket was carried 200 feet on the hood of a car but was not hurt.

By nightfall union officials were consulting a Victoria lawyer about the possibility of laying a charge against the car driver.

The union has said the strike could spread to several other hospitals by next week. Strike votes have been taken on a regular basis and the labor relations board has been kept busy ruling on essential services.

The strongest strike vote yet came from Shaughnessy Hospital Thursday in Vancouver where the union reported 93.2 per cent of those casting ballots backed such action.

"The vote at Shaughnessy is an indication of how our people feel," said Gord MacPherson, chairman of HEU's Victoria General unit and a senior trustee with the union's provincial executive.

"These people are in a fight and they're ready for it. How anyone could get the impression we're ready to hold off further strike action I don't know. The strikers are also amateurs when you consider this is the first strike in the 31 years the union has been around."

With three hospitals already hit, the union said the strike was costing it $85,000 a week — a figure that would increase considerably with each expansion of the action.

"That could become our daily cost," one union source said.

Arrangements were being made to assess one day's pay from union members still working.

After a second tour of Vancouver General Thursday, the president of the B.C. Medical Association said he would investigate criticisms of some doctors concerning the standards of emergency care.

"If they are justified, I will have no hesitation in informing the government," Dr. William Jory said.

The doctor had no criticism for the union or the government.

At the same time, he praised the public statements of individual doctors who said the strike was having an effect on people awaiting hospital care.

"Naturally people are going to be concerned when a service that you take for granted is no longer quite so available."

Your Good Health

Dear Dr. Thosteson: What does an astringent do for an oily skin? Is it really good for the skin? Does it merely get rid of the oil or does it help get rid of the blemishes, too?

I have these bumps on my face. They are not yet pimples, but someday they will be if I don't take care of them properly. Will astringent help? I am 16. — **Miss T.D.**

An astringent is an agent that causes contraction of tissue. Preparations such as aluminum acetate solutions have an astringent and antiseptic action on the skin.

But I don't believe it would be wise for you to start doctoring yourself at this point. You may be panicking. Such "bumps" can be expected at your age. If they appear more prominent during your menstrual periods, the cause can be in the rise of hormonal activity at those times.

Lotions and creams of any type can plug up pores and provoke the very thing you want to avoid, a build-up of sebum in the pores. The best thing you can do at this point is to learn proper hygiene. I mean washing your face. Too many young people settle for a lick and a promise without even rinsing. Then they douse their faces with these various preparations.

The Weather

MAY 14, 1976

Sunny. Small craft warning, winds decreasing to westerlies at 15-20 knots. Thursday's precipitation 2.3 mm. Sunshine 1 hour, 54 minutes. Recorded high and low at Victoria 13 and 7. Today's forecast high and low 17 and 4. Today's sunrise 5:35, sunset 8:46. Moonrise 10:07 p.m., moonset 6:21 a.m. Saturday outlook: Little change.

East coast of Vancouver Island — Sunny. Small craft warning, winds decreasing to northwesterlies at 15-20 knots. Thursday's precipitation 0.3 mm. Recorded high and low at Nanaimo 16 and 7. Forecast high and low 17 and 5. Saturday outlook: Little change.

West coast of Vancouver Island — Sunny. Winds fresh northwesterlies. Forecast high and low at Tofino 15 and 4. Saturday outlook: Little change.

North coast — Sunny. High 12 to 14, low 3 to 5.

Extended outlook Sunday through Tuesday — Chance of showers Sunday and Monday. Temperatures a little above normal. Highs near 20, lows about 6.

READINGS

	Max.	Min.	Prep.
St. John's	17	4	0.8
Halifax	18	7	5.8
Fredericton	17	5	—
Charlottetown	15	10	—
Montreal	17	5	—
Ottawa	20	2	—
Toronto	17	3	—
North Bay	16	2	—
Thunder Bay	16	2	5.5
Kenora	10	7	6.6
Winnipeg	20	6	2.3
Brandon	22	3	—
Churchill	1	−1	—
The Pas	20	4	—
Regina	2	3	—
Prince Albert	25	−2	—
North Battleford	25	6	—
Medicine Hat	29	9	—
Lethbridge	28	10	—
Calgary	24	8	—
Edmonton	14	4	—
Cranbrook	22	7	—
Castlegar	25	12	1.0
Penticton	18	4	—
Revelstoke	12	7	16.8
Princeton	16	1	—
Vancouver	13	10	0.3
Prince Rupert	9	5	3.6
Port Hardy	10	6	10.7
Tofino	10	6	1.0
Comox	14	7	2.3
Prince George	12	5	1.0
Williams Lake	10	2	0.8
Blue River	11	6	3.0
Kamloops	15	9	2.5
Dawson City	9	1	2.5
Whitehorse	10	−1	—
Fort Nelson	16	6	2.3
Fort St. John	15	4	—
Peace River	16	5	3.0
Yellowknife	10	2	—
Inuvik	3	−2	1.3
Seattle	17	10	—
Spokane	26	7	—
Portland	21	11	—
San Francisco	32	15	—
Los Angeles	22	16	—
Phoenix	34	18	—
Las Vegas	36	17	—
Chicago	25	11	—
New York	18	9	—
Miami	28	23	—

TIDES AT VICTORIA HARBOR
(Tides listed are Pacific Standard Time)

	Time H.M.	Ht. Ft.	Time H.M.	Ht. Ft.	Time H.M.	Ht. Ft.	Time H.M.	Ht. Ft.
14	01.50	9.2	09.05	.5	18.30	7.7	20.45	7.2
15	02.30	9.1	10.00	.3	19.20	7.9	22.00	7.4
16	02.55	8.9	10.50	.4	20.00	8.0	23.00	7.4

TIDES AT SOOKE

	Time H.M.	Ht. Ft.	Time H.M.	Ht. Ft.	Time H.M.	Ht. Ft.	Time H.M.	Ht. Ft.
14	00.35	10.1	08.35	.6	15.30	7.3	19.50	6.4
15	01.15	10.0	09.20	.5	16.20	7.4	20.45	6.7
16	02.05	9.7	10.05	.7	17.15	7.5	21.45	6.8

TIDES AT FULFORD HARBOUR

	Time H.M.	Ht. Ft.	Time H.M.	Ht. Ft.	Time H.M.	Ht. Ft.	Time H.M.	Ht. Ft.
14	03.30	10.8	10.50	.6	18.45	10.9	23.30	9.3
15	04.20	10.6	11.35	.4	19.40	11.1		
16	00.30	8.4	04.55	10.1	12.20	.5	20.20	11.1

Union charge follows 1,200 layoffs

This is a strike—B.C. Rail

VANCOUVER (CP) — The British Columbia Railway charged Thursday that its 450 trainmen are engaged in a "legal strike," not a work-to-rule or slowdown.

A statement issued by railway spokesman Hugh Armstrong commented for the first time on reports from the United Transportation Union that "there is no strike" and therefore no need for the railway to lay off 1,000 to 1,200 of its 3,100 employees as announced Tuesday.

The company's statement followed a disclosure Wednesday that the fledgling joint Council of BCR Unions has charged the railway with unfair labor practices in connection with Tuesday's layoff of 1,200 BCR employees.

In Victoria, Labor Minister Allan Williams said he would meet today with the Council of BCR Unions which has asked to take Len Guy, secretary-treasurer of the B.C. Federation of Labor and another federation officer, to the meeting.

The Armstrong statement noted that the problems resumed on the railway May 6, with what he called "a general and widespread extreme slowdown."

It said this action as defined in the B.C. Labor Code and "supported by a recent ruling of the Labor Relations Board is a strike."

The statement also noted that Glen Bowles, general chairman of the UTU, had predicted the railway's costs would triple as a result of what the union has interpreted as a work-to-rule and the railway said "he was not far wrong."

It noted that on May 6, railway cars began to backup in terminals and interchange points and trains had to be left on sidings between terminals and, in addition, industrial switching began to fall behind schedule.

By the evening of May 10, traffic was totally congested and it was evident that some action was imperative, the railway reported.

"Rail cars which are normally weighed at three per hour," the statement said. "Yard engines were moving about terminals at speeds under two m.p.h."

BCR said that the UTU's actions against the railway continued Thursday.

U.K. Midlands hit by quake

STOKE-ON-TRENT, England (UPI) — The heaviest earth tremor in nine months hit this industrial Midlands city Thursday, causing minor property damage. No one was reported injured in the quake, the latest in a series plauging the area for years.

LOCAL and LONG DISTANCE MOVING
RELIABLE TRANSFER OF VICTORIA LTD.
Member of United Van Lines
386-6466 4-11

Advertisement
Arthritic pain sufferer says:
"I just can't believe the relief these tablets gave me." Mrs. Pearl Jacobs, of Toronto.
Arthritic Pain Formula (APF)
Made for one thing, and one thing only. To relieve arthritic pain.

HUNT TREASURE THIS SUMMER, WITH A DETECTOR from THE ROCKHOUND SHOP
See us for White's MINERAL-METAL DETECTORS
Open Tues. to Sat.
Tel. 388-5341
777 CLOVERDALE
5-14 Discover us soon!

Grassie-Firbanks Silverplated Tea Sets

until May 22nd. save 30%
Illustrated
Four-piece Tea Set on tray has tea pot, coffee pot, cream and sugar bowls. Reg. $249 Sale $174.30
Four-piece Tea Set on tray has tea pot, coffee pot, cream and sugar bowls. Reg. $159 Sale $111.30
Three-piece Tea Set on tray has tea pot and cream and sugar bowls. Reg. $91 Sale $63.70
Mayfair Shopping Centre Phone 385-2744
1209 Douglas Street Phone 385-1911
VANCOUVER VICTORIA CHILLIWACK KAMLOOPS KELOWNA VERNON
Grassie Firbanks 1886 1976 Celebrating our 90th year
Fifteen beautiful stores throughout B.C.
5-11

We've got a lot going for you

In fact, we've got hundreds of flights going for you every day. And on a lot of those flights, you'll travel on our wide-bodied L-1011s and 747s — so that when you travel a long way, you can travel the wide way.

We're going places for you. Yes, we are a big airline. That means we can take you to the other side of the world for the holiday of a lifetime. But our business is serving Canadians. And that means we can get you down to business in any of our 31 Canadian destinations. In comfort. Wherever you're going, we've got it going for you.

We'll get your trip off to a flying start. An Air Canada agent or your Air Canada Travel Agent (backed up by our ReserVec II computer), can confirm your flight and connections if you need them—and give you car and hotel reservations, during the course of one short phone call. When you fly with us, you can leave the groundwork to us. And relax.

And we've got time for you. Because helping you get about is our business.
AIR CANADA

Leftists battle pro-Syrian forces in Tripoli

200 die in guerrilla clashes

BEIRUT, Lebanon (UPI) — Clashes between leftists and pro-Syrian guerrillas killed more than 200 people Thursday in the northern port city of Tripoli. Moslem-Christian battles raged in Beirut and eastern Lebanon.

Leftists meeting under socialist chief Kamal Jumblatt, in their strongest condemnation so far of Syrian intervention in the Lebanese crisis, warned that they would meet Damascus' "aggression" with "all the tools in our possession."

A wild battle raged in the northern coastal city of Tripoli, where more than 200 persons were reported killed in 24 hours of gunfights pitting anti-Syrian Lebanese leftists against Damascus-sponsored Al Saiqa guerrillas.

At least 35 more persons died and about 100 were wounded in Moslem-Christian clashes in Beirut and the eastern Mount Lebanon region.

A rightist radio station said Saiqa forces had seized control of Tripoli, the country's second-largest city, after a thrust on the offices of the pro-Iraqi Baath party erupted into full-scale battle, but the reports could not be confirmed.

But the official Iraqi news agency scored "the brutal and barbaric attacks launched by the forces of the Syrian regime." It said the home of Bath party secretary-general Ardel Majid Rafei was totally destroyed in the attack.

In Beirut, pro-Iraqi leftists opened fire on an Al Saiqa patrol near the Iraqi embassy, touching off a two-hour battle.

The leftists blamed Syria for the fierce Tripoli fighting and issued their sharpest condemnation yet of Damascus' involvement in the 13-month war, charging the Saiqa attacks were part of a plan to "subjugate" leftist and Palestinian groups, faction by faction.

"The scheme of Syrian intervention, in view of the current Tripoli incidents, has entered a grave phase which should be exposed and confronted firmly," the parties said in a statement.

The leftists "will consider any aggression against a nationalist (leftist) faction an aggression against the entire nationalist movement, which requires a collective response with all the tools in our possession," the statement said.

The fighting postponed the possibility of President Suleiman Franjieh resigning this week to allow the swearing-in of president-elect Elias Sarkis.

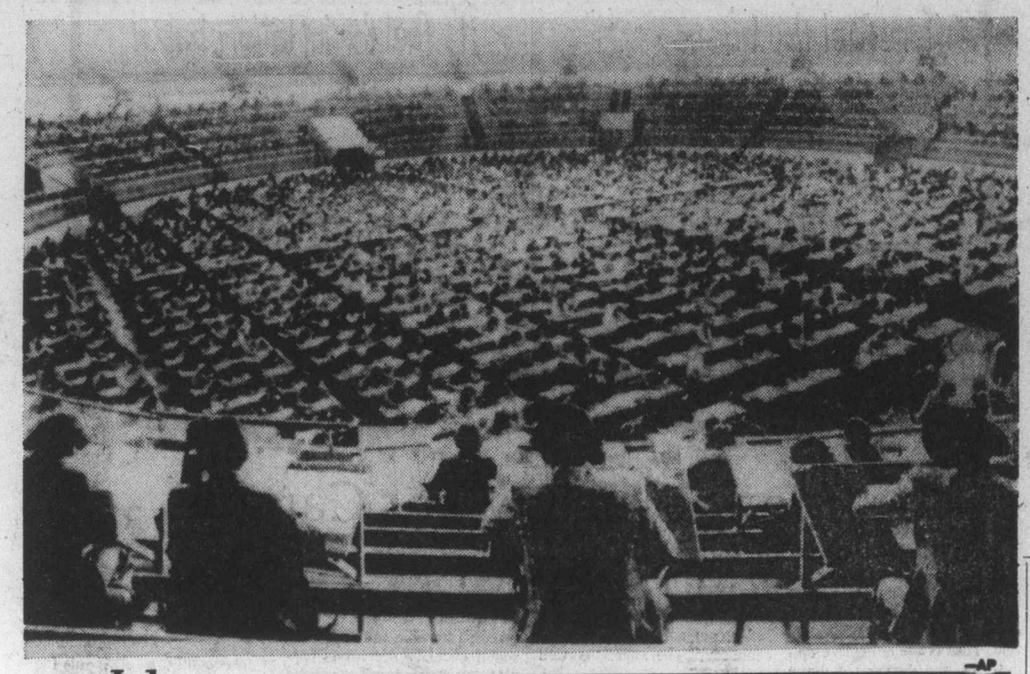

—AP

Job lot

About 5,000 applicants fill Rome's sports palace Wednesday to take written test for jobs with city's electricity and water company. They were among 30,000 applicants seeking to fill the company's 300 available jobs which pay about $220 a month.

Six so far

Conflict of wills

LAS VEGAS (UPI) — Documents purporting to be wills disposing of Howard Hughes' $2.5-billion estate kept springing up all over Thursday. Some were obvious fakes and the others raised howls of protest.

Four wills were on file with the Clark County clerk in Las Vegas. The New York Times said it received a "will" in the mail from Washington. And there was a sixth received in the mail from a Columbus, Ohio, woman by a Houston, Tex., probate judge who immediately labelled it a fake.

Some steps toward clarifying the confused situation may be taken May 21, the scheduled date for probate action in Las Vegas on the first of the purported wills, which was found mysteriously April 27 at Mormon church headquarters in Salt Lake City. This one named Noah Dietrich, former Hughes right-hand man, as executor.

Dietrich, 87, swears the document appears to be in Hughes' handwriting. Others disputed this contention. Dietrich's attorney, Harold Rhoden, planned to fly to Las Vegas from Los Angeles today with an unnamed handwriting expert to examine it.

According to William Jones, who runs an organization called Heir Finders Inc. in Nashville, Tenn., the so-called "Mormon will" was composed as a practical joke by five persons during a Las Vegas weekend of drinking and drug-taking.

Jones said he had a tape recording made when an anonymous man called him from Salt Lake City to tell of the fun weekend in Vegas during which he and his friends concocted the phony paper.

A one-time secretary to Hughes added another element to the over-all mystery.

Eleanor Rohrbeck, 61, of Palm Springs, Calif., said she gave a codicil to a valid Hughes will in 1956 to Nadine Henley, Hughes' long-time administrative assistant.

Mrs. Rohrbeck said she had typed a Hughes will in 1949, and another one in 1955.

Miss Henley, an official of Summa Corp. Hughes' personal holding company, was not available for comment.

Summa spokesman have cast doubt on the validity of all the "wills" that have turned up, and the corporation is still apparently searching for a valid one.

Most of the documents were shot with internal errors of fact and crude misspellings.

Planes spray chemicals to break up heavy oil

LA CORUNA, Spain (UPI) — Planes Thursday sprayed chemicals to break up more than 30,000 tons of crude oil spilled off Spain's northwest coast, but experts predicted huge fish kills and said some beaches were already contaminated.

A tanker explosion Wednesday belched thousands of tons of flaming crude into the sea.

The national news agency Cifra said the accident was a "tragedy" for the picturesque region, whose main industries include fishing and tourism.

The Spanish-owned tanker Urquiola, carrying 110,000 tons of Persian Gulf crude, ran aground off La Coruna harbor Wednesday and split in two after a series of blasts that tore open some of its tanks.

The explosions spilled tens of thousands of tons of burning oil into the sea and belched black smoke that darkened the sky as far as 80 miles away.

"It looked like a volcano," said one witness.

A task force of navy and civilian boats and airplanes extinguished the fire late Thursday morning, and a fleet of planes sprayed foam and chemcials to break up the spill.

A spokesman for the La Coruna port authority said more than 30,000 tons of oil poured into the sea from the wreck. He said attempts would be made to pump the remaining oil from the tanker.

But experts quoted in Spanish news reports said the ecological damage would be vast.

Cifra said the bay of La Coruna and some of the fjord-like inlets up and down the coast were already contaminated. It said the large oil slicks were certain to kill most maritime life in the region, which produces Spain's best seafood.

The picturesque beaches lining the summer resorts of the La Coruna region were covered with a dark layer of oil, Cifra said. The effects of air pollution caused by the heavy smoke could not be gauged yet, it said.

The crews of airplanes dropping chemicals continued to look for the Urquiola's captain, Francisco Rodriguez, 41. But Rodriguez, who remained on the sinking ship while the other 36 members of the crew were evacuated, was presumed dead.

Boy raised by monkeys

BOSTON (UPI) — Two Boston professors announced Thursday they would travel to the remote central African nation of Burundi to examine a banana-loving boy allegedly adopted by a tribe of monkeys.

Northeastern University psychologist Dr. Harlan Lane and Boston University Hospital psychiatrist Dr. Richard Pillard believe the eight-year-old boy, now living in a Catholic orphanage, was raised by monkeys since the age of four.

Northeastern University officials said Lane learned of the boy in a South African newspaper article. Those reports said soldiers found the child living with a tribe of monkeys in a dense tropical forest.

The article said the boy was captured and taken to a missionary cutpost in the small village of Gitega in Burundi, where orphanage officials named him John.

"We can bring to bear the progress that medical and behavioral sciences have made over nearly two centuries," Lane said. "We expect that analysis to contribute to the theory of human development and to therapy with handicapped children, including John himself."

Lane and Pillard are scheduled to leave for Central Africa next Thursday and are hopeful of bringing the boy back to Boston for further study.

According to a statement released by Northeastern the boy was unable to talk but "chattered like a monkey."

EMERALDS
for May Birthdays
LADIES' RINGS

70 pt. Emerald, rectangular cut with 2 round brilliant diamonds, 49 pt. total weight, 18 KT white gold setting.	$900
2 Emeralds with 12 shoulder Diamonds, 14 KT white gold setting.	$600
6 Emeralds with centre Diamond and 6 shoulder Diamonds, 14 KT yellow gold setting.	$1595
40 pt. oval Emerald with 10 shoulder Diamonds, 14 KT white gold setting.	$1400
Centre Emerald and 8 shoulder Diamonds.	$350
Emerald Earrings with 4 Diamonds.	$740
Emerald pendant with centre Diamond and 6 Emeralds.	$195
Pendant with centre Diamond and 7 Emeralds set in 14 KT yellow gold	$200
... with matching earrings	$400
Single stone Emerald earrings in 14 KT yellow gold.	$167.50
Ladies' synthetic Emerald rings in 10 KT gold from	$35
gents synthetic Emerald rings in 10 KT gold from	$85

Free Parking in Fisgard Civic Parkade
Convenient Budget Terms
Open Daily 8:30 to 5:30, Friday 8:30-9:00
F. W. Francis Ltd.
Phone 384-7611 1684 Douglas Street
Kitty Corner from the Bay
5-13

SPECIAL SUMMER COURSES
TYPING or SPEEDWRITING
ABC Shorthand
Four weeks each, half days from 9 to 12, for beginners or those wanting refresher training. All ages welcome. Next courses start May 31.
Very Economical!
SPROTT-SHAW
COLLEGE OF BUSINESS LTD.
Where you can also enrol every Monday for training as
★ Secretary
★ Receptionist
★ Accounting
★ Stenographer
★ Clerk Typist
SPROTT-SHAW
COLLEGE OF BUSINESS LTD.
"At Sprott-Shaw we mean business"
1012 DOUGLAS STREET,
5-11 VICTORIA, B.C. V8W 2C3
TELEPHONE (604) 384-8121

Downtown BONUS DAY
GOODBYE SALE
"HANDYMAN'S SPECIAL"
AS-IS SPECIALS ON OUR 6th FLOOR
ON SALE AT 9 A.M. FRIDAY.

		AS IS
Large 60" coffee table with door cabinet base	159.95	99.77
4-drawer chest of drawers, walnut	94.95	59.77
Chest of drawers, modern style	89.95	49.77
Coffee table, 48" long	21.95	9.77
Step-lamp table, walnut	21.95	9.77
6-drawer chest, walnut	89.95	39.77
5-piece dinette suite, oval 36x60 table, chrome, and 4 chairs	349.95	249.77
Mr. and Mrs. dresser and mirror, mar-proof top	239.95	149.77
Triple dresser and mirror with adjustable mirror	289.95	199.77
Lamp table with shelf, Salem maple colour	79.95	49.77
Dinette table, round, 48" diameter, pedestal base	199.88	129.77

All Items at Exceptionally Low as-is Prices.
Immediate Delivery. Don't Miss This!

54" panel headboard, walnut	34.95	21.77
54" full-size panel bed with rails, walnut	49.95	31.77
54" walnut panel headboard	49.95	19.77
Dinette chair, bronzetone brown	19.95	9.77
Salem maple mates chairs, colonial, 2 only	44.95	23.77
Oval extension dining table, Salem maple, with 2 leaves	124.95	49.77
Buffet with doors, Ramada oak	159.95	99.77
Drop Leaf apartment dinette table, walnut	49.95	23.77
Mirror in frame, 30" x 48"	39.95	9.77

THE BROADMOOR
AM/FM RADIO CASSETTE RECORDER
AM/FM two-band, automatic level control, AC or battery powered. Safety record button.
74.49

BATH MAT SETS
Dacron polyester, assorted colours; two-piece sets. Reg. $15.95.
12.95

TOWELS
Goldcrest striped design towels.
Bath Towels, Reg. 3.50 2.98
Hand Towels, Reg. 2.29 1.89
Face Towels, Reg. 1.19 .89

STANDARD FURNITURE
737 Yates St. Downtown 382-5111

North America's Largest Selling
STATION WAGON Pinto
SUPER SAVINGS
1976 Pinto MPG WAGON
Stock No. 3667 — 2300 cc — 4 cylinder engine, gas saving 4 speed manual transmission, front disc brakes, rack and pinion steering, solid state ignition, AM radio.

57 cu. ft. CARGO AREA
SALE PRICE $3895
"where wise consumers BUY!"
TEST DRIVE A PINTO RIGHT NOW
peter pollen ford
1060 Yates at Cook St. Telephone 384-1144
BANK FINANCING
Dealer Licence Number D-00745A
5-13

The Daily Colonist.

"An Independent Newspaper . . . The Organ of No Clique or Party"

1858 — Published every morning except Monday by The Colonist Publishers Limited at 2621 Douglas Street, Victoria, B.C., V8W 2N4. Second class mail registration number 0516. All undelivered copies or any notices respecting changes of address are to be sent to the above address. Member Audit Bureau of Circulation — 1976

RICHARD BOWER — Publisher and Editor-in-Chief

Head in the sand

DESPITE EXTERNAL Affairs Minister Allan MacEachen's repeated assurances to the contrary, there is strong evidence that Canadian-U.S. relations on a government level have deteriorated to a point which must be considered worrisome if not serious.

For some time now the Ottawa heirarchy has taken an almost perverse pleasure in plucking the American eagle's tailfeathers whenever the opportunity has arisen. It is an old Canadian game of course, first played for great political advantage by Sir John A. Macdonald more than 100 years ago when Canada had barely achieved its nationhood and was feeling its nationalistic oats in new and verdant fields.

But a century has passed since then and although the relationship between the two countries has run into heavy weather from time to time, differences in the main are resolved expeditiously and satisfactorily. The mellowing of time and the maturing of both states has resulted in the establishment of a mutually advantageous association between Canada and the United States which must be unique among nations of the world.

Certainly few other neighboring countries can boast of such a close rapport or such an interchange and intermingling of ideas, trade, culture and citizens.

It is this happy conjunction that now stands in jeopardy.

First public inkling that all is not well between the upper echelons of our two governments was given by former U.S. Ambassador to Canada William Porter at a farewell party in Ottawa when he told a few specially selected Canadian reporters that Canadian-U.S. ties had become somewhat strained and that the "bad turn of events" should be dealt with immediately.

Mr. MacEachen pooh-pooed the idea.

Mr. Porter's successor, Mr. Thomas O. Enders was equally worried and equally frank when he began to make his rounds in Canada. Speaking in Toronto he wondered out loud if American investors weren't beginning to think that the deck was being stacked against them in Canada. We are, he said, in danger of letting our differences dominate the relationship and block opportunities for both countries.

If Canada insists on spurning U.S. investment it will not kill the U.S., he pointed out, adding: "We have no need to export capital; we don't have enough ourselves for expansion, energy invulnerability, and the environment." He noted that there were other countries which have proved more attractive for investment than Canada.

Mr. MacEachen once again rejected these statements as a hint that trouble was brewing.

Then came the well-publicized declaration by a Republican Congressional group that it has been rudely surprised to find the governments of Canada and the United States engaging "in an exchange of verbal and economic brickbats," a situation that forces a re-evaluation of the "friendship we have so long taken for granted."

In a follow-up report the same group called for regular bilateral summit meetings between President Ford and Prime Minister Trudeau and suggested that Mr. Trudeau be invited to address a joint session of Congress.

Its spokesman, Representative Philip Ruppe of Michigan, added: "The importance of U.S.-Canadian relations as an element of our foreign policy has been neglected for too long. The U.S. must now develop a policy approach to Canada which assures cordial relations based on the realities both countries face."

Once more Mr. MacEachen buried his head in the sand, telling newsmen that if there were any problems in Canada-U.S. relations they were being well and properly handled and that nobody should pay much attention to all these stories that Americans are beginning to look upon Canada as unreliable or even hostile.

Many Canadians who understand the true value of maintaining the Canada-U.S. connection will see the congressional group's suggestion as being a particularly constructive one — certainly worth more than a repetition of the flippant and off-hand statement utilized by the external affairs minister every time he is questioned on Canada-U.S. relations.

Americans on every level, political, diplomatic, official and unofficial, have shown themselves ready to talk out the issue with Canada. Why is Ottawa so unwilling to oblige?

Shocking inaction

THE CONTEMPTIBLE action of the Hospital Employees' Union and the arrogance of its leaders in holding the sick, dying and aged to ransom by restricting hospital services to which they are legitimately entitled deserves the censure of every member of the public.

When any union can threaten: "We (the HEU) will be spreading the strike to wherever we think it is essential to do so" with impunity, a good many citizens must wonder if there is any humanity, decency or responsibility left in this province.

Perhaps even more shocking is the apparent disinterest of the provincial government. It has shown that it is willing to act in a stern and righteous manner in the matter of railway unions, ICBC and ferry service deficits and welfare handouts, but when it comes to hospitals — the institutions of life and health — it is curiously reluctant to move at all.

Citizens may well wonder why. Is the Bennett government's non-participation the result of a political decision underlining the traditional Socred-versus-labor adversary position in which the government hopes that labor unions generally will publicly blacken their own name through their misguided action?

Is it because it is afraid of a confrontation with organized labor at this point? Is it through the lack of understanding or experience in such matters? Or is it because it just doesn't give a damn?

Whatever the answer the government should reconsider its stand immediately. It has the power to put a stop to this sad situation. It should use it.

A Vancouver Province editorial

19th century thinking in labor

So the threat of a general strike is being pulled yet again out of the B.C. Federation of Labor's grab bag of tricks, this time in response to the provincial government's move to bring some order out of the chaos of collective bargaining at the B.C. Railway. Can labor think only of causing disruption and distress when it can't have its own way or when it finds problems too big for it to resolve?

Indeed what would a general strike prove, even if one could be mounted, which is very doubtful? Even in the bad old days of Bill 33 under the former W.A.C. Bennett Socred regime, a general strike never took place, although it was talked about as the possible answer to all labor's difficulties. That bill gave the cabinet authority to impose compulsory arbitration whenever it thought fit and without reference to the Legislature. It was more far-reaching in its implications than the BCR bill, which bans strikes for four years while a commission tries to sort out the BCR mess. Yet here are the federation leaders again talking about a general strike.

Federation president George Johnston says such a strike "was considered as an option." And he goes further: "A climate for a general strike has developed in Canada in recent months. The climate to some extent emanates from wage controls and so-called price controls and from the frustration of the workers in light of the ICBC rates, increases in the income tax and sale tax and the latest blow, the increase in the ferry rates."

The Canadian Labor Congress, which has also been talking general strike, is having a hard time convincing many of the unions of the need to fight quite that hard against the controls. The Anti-Inflation Board has been approving settlements with an average 15-per-cent increase and even rollbacks ordered by the board have been widely accepted, even though some unions continue to fight some AIB decisions.

If these factors make the climate right for a general strike, one hopes the labor leaders never take up the science of meteorology.

A general strike is a political act whose purpose is to convince government and the public that labor is being sufficiently discriminated against to warrant a change to more favorable legislation. Does labor seriously believe it can convince the public that such is the case in face of strikes at hospitals, Olympic building sites, lifeline railways like the BCR, school systems and other public institutions and threatened stoppages at other operations at critical times such as the Vancouver hotels preparing for the UN Habitat conference?

The hang-the-public attitude seems still to guide trade union leaders. They still say labor is not in the business of public relations but in representing the best interests of its members. In any event, they often argue, the interests of the public and union members are basically the same since union members and workers comprise the public majority.

But they continue to view the unions' situation within the very narrow limits of self-interest rather than in the total perspective. What's good for the unions isn't necessarily good for the country as a whole any more than what's good for industry is good for all of us. Industry, for instance, now must conduct its affairs with concern for the environment, and pollution controls are in many cases making it difficult to be productive.

General strikes are for those who have run out of convincing arguments and are unwilling to accept the public verdict. While labor continues to think in 19th century terms it should not expect the public to listen. Only when it considers itself an integral part of the economic society, accepting responsibility along with the other components — government, industry, the public in general — for its health and stability, will it deserve to play a role in the policy decision-making that will guide our future.

Green lining

From The Gazette

Montreal is ready at last for its experimental bicycle network in the East End. All we are waiting for, it is said, is good weather to paint about 20 miles of green lines.

The lines are to be a generous 14 feet from the curb. Since automobiles will not be excluded from the new lanes, however, and bicycles will not be confined to them, green lines will be about all we get. When a motorist opens his door after parking only to scoop a crashing cyclist into his lap, frustrations may mount on both sides. If it doesn't work, there will still be time to move on to the greater reassurance of separate cycling paths and streets.

Today in History

By The Canadian Press

British police forcibly removed Gerhart Eisler, a 52-year-old German charged with perjury in the United States, from the Polish liner Batory 27 years ago today—in 1949—when the vessel reached London. Eisler had jumped $23,500 bail in New York, where he was being questioned in a subversion inquiry. Although U.S. lawyers applied for extradition, Eisler was freed because guilt in the alleged crime could not be proved in Britain, and he flew to Czechoslovakia May 31.

1675 — A royal warrant was issued to Sir Christopher Wren for rebuilding St. Paul's Cathedral.

1796 — Edward Jenner made the first successful vaccination.

1948 — The state of Israel was proclaimed.

1962 — Prince Souvanna Phouma said he would attempt to form a neutralist government in Laos to end a Communist rebellion.

1974 — Dr. Donald Coggan was named to succeed Dr. Michael Ramsey as Archbishop of Canterbury.

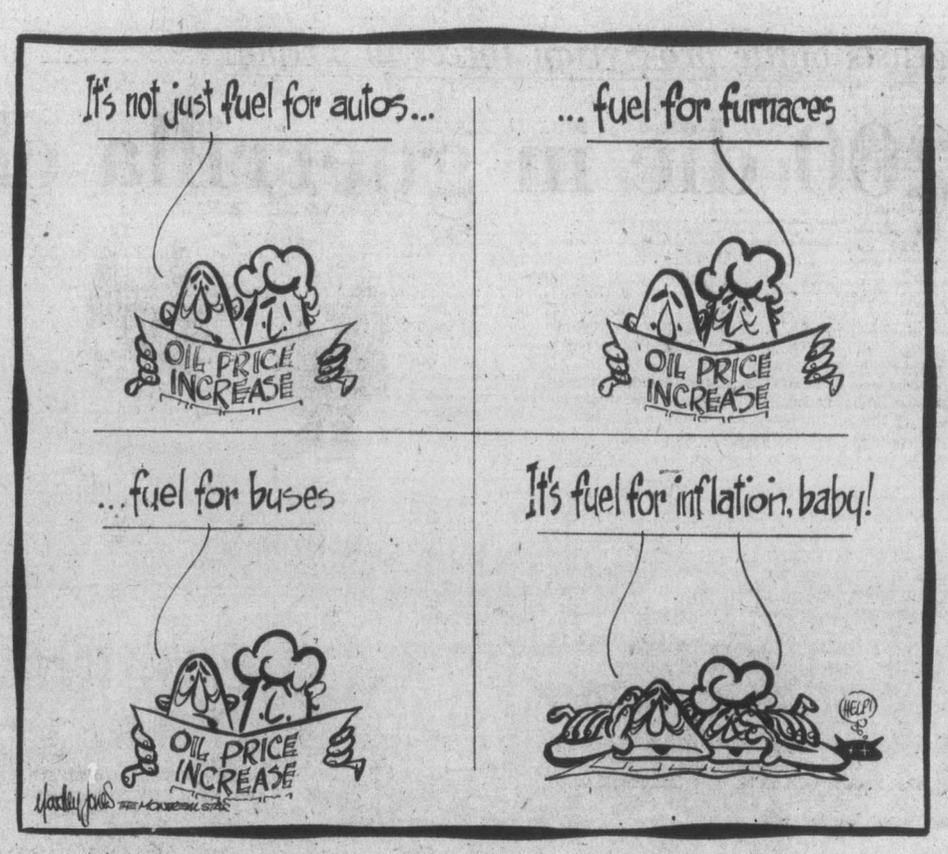

Sweden's politics

'Sneak preview' for Canada

By PAUL HELLYER from Stockholm

Sweden's Social Democratic government headed by Prime Minister Olof Palme, could be defeated in the September election. That is the collective opinion of the Swedes I have talked to.

There is no certainty, of course. The two blocs in Parliament are closely balanced. The Social Democrats have been kept in power by the votes of the 19 Communists. But under Sweden's system of proportional representation, a party must have more than 4 per cent of the vote to win any seats. The latest poll gives the Communists exactly 4 per cent. So if their vote dropped to 3.9 in September all 19 MP's would be wiped out — electorally speaking.

★ ★ ★

That would not guarantee the fall of the government however. The three "bourgoisie" parties, the Centre Party, the moderate Unity Party and the Liberals are uneasy bedmates. There is always the possibility that the Social Democrats could hang on to power with the support of one of them. On the other hand there is quite a strong feeling that the three have an obligation to put the government out, if possible. So anything could happen.

Swedish politics should be of special interest to Canadians because the Swedes have pioneered many social reforms that we have later adopted. So a look at Sweden can provide something of a "sneak preview" of the kinds of issues that may develop at home.

If the government does change, the basic underlying cause will be inflation according to the world renowed professor Gunnar Myrdal. The aging but effervescent Myrdal is the inventor of food stamps and the author of "stagflation" — the new word that describes simultaneous high unemployment and high inflation. "The present inflation rate of 10 per cent is just impossible in the long run — it affects too many people," Myrdal claims. "It creates uncertainty and turns people against each other and against their government."

★ ★ ★

Although inflation will be the real issue, Myrdal thinks that more superficial arguments will be used in expressing dissatisfaction. People will say that it is time for a change after more than 40 years with one party in power. It would be good for democracy to have a respite.

Ms. Anna Hedborg, research secretary for the Swedish Confederation of Trade Unions, thinks it would be ironic if the government were defeated now on economic grounds. "A few years ago it would have made sense, but not today when the economy," she says, "is well managed."

On the surface, at least, Swedes do have much to be thankful for. They enjoy the second highest per capita income in the world and their stores are filled with an unending variety of interesting and colorful products. Unemployment at 1.8 per cent is virtually non-existent.

★ ★ ★

In output, the Swedes have pushed Canada out of second place and left us far behind. A higher proportion of the total Swedish population is working. And it is homogeneous — at no extra cost for bilingualism. Their industry is competitive and well managed. But most important, Sweden is virtually free from strikes — and the results show.

So one has to probe a bit to find the dissatisfaction that might shift the electoral balance. It emerges as "high taxes" and "high prices."

Both are valid complaints by Canadian standards. The Swedish "cradle to the grave" social security system is popular, but expensive. Taxes for a single person earning an average industrial wage of 50,000 kronors ($11,500) may only be 36 per cent as Ms. Hedborg claims. But the marginal rate is 64 per cent.

Not only is the average Swede acutely aware of the government's big bite of his own salary, his attention has been dramatically directed to the plight of the star performers.

Astrid Lingren is a famous author of children's stories which are sold worldwide. Recently the government decided that she should be taxed as a small private firm which meant, as she forcefully pointed out, that she would be required to pay $464,600 tax on a gross income of $460,000.

★ ★ ★

Then there is Ingmar Bergman. Apart from the technicalities of the alleged attempt at tax evasion, Bergman's case underlines the fact that there is no incentive for creative Swedish artists, with substantial international royalties, to keep producing. Consequently a giant of the film industry is lost to his country.

★ ★ ★

The publicity from these cases, plus high prices plus a new proposal by the unions that would, if adopted, give them effective majority ownership of most large Swedish industries within a decade or so, have created an atmosphere of caution and uncertainty that could lead to change.

Not that Swedes would expect a new government to produce any dramatic turnaround — they don't. The welfare state with its protective shell of entrenched public officials, is firmly established. But a few years of the status quo would provide time to reflect and to digest the enormous reforms that have already taken place.

And that, in the opinion of many Swedes, would be reason enough for the changes.

Copyright Toronto Sun Syndicate

I Beg to Differ

'Our ice pick beauties'

By FRANK LOWE from Montreal

When prison inmates go on a rampage and later, having cooled out a bit, try to explain their actions to the press, I find the interviews fascinating. But I also feel that they often raise more questions than are answered.

For instance, just a few days ago there was a riot in which two convicts, armed with home-made ice picks, held hostages in order to get some bargaining muscle. In the following interview one of the rioters admitted, seemingly quite casually, that if the warden had not agreed to bargain that yes, he would have killed the hostages.

It was at this point that a question occurred to me. We are still in the midst of a debate as to whether or not hanging is a deterrent. Wouldn't this have been a good opportunity to ask this prisoner if he would have been equally as ready to kill the hostages if he knew this action would take him immediately to the gallows, and he would greet eternity at the end of a rope?

★ ★ ★

As things are today, of course, the prisoner has very little to lose. He still has a long sentence to serve — and he knows that if he adds a murder or two to his crime sheet it really won't make much difference. To him, at least.

In all these interviews, as in this one, the rioting prisoners always bring up the matter of being treated with "dignity." They invariably complain that the guards brutalize them.

For quite a few years I covered a lot of crime stories. This meant that whether I liked it or not, I came to know a lot of criminals. And criminals, I found out, treat each other brutally. It is something like the NHL. The stars of the underworld can frequent their hangouts and be relatively immune from violence.

The rookies, however, suffer a different fate. They are constantly being called upon to defend themselves with fists and knives and guns. Their life is often a short and brutal one.

If they live that way as a matter of choice on the outside, why do they expect the kid glove treatment when inside?

★ ★ ★

Another source of amazement to me is the way conjugal love blossoms behind bars. Most criminals I knew were far from ideal family men. One, in fact, told me how he had read in the newspaper of the birth of his first son while he himself was lolling in a bed in a whorehouse.

Greater love has no man . . .

Anyway, these men seemingly change once on the inside. When they get a chance to sound off in an interview, they must complain about the lack of "contact" visits. Their loved ones can see them only through a glass or a wire mesh, and no touching is possible.

And now, of course, it is something of a sick joke the way a boy's love for his mum develops behind bars. He is continually asking for weekend passes so he can go and visit dear old mum — a woman, when he was free, he saw only when he brought home his dirty underwear for her to wash.

Prison is also, it seems, a great place for nutuning religion. Our ice pick beauties said that one of their demands was to be transferred to a prison where the guards would be more humane, because they were Roman Catholics.

★ ★ ★

It would be interesting to get in touch with the shade of one of the victims of the Inquisition, and ask for his comments on this statement.

But the biggest puzzle in all these prison interviews, including the ice pick one, is that there is always the reference to the fact that they had to resort to violence to organize opinion on the outside and to let people know what conditions inside are really like.

Frankly, I have a hunch that when a man and wife sit down to discuss their worries, the last thing they are liable to mention is their worry about the way prison inmates are treated. This may sound callous, but I feel it is close to the truth.

Today a man and a wife of average means have too many real worries. Can they bring up the children the way they want to? Will the furnace last another year? Is that leak in the roof really serious, or can it be ignored until the car payments are finished.

★ ★ ★

I mean, times are tough these days and the family with an average income has enough to worry about without going looking for additional trouble.

So if that worthy who readily admitted he would have killed his hostages with an ice pick really thinks this kind of thing is going to win him a lot of outside sympathy, I suggest he sit down quietly and re-think the problem.

GET READY

From The Globe and Mail

Apologists for the existing system of government in Rhodesia argue that much as majority rule may be desirable, a lengthy period of white rule will be needed to prepare the African majority for self-government.

But if 85 years of white rule, in a country the Africans had governed satisfactorily for themselves before 1890, have not achieved this preparation, isn't it time to try something else?

Gorde Hunter

BEING A DAY to sit back and live off the avails of others' work.

First, an anonymous bit of doggerel that has been kicking around in my drawer for some time. It's entitled, If God Went on Strike.

"It's just a good thing that God above, has never gone on strike because He hadn't been treated fair, or over things He didn't like.

"If He had ever once sat down and said, that's it, I'm through—I've had enough of those on earth, so this is what I'll do.

"I'll give my orders to the sun, cut off your heat supply — and to the moon — give no more light and run those oceans dry.

"Then, just to really make it tough and put the pressure on, turn off the air and oxygen, 'til every breath is gone.

"Do you know He'd be justified if fairness was the same, for no one has been more abused or treated with disdain, than God.

"And yet He carries on, supplying you and me with all the favors of His grace — and everything, for free.

"Men say they want a better deal and so on strike they go, but what a deal we've given God, to whom everything we owe."

"We don't care whom we hurt or harm, to gain the things we like.

"But what a mess we'd all be in, if God should go on strike."

Amen to that, brother, amen . . .

* * *

THEN THERE'S THIS little bit of tongue-in-cheek that probably contains a lot more truth than fiction. Entitled, How It All Began.

In the beginning God created heaven and earth. He was then faced with a class action suit for having failed to file an environmental impact statement with HEPA (Heavenly Environmental Protection Agency,) an angelically-staffed agency dedicated to keeping the universe pollution free.

God was granted a temporary permit for the heavenly portion of the project, but was issued a cease-and-desist order for the earthly part, pending further study by the HEPA.

On completion of His various permit applications and impact statement, He appeared before the HEPA council to answer questions. When asked why He began the project in the first place, He replied that He just liked to be creative. This was not considered adequate reasoning and HEPA was unable to see any practical use for earth.

Then God said, "let there be light" and He should have never brought up this point since one of the council was active in the Sierra-angel club and immediately demanded to know how the light would be made. Would there be strip-mining? What about thermal pollution—air pollution? God explained the light would come from a huge ball of fire.

NOBODY ON COUNCIL really understood this but it was provisionally accepted, assuming (a) no smog or smoke would result from the ball of fire; (b) a separate burning permit would be required and (c) since continuous light would be a waste of energy, it should be dark at least half the time. God agreed, said He would call the light, Day and the darkness, Night. Council replied it wasn't interested in in-house semantics, but asked how the earth would be covered, God said, "Let there be firmament amidst the waters." One ecologically radical council member accused Him of doubletalk, but action was tabled since God would be required first to file for permit from ABLM (Angelic Bureau of Land Management) and would further be required to obtain water permits from appropriate agencies.

COUNCIL THEN ASKED if there would be only water firmament and God said, "Let the earth bring forth the green herb and such as may seed." Council agreed so long as only native seed was used. About future development, God said, "Let the waters bring forth the creeping creature having life and the fowl that may fly over the earth."

Council took no formal action, since it would require approval of the Fish and Game Association, co-ordinated with the Heavenly Wildlife Federation and Audobongelic Society.

EVERYTHING APPEARED in order until God said He wanted to complete the whole project in just six days. At that point He was advised by council that His timing was completely out of the question. First, a check would have to be made with the Federation of Labor re overtime payments and HEPA would require an absolute minimum of 180 days to review the application and impact statement.

After that, there would be public hearings, so it would be roughly 10 or 12 months before a permit could be granted.

And God said, "to hell with the whole idea."

"They'll never believe this malarkey in the speech you wrote! Write a new one—this time, with malarkey they will believe!"

Does Spanish regime want representative government?

By STANLEY MEISLER from Madrid
The Los Angeles Times

The Spanish government, despite an avowed goal of democratic reforms, apparently intends to retain the provision under which the premier — the official who runs the country — is neither elected by the people nor confirmed by the parliament.

The prospect could raise doubts both within Spain and abroad about whether the present administration of Premier Carlos Arias Navarro truly wants representative government.

So far, the selection of the premier has not attracted much attention as Spaniards debate the constitutional future of their country. Most of the argument has centred on the makeup of the parliament (Cortes), for which the government announced its proposals last week.

Arias has promised parliamentary elections, the first since the Spanish civil war, sometime early next year. But he has said nothing in public about how the new premier would be selected or whether, in fact, there would be need for one. Guillermo Medina, an editor for the Madrid newspaper Informaciones, has called this silence "a vital gap."

In a recent interview, an important government official said that Arias intended to continue the present constitutional system of selecting the premier, a system bequeathed to Spain by the late dictator, Francisco Franco, who died last November.

Under that system, a body called the Council of the Realm nominates three candidates for the position. King Juan Carlos then chooses one as premier. The choice is not submitted to the Cortes for approval.

The Council of the Realm, however, would be reconstituted under the proposed democratic reforms. At present, it is an appointed body. Under the reforms, five members would be elected by the Congress of Deputies, the lower house of the proposed bicameral Cortes, five would be elected by the Senate, the upper house, and five, such as the head of the army, would serve ex officio, by virtue of their appointed positions.

There would be no constitutional requirement that the Council of the Realm or the king conform to the parliamentary election returns in choosing the premier. In fact, the premier would be so separate from the parliament that his term would not even coincide with it. The premier would serve five years, the deputies in the congress four years and the senators six years. The Cortes itself would be modelled somewhat after the U.S. Congress, though the Spanish Senate would not be wholly elected. Spanish sources make it clear that they want the premier insulated from the parliament.

"We do not want to happen here," an official said, "what happened in France during the Fourth Republic or is happening in Italy and Portugal now." He was speaking of parliaments so divided as to make stable governments difficult.

In short, the Spanish want a system where the executive has separate powers and does not have to resign whenever the mood of parliament changes.

Their model is the U.S. and French systems. But the U.S. and French presidents, through one way or another, are elected by the public, not selected by 15 councillors and a king.

The Spanish system, as planned now, would not only insulate the premier from the parliament but from the public as well.

The issue is vital. Several undemocratic countries have freely elected parliaments. Kenya, for example, has free and contested elections for its powerless parliament. But President Jomo Kenyatta, who always runs unopposed as the candidate of the country's only legal party, rules with an iron hand.

Cuba plans to allow an elected parliament soon, but Fidel Castro, who has never been elected to office, will still run Cuba.

"We are not trying to lay down a perfect system," an official said in an interview, "but we are laying down a perfectible system that perhaps does not take us to democracy but does take us on the road to democracy. We are all agreed that the goal is democracy."

To the editor

To be considered for publication in entirety or in part, letters to the editor should be on subjects of general interest. Preference will be given those that are brief and to the point. Pen-names will be used, if requested, but all letters must be signed by the writer whose address also must be included.

Carleys backed

As a past pupil of Don and Aileen Carley (1940 vintage), I was saddened to read of their current financial difficulties with the municipality of Oak Bay. I appreciate the latters' point of view, but I should like, once again, to remind Oak Bay and Victoria residents of the immense service the Carleys have given to generations of young and their parents.

At the Victoria Riding Academy children are taught not only to ride but also to be responsible and above all, to love and respect animals. Surely after a life of generosity and dedication, the Carleys deserve some consideration and help.

ELIZABETH CONLON
(nee OLIVER),
17 Rivermeed Road,
Lucerne, P.Q.

Year one

Regarding the continuous flow of letters about the missing files from the offices of the deposed ministers of the last government. Could you not print the information that this sort of thing has gone on since the year one, or whenever our system of government was invented? I realize that this action taken by the people in the former government was mean, vicious and deceitful, oh yes, and scandalous too!

However, I began to pay attention to politics in B.C. in 1920 and the same practice has gone on ever since that date. If the good citizens who feel so incensed about this scandal want something to feel annoyed about, they should think back a few years to 20 years of Social Credit, at which time we had a few hints of scandal, nothing outstanding, of course, but there were hints of wrongdoing from time to time. I recall a man named Gordon Gibson who blew the lid off a fairly large one.

W. A. DRUMMOND,
R.R. 2, Duncan.

No insult

Referring to an article in your newspaper on 30th March, 1976, in which the NDP house leader Mr. Bill King was critical of the finance minister, Mr. Evan Wolfe's speech when he said, "The people have thrown out the Socialists in Australia." I would like to say I do not find this an insulting remark. It is really a statement of fact. In Western Australia the previous federal labor government had five members in the House of Representatives and now there is only one.

(Mrs.) H. CRIDDLE,
41 -Brockman St.,
Esperance, West Australia.

Rights

The "hell-with-human rights branch" hasn't been in the news lately. For a while it was giving a series of asinine demonstrations promoting Women's Lib and other away-out antics when the Human Rights Act was never intended to be a vehicle for promoting any particular faction.

It is no wonder the branch has decided to lie low for a while. However, not everybody has a short memory, and this groups' walking roughshod over the human rights of the citizens of British Columbia is not going to be lightly dismissed.

When Mr. Bennett is wondering how he can trim the government to fit his budget, he may well ask himself, "Is this branch necessary?"

PERCY MADDUX,
1831 Robson St.,
Vancouver.

Viewpoint

"An Independent Newspaper . . . The Organ of No Clique or Party," the above is seemingly pure hypocrisy. Anyone with a socialist point of view has about a one-in-ten chance of appearing in your section To the Editor. I notice those who expound the free enterprise theory seem to have the key to your selection committee's acceptance. Several (one, a Mr. Payne on Quadra) appear in the column repeatedly sounding for all intent and purpose like campaign managers for the old Socred regime.

I know your revenue comes from these so called "free enterprisers" but how about giving the 39 per cent of the public a chance now and again.

T. GODFREY,
304-885 Dunsmuir St.,
Victoria.

Pleased

Why all the fuss over the increase in ferry fares? If they remained the same the government would continue to subsidize the deficit which comes out of everyone's taxes whether they use the ferries or not. This means that every taxpayer is subsidizing the heavy user of the ferries. Surely the vast majority of us should be pleased by the increases.

JOHN TREGEAR,
Otter Point Road,
R.R. No. 2, Sooke, B.C.

Education

With so much unhappiness among students I think that parents should be reminded again, of the role of education.

That education means a developed brain.

That job potential, although of the greatest importance, is not the ultimate.

That the power of the human brain is greatly increased by act of learning.

That the ability to absorb knowledge is much greater than the amount learned, (in all young people).

So that the individual who has a trained mind, can, when reduced to essentials, come up with a working solution of his own, which increases faith in himself and subsequent ability to cope with circumstances, as they arise.

I believe these points should be repeated at all levels of education and so impressed on our students that this state of mind becomes the thinking foundation of their daily life.

ANONYMOUS.

Schmidt drawing blame for rift between France, West Germany

by ROD CURRIE from London
The Canadian Press

The relationship between France and West Germany has weathered many ups and downs since the Second World War, but a recent flash of French ill-feeling is causing some concern in NATO circles and within the Europeann Economic Community (EEC). The furor is blamed in France on West German Chancellor Helmut Schmidt and comes at a time when Europeans generally are unsettled over the thrusts of communism in politics and the buildup of Warsaw pact military strength. Schmidt caused the latest outburst among French politicians and editorial writers with outspoken comments in a magazine interview.

His remarks seemed to many West Germans to be quite mild and politicians in Bonn are said to be puzzled by the French reaction.

Among other things he said he would not welcome communists in government "in Paris or in Rome or elsewhere." He also implied one would need a microscope to find communists in West Germany.

Schmidt's willingness to give freely of advice and opinions galled the French this time because of the upsurge of the "new" communism, independent of Moscow, in France and in Italy.

The French reacted similarly to warnings by U.S. State Secretary Henry Kissinger about communists coming to power in Europe. After a recent meeting with French President Valery Giscard d'Estaing, Kissinger made no further mention of this concern.

French Prime Minister Jacques Chirac said in the National Assembly that he was astonished — "and I use this word for diplomatic reasons" — by Schmidt's comments.

A key part in the current cooling-off of West German-French relations, observers say, is their traditional rivalry for eminence in Western Europe.

Observers say the once warm relationship between Schmidt and Giscard d'Estaing, dating from their days as finance ministers, has cooled of late.

Part of the trouble, perhaps, is the political tensions at play in France these days. Giscard d'Estaing believes public utterances on the Communists threat in Europe do more harm than good, and he deeply resented the remarks of Schmidt and Kissinger.

But other observers put it down mainly to French jealousy.

They note Giscard d'Estaing's recent statement that it is important France keep forces equivalent in size to those of the West German army.

And because the French economy weakens while the West German economy continues to grow, West Germany's political influence is bound to increase in Europe.

When they're too old for toys and too young for girls.

A great time to introduce youngsters to the world of photography. The Kodak Instamatic X-15 camera outfit is the best way we know to start them in a worthwhile hobby. Drop in film cartridge loading, aim and shoot operation, and flash without batteries make picture-taking with the Kodak Instamatic X-15 camera as simple as tuning a transistor radio. Get them into an X-15 and into something new.

Kodak Instamatic X-15 camera outfit. Less than $25.

Kodak

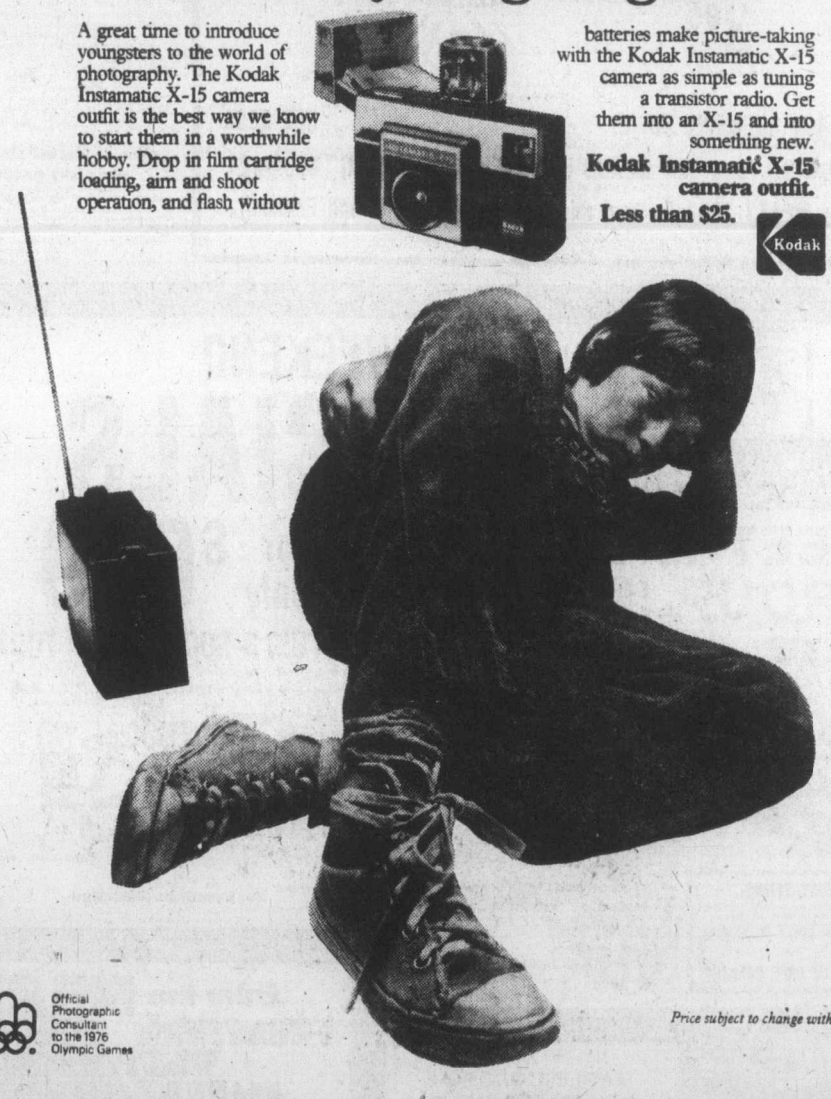

Official Photographic Consultant to the 1976 Olympic Games

Price subject to change without notice.

Kodak products are available at . . .

BILL'S PHOTO SUPPLY
1672 Douglas St.
383-7443

VICTORIA PHOTO SUPPLY
1015 Douglas St.
385-3458

BROAD STREET PHOTO
Electric Eye Ltd.
between Eatons and Eatons parkade
1006 Broad 386-0333

JUS-RITE PHOTOS
Town & Country Shopping Centre
383-4621

KITS Cameras
MAYFAIR 388-5226
COMMERCE MALL 388-6821
Across from Eaton's

JUS-RITE PHOTOS
716 Yates St.
384-8041

EATON'S
1150 Douglas St.
382-7141

Woodward's
MAYFAIR
386-3322

Kmart
University Heights Shopping Center
477-6902

Coast to Coast Newspaper Advertising Sells the Most

Davis to argue ship law

Federal and provincial officials will meet in Vancouver Saturday to continue discussions on Ottawa's proposed new shipping act.

Transport Minister Jack Davis will represent B.C., his federal counterpart Otto Lang, Ottawa.

The new shipping act proposes to make it law that all Canadian goods shipped by sea must be carried by Canadian vessels.

Davis argues that although the act sounds fine it would, if implemented, force the price of goods up to new highs in the western provinces.

He claims that shipments from eastern Canada to B.C. ports via the Panama Canal would, because Canadian operating costs are higher than other countries, immediately increase costs to consumers.

Alberta, Saskatchewan and Manitoba are backing B.C.'s stand.

The federal legislation is in third reading in the Commons.

Animals starting open house

The children's Farm Yard, Beacon Hill Park, will be open to the public Saturday.

Hours will be 1 to 5 p.m. daily to June 30, and, for July, August and Sept. 1 to 12, it will be open daily from 11 a.m. to 5 p.m. Closing date will be Sept. 13.

Visitors have been asked not to take dogs into the enclosure and to supervise children, keeping them out of the animal pens.

Pyramid letter offers $50,000

'It appeals to greedy'

VANCOUVER (CP) — Fraud squad detectives have warned the public about a pyramid letter circulating throughout British Columbia offering up to $50,000 in free money.

The letter supplies a list of names and directs the recipient to send $37.50 to the person at the top of the list. The person then must enlist others into the plan.

If enough people participate, the letter says that the personal reward for each person could be $50,000.

The letter suggests that all the money will be invested in government bonds and adds that the procedure of selling in this manner is not illegal.

Police, however, said that They are investigating the origin of the letters and said that this pyramid — or chain — form of selling is in violation of the Criminal Code in making a false document and in using the mails to defraud.

"It appeals only to greedy people," said Staff Sergeant Emil West, head of the city's fraud squad.

P.S. DEFLATED PRICE SALE!!
CLOTHES FOR ALL SEASONS
A SELECTION OF
COATS—SUITS—SHORTY COATS
ALL AT HALF PRICE
WE NEED THE SPACE FOR A NEW SHIPMENT
PICCADILLY SHOPPE 1017 GOVERNMENT
5-10

Desk clerk's 'get out' foiled theft

A holdup attempt early Thursday in a Victoria motel lobby turned out to be a contest of words — with two words spoken by the desk clerk proving more powerful than the one voiced by a would-be robber.

A Victoria police report said desk clerk Stewart Richardson was busy in the quiet lobby of the Canterbury Inn, 310 Gorge, at about 2:15 a.m. Thursday when he suddenly heard the word freeze."

Richardson turned out to see two men wearing stockings over their heads. One stood in the motel doorway while the other, carrying a small-calibre handgun, had approached the desk to voice his demand.

The clerk uttered two words "get out" — and, said the police report, "they promptly did." The two were last seen heading south on Gorge Road and had vanished before three carloads of police arrived minutes later to check the neighborhood.

Juvenile Act aired tonight

COURTENAY — A public meeting to discuss the proposed new Juvenile Act is being held tonight at G.P. Vanier high school. The meeting was arranged by the Comox Valley Justice Council.

Marine Calendar

NAVY
Endeavour — returning May 28.
Saskatchewan — returning Monday.
Gatineau, Restigouche, Kootenay, Provider — returning May 21.
All other ships in port.
MARINE SCIENCES
Pandora 2 — Tasu Inlet.
Parizeau — Pat Bay.
All other ships in port.
COAST GUARD
Quadra, Camsell — in port.
Vancouver — on Station Papa.
Douglas — self refit.
Ready — Gulf Islands patrol area.
Racer — Kyuquot patrol area.
Rider — Johnstone Strait patrol area.
MERCHANT MARINE
Grand Zenith — Bamberton.
Sandar, Havdrille — Esquimalt.
E.D. Papalios — Gold River.
Rondeggen, N.R. Crump — Crofton.
Salunaka — Victoria.
Daishin Maru — Nanaimo.
Rondeggen — Duncan Bay.

The Pop Shoppe®
"RED CASE" SALE!
Thurs.-Sun. May 13-16
12 30-oz. BOTTLES 1.99 (Plus Deposit)
17c a Bottle SAVE 33%
Regular Plant 2.99
Depot 3.09
PLANT 491 BURNSIDE RD. E. 382-8208
SALES DEPOT 1610 OLD ISLAND HWY. (Farmers' Market) 478-7121
GRAHAM MEATS 1661 Feltham Rd. (Corner Shelbourne and Feltham)
5-13 T.M. Reg'd Pop Shoppes of Canada Limited

BUTLER BROTHERS
invites you to
DEMONSTRATION DAY
make a date with yourself to take in these demonstrations by factory reps!
SATURDAY, MAY 15
9:30 a.m.-4:00 P.M.
Charge it at ... BUTLER BROTHERS

EASY TO INSTALL Z-BRICK
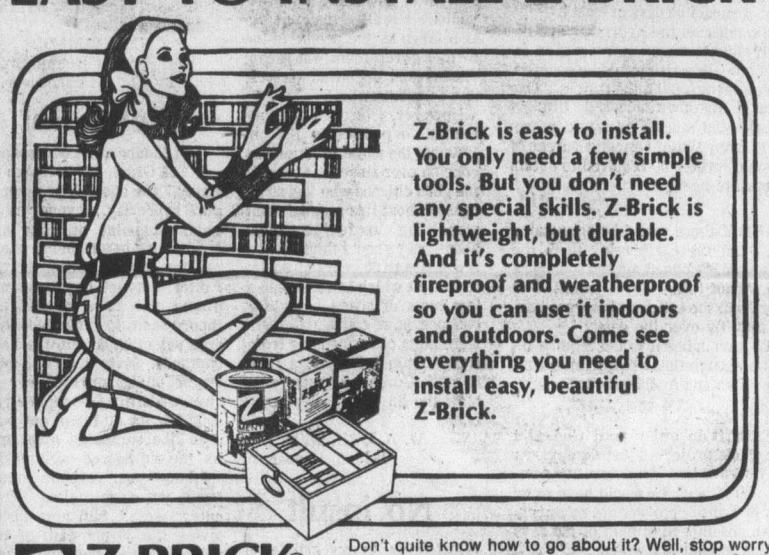
Z-Brick is easy to install. You only need a few simple tools. But you don't need any special skills. Z-Brick is lightweight, but durable. And it's completely fireproof and weatherproof so you can use it indoors and outdoors. Come see everything you need to install easy, beautiful Z-Brick.
Easy-to-Install Z-BRICK
Got the urge to build from brick or stone?
Z-BRICK® THE LAST WORD IN WALL COVERING
Don't quite know how to go about it? Well, stop worrying, drop on out to Butler Brothers on Keating Crossroad and see how easy it is to use Z-Brick, the last word in wall covering. Simple and easy to use, thousands of applications, both interior and exterior.

Mais FURNITURE and APPLIANCES
WEEKEND SPECIALS
MEET THE BEST GROUP IN TOWN For Only $699
NOW IS THE TIME TO TRADE IN YOUR OLD FURNITURE
SEE THIS 3-ROOM GROUP TODAY

Not Exactly as Illustrated
EASY TERMS • ON THE SPOT FINANCING • LOTS OF FREE PARKING
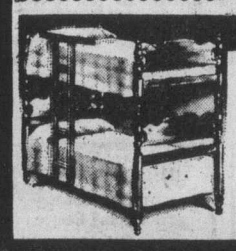
MAPLE COLONIAL BUNK BEDS
With 312 Coil Mattresses
ONLY $269.50
Enter the FURNITURE WEST MARKET 74
FREE DRAW—3 ROOMS OF FURNITURE $4,000 RETAIL VALUE
Entry forms at our store. Draw to be made June 1, 1976 in Calgary
Mais FURNITURE and APPLIANCES 1821 Cook. 385-2435
ATHLETIC PARK · CALEDONIA · FREE PARKING · MAIS · COOK ST. · PANDORA
OPEN 9-5:30
FRI. 'til 9 p.m. SAT. 9:30-5
BOX SPRING AND MATTRESS UNIT WITH LEGS
ONLY .. $98.88
5-13

Got a sundeck-coating problem?
Planning a new deck?
STRETCH-TEX
"SAFETY TRED"
WATERPROOF, RESILIANT, LIQUID CARPETING

STRETCH
STRETCH-TEX FOR BOATS, POOL DECKS, PATIOS, STAIRS, WALKS, PORCHES . . .
So head on out to Butler Brothers on Keating Crossroad to get first-hand information on Stretch and Stretcht-Tex—the original and best 2-coat system on the market.
Butler Home Centre
2046 KEATING X ROAD, VICTORIA / 652-1121
5-14

Forgot dog was in boat, skipper says

CAMDEN, N.J. (UPI) — A yachtsman charged with the deaths of two crewmen who remained outside a lifeboat while the captain's dog sat in the boat testified this week he never intended to put the dog in the lifeboat.

Cyril Labrecque, 52, Santa Ana, Calif., testified for the second day at his manslaughter trial in the death of the two crewmen in 1974 when his ship sank off the New Jersey shore in a winter storm.

A survivor of the shipwreck testified last week that Labrecque resisted suggestions he throw the pet Labrador retriever overboard to make room for one or more of the crewmen strapped to the outside of the 11-foot lifeboat.

Labrecque calmly told the jury that he, his wife, the dog and the crew left the sinking schooner Sadie and Edgar and climbed into a lifeboat which quickly foundered in the surf.

Labrecque said he and his wife transferred to a smaller lifeboat, but he said he did not intend to take the dog with him.

"I had no intention of taking him in (the lifeboat)," Labrecque said. "I forgot the dog was there."

Labrecque said the 80-pound dog apparently climbed into the lifeboat or was helped by a crew member.

He said the lifeboat kept taking on water and his wife used a sneaker and cosmetic bag to bail water.

"I didn't think there was any chance of anyone surviving," said Labrecque, who said he helped grab the three crewmen each time they floated away from the side of the ship.

Two of the crewmen died after spending the night of Jan. 28, 1974, in the 43-degree water off the Atlantic ocean off Little Beach Island.

Labrecque said while the three clung to the outside of the lifeboat, he kept trying to row toward shore. "If we stopped rowing we woul have been lost," Labrecque said.

Before the converted schooner sank, Labrecque estimated he was about seven miles from shore.

Labrecque was sailing the schooner from Essex, Conn., to Florida en route to the Bahamas.

Rites today for former Vic High teacher

Funeral services for former Vic High teacher Douglas Smith will be held this afternoon at McCall Brothers funeral home on Vancouver Street.

A teacher for 30 years as well as former student of Victoria high school, Smith died Tuesday.

Smith was born in Winnipeg in 1904, moving shortly after to Victoria. He joined the teaching staff at Vic High in 1938 and was head of the English department when he retired in 1968. He served overseas in the Canadian Army during the Second World War and later became a lieutenent-colonel in the militia.

His mother, Edith, was also a teacher at Vic High as was his son Alan, now living in Vancouver. His son Brian is mayor of Oak Bay.

He is also survived by his wife Eleanor.

Smith was a member of the Confederation Masonic Lodge and the Royal Victoria Yacht Club. Most recently, he served on the Vic High Centennial Committee which planned the three-day centennial celebration at the school last weekend.

THE PERMANENT. WE'LL ALWAYS BE HERE TO HELP YOU MAKE IT.

10½%

Guaranteed on a 5 year term.

10% 4 years
9¾% 3 years
9½% 2 years
9½% 1 year

Our Debentures and Guaranteed Investment Certificates are available for fixed terms from 1 to 5 years in amounts of $500 and up.

the Permanent
Canada Permanent Trust Company.
Canada Permanent Mortgage Corporation.
Member Canada Deposit Insurance Corp. growing since 1855.

1125 Douglas Street 386-1361

Weekend Features at SAFEWAY
Canada Safeway Limited

Panco Brand Frozen
Whole Frying Chicken
Ave. 2½ lbs. to 4 lbs.
Grade A lb. 79¢

* Assorted Peas * Cream Corn * Green Beans
Town House. Fancy Quality
14 fl. oz. tin ..... 4 for $1.00

Mrs. Wrights
Cake Mixes
Assorted Varieties 19-oz. pkg. ..... 59¢

Bel-air Frozen
Orange Juice
Concentrated 12½ fl. oz. size ..... 2 for 89¢

Town House
Fruit Cocktail
Fancy Quality 14 fl. oz. tin ..... 2 for 79¢

Scotch Treat Whole
Kernel Corn
Frozen Choice Quality ..... 2 lb. pkg. 69¢

Imperial Brand
Margarine
For Cooking or Baking
3 lb. pkg. $1.59

California New
Potatoes
White Rose Canada No. 1 Grade
5 lbs. for 69¢

Prices Effective: May 14th and 15th
In Victoria and Sidney
Regular Safeway Stores
Sales in Retail Quantities Only

SAFEWAY
CANADA SAFEWAY LIMITED

Come on and join the DODGE VALUE CONVOY

There's a new way of life taking hold in Canada. And Dodge Pickups are a large part of it.

People who never thought they'd be truck minded are discovering that Dodge Pickups are more than just hardy, they're luxurious too.

During the week, their Dodge Pickups haul everything from bricks to plywood panels. Then on the weekend, it's off for anything from camping to an antique auction. Dodge Pickups let you choose the options you want—Slant Six or V8 power, automatic transmission, radio, special trim packages, even air conditioning. Add all the luxury you like, you've still got all that practical haulin' room out back. Or if you like you can turn it into a livingroom with our super low-cost camper cap unit. So get in on the new way of living at your Dodge or Plymouth Dealers. That's where the Dodge Pickups are.

Dodge CHRYSLER Dodge Trucks SALES/SERVICE
Plymouth CHRYSLER Dodge Trucks SALES/SERVICE

CHRYSLER CANADA LTD.

Pickup people have more fun. Drive one.

NAMES in the NEWS

Ex-police cadet kills then takes own life

NORFOLK, Va. — A former police cadet with a grudge against "immoral persons" killed four men with long police records and wounded three other persons in a crowded downtown bar early Thursday, then killed himself.

The 21-year-old gunman, **David McRae**, was released from jail only an hour earlier on $265 bail for illegal possession of a gun. Police confiscated his .357 magnum, but he obtained a .45 calibre pistol on his way to the bar in a rundown section of the city.

Police officers reported McRae said he was "out to get" heroin pushers and pimps.

□

NOTTINGHAM, England — **Shirley Turner**, 38, the housewife who had her jaws wired together to lose more than 100 pounds, is slowly losing the battle she thought she had won. She dropped to 140 pounds from 252 in six months by limiting her diet to liquids two years ago. Her scales hit 170 Thursday. "Even when I stick to lettuce leaves and other foods supposed to be slimming, I keep getting fatter," her husband, **Neil Turner**, quoted her as saying.

□

LONDON — **Lee Remick** made her British stage debut Wednesday at London's Phoenix Theatre in a belated British premiere of Bus Stop, a Broadway hit 21 years ago. Miss Remick was recently presented with the Hollywood Golden Globe award as best television actress for her performance as **Lady Randolph Churchill** in Jennie.

□

DALLAS — **Donald Fielden**, 31, who said he led two other heavily armed men on a raid to free Americans held in a Mexican border town jail surrendered Thursday to the U.S. government which says the raid violated major international laws.

□

UNITED NATIONS — **Jimmy Carter**, saying the Soviet Embassy had contacted him about discussing foreign affairs over lunch, told the Russians Thursday to stay out of American politics.

□

MOSCOW — Nine Soviet dissidents, including the wife of Noble Peace prize laureate **Andrei Sakharov** announced they have formed a group to oversee Kremlin observance of human rights provisions in last year's accord on European security.

Remick
. . . London debut

BARTOW, Fla. — **Charlie Smith**, who spent his childhood in slavery after being kidnapped in Africa, will receive an honorary high school diploma as an early present for his 134th birthday. Considered the oldest person living in the U.S., Smith's records say he was born a slave in Liberia, Africa, in 1842.

□

NORFOLK, Va. — Capt. **Walter Shaffr** has been found innocent of all charges in the collision last Nov. 22 between his guided missile cruiser Belknap and the carrier John F. Kennedy that left eight men dead.

□

OTTAWA — **Jean Sutherland Boggs**, director of the National Gallery since 1966, will leave the post within the next month to become an art professor at Harvard University.

□

ROME — Two men kidnapped the 11-year-old daughter of a Rome building contractor as she walked to school Thursday, police said. Police helicopters took off to search for **Anna Maria Montani**, and all patrol cars in the city were put on alert.

□

PHILADELPHIA — **Olof Wahlgren**, editor and publisher of Sydsvenska Dagbladet in Malmo, Sweden, has been elected president of the International Press Institute. The IPI has voted to move it headquarters to London from Zurich, Switzerland to reduce costs.

FBI provides death details to Canada

WASHINGTON (CP) — Sources in the FBI say agents are involved in a "priority investigation" of the suspected murder on a United States reserve last February of a Micmac Indian woman from Nova Scotia.

The sources said Thursday they also have responded to inquiries from the Canadian consulate in Minneapolis by providing all details of the case assembled by FBI agents in Rapid City, S.D.

The informants were commenting on an Ottawa story quoting the Native Council of Canada as saying attempts to get the Canadian government to request an investigation in the United States have been ussuccessful. FBI informants say they became involved in the case March 4.

Anna Mae Aqush of Antigonish, N.S., is believed to have died on a federal reserve in South Dakota in mid-February. Her body was found two weeks later and was badly decomposed, the FBI says. She was believed to have been in her mid-30s.

Agents from the U.S. bureau of Indian affairs, who could find no identification papers on the body, removed the hands and sent them to FBI headquarters here for examination, the sources added.

In Ottawa, Gloria George, president of the Native Council, said in an interview five groups, including the Law Union of Ontario, Oxfam Canada, and the Canadian Association in Support of the Native Peoples, have sent a petition to External Affairs minister Allan MacEachen asking him to call for an investigation.

Two fine Canadian Whiskies from Palliser.

Palliser Distillers Limited Lethbridge, Alberta

OPEN 7 DAYS A WEEK
UNDER NEW OWNERSHIP

DECKER'S GREENHOUSES

CACTUS
EVERGREENS
GIFT PLANTERS
BEDDING PLANTS

First Come—First Served
SPECIAL
300 MIXED GERANIUMS 3" and 4" Pots, ea. ..... 35¢

DISBUD GERANIUMS 18 Named Outdoor Varieties, ea. ..... 40¢
PERENNIAL CANDY TUFT 3" Pots, each ..... 10¢
SHASTA DAISY AND PHLOX ½-Gal. size pots, ea. ..... 40¢
HEATHER 4" Pots, each ..... 50¢
FORSYTHIA 1 Gal. size—very nice, each 2.00
PETUNIAS Tray of 5 plants ..... 40¢
CARNATION Large flowered—scented. Tray of 5 plants. ... 40¢

HANGING BASKET SPECIALS
Fri.-Sat.-Sun. Only
10" Reg. $10 ..... SPECIAL $8
8" Reg. $8 ..... SPECIAL $6
6" Reg. $6 ..... SPECIAL $4.50

2000 GERANIUMS 40 Varieties, 4" pots, each ..... 60¢
2000 FUCHSIAS 4" Square pots, each ..... 75¢
HANGING TOMATOES In 10" Hanging Baskets, ea. 2.75
PATIO TOMATOES In 2-Gal pots, ea. 2.50

5-14 OPEN 8:30 a.m. to 8:00 p.m.
CLOSED 6 P.M. MAY 16th

Tel staff protests on safety

BURNABY (CP) — Seventy workers at a British Columbia Telephone supply and transportation warehouse walked off the job Thursday over safety issues following the suspension of a new employee.

Bill Clark, business agent for the Federation of Telephone Workers in B.C. said a new employee drove a forklife off the warehouse dock Tuesday and was immediately suspended.

Following a union investigation into the suspension Wednesday, it was learned that the plant supervisor wanted a job done and placed an untrained employee on the forklift, Clark said.

"Safety issues have been a matter of concern at the plant for the past six months, but it was this unfair suspension that brought everything to a boil," he said.

Clark said there were 14 items concerning safety being discussed with management.

Finns lose coalition over taxes

HELSINKI, Finland (UPI) — Finland's five-month-old coalition government resigned Thursday over a communist refusal to support a tax increase. President Urho Kekkonen began talks to from the nation's 59th government in 58 years.

"I see this government has no further possibilities of handling government matters so I offer my government's resignation," Premier Martti Miettunen told Kekkonen at the president's residence.

Four communist ministers refused to back an increase in the sales tax from 11 to 13 per cent.

stores for men

Summer Time is "T" Time

and now's the time to stock-up on men's T-shirts!

Fancies, each 4.99

Plains, each 5.99

For tennis, boating, golfing, fishing or partying, it's hard to beat a T-shirt for good looks and comfort. Now you can take advantage of the great low prices and choose your T-shirt wardrobe at the Bay. The crew neck, all-cotton shirts come in stripes, ombre looks and plains in blue, rust, red, green, beige, black or yellow. Don't delay. Come to the Bay right away and get ready for summer T-shirting. Sizes small, medium and large.

Men's Wear, Main Floor

Use your Baycard, your good-for-so-many-things card.

DAILY STORE HOURS 9:30 A.M. TO 5:30 P.M. THURSDAY AND FRIDAY TO 9:30 P.M.
PHONE 385-1311. FREE CUSTOMER PARKING.

Hudson's Bay Company

Missing dagger useless to thief

Whether the person who stole a priceless dagger in March from the Provincial Museum lives in Greater Victoria or not, there is no way the temporary "owner" can share his pleasure with anyone because arrest could follow.

A museum spokesman and Victoria police said Wednesday all museums, art dealers and police forces throughout North America have been given a picture and description of the knife — plus information that there is a reward for it.

The officials said there have been "no nibbles" since the reward was announced April 22 and no further clues have been provided by persons who were in the museum March 11 and 12, when the 1862 iron dagger vanished.

The dagger had been wired to the hand of one of four figures in a display of Indian summer clothing which was part of an Athapaskan exhibit from the Royal Scottish Museum in Edinburgh and the National Museum of Man in Ottawa.

The exhibit, named for a Cree word meaning strangers of the north, was a haven for photographers and the museum first asked in mid-March for help from cameramen. Two came forward and their pictures proved the dagger was gone by 12:30 p.m. March 12 but no one is sure when it was last seen in place.

A second call to photographers brought no response, so a group called Friends of The Provincial Museum announced a reward for information leading to the return of the dagger, owned by the Scottish museum and the first item stolen in such a national art tour.

The size of the reward was not announced but indications were an "open end" situation was involved. A relatively small reward might follow minor information, with a larger sum for recovery.

"We're waiting in hopes that something will come forward," one museum official said. "We're prepared to go on waiting and looking for this thing for a very long period of time."

Which means police, museums and art dealers throughout the continent are doing the same. Information on the whereabouts of the dagger should be phoned to the museum director at 387-3701.

SUMMER SUPER STARS

the Bay

IT'S ALL A GARDENING PLOT

With the warmer weather well underway, it's high time you got out in your garden and started digging and planting; especially if you want to see those May flowers poking up before September. And the Bay has all the gardening tools you need for a great beginning. So don't be a wisher in June; come on down to the Bay now and get started on what could be a great growing success!

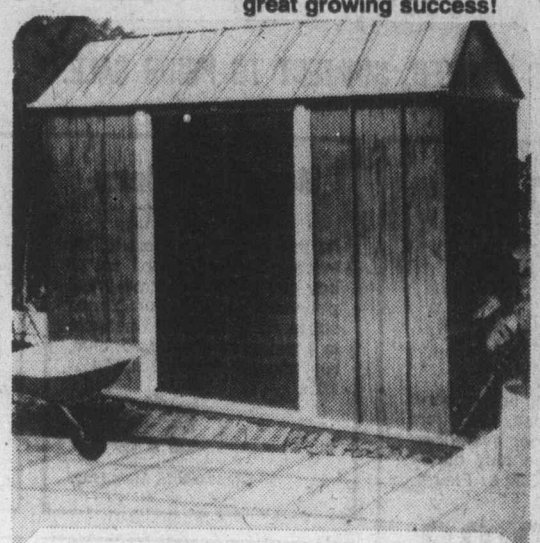

9'x8' Garden Shed
Fully galvanized steel garden shed that is great for storing all your gardening tools. Comes ready to assemble with self tapping screws and doors on ball bearing rollers. Approx. 106x98x84."
Sale Price $209

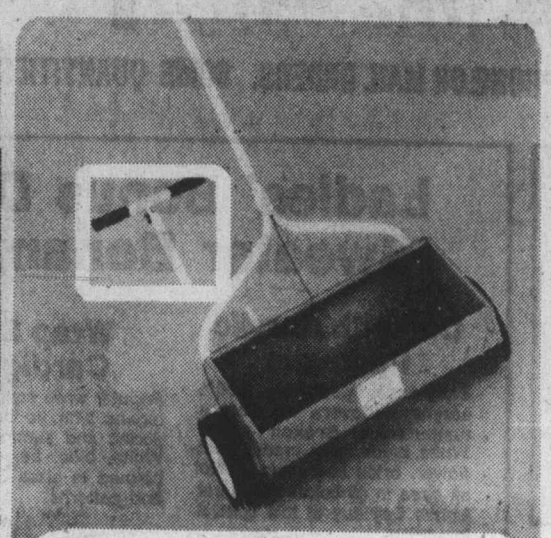

Erie Standard Spreader
Comes with push-pull flow and shut-off controls located on a strong tubular steel handle. Practically finished in durable baked enamel. Requires some assembly.
Sale Price 14.99

Sunbeam 18" Electric Mower
Deluxe 2 speed twin blade mower features vacuum action deck, powerful 10 amp. motor, 6" white wall wheels, and manual 4 cutting height adjusters. Comes ready to assemble.
Sale Price 94.99

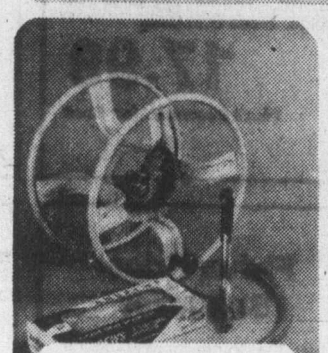

50 Ft. Soaker Hose
50 ft. long hose that's great for watering your plants and shrubs around the yard. Reg. 9.49
Sale Price 7.99
Wall Mount Hose Reel
Reg. 12.95
Sale Price 9.95

4½ Cu. Ft. Wheelbarrow
Leak proof utility wheelbarrow with heavy gauge one piece deep drawn tray. Comes with wood handles and semi-pneumatic tire. Requires assembly. Model 601.
Sale Price 52.99

Gilmour Oscillating Sprinkler
Features all metal housing with brass jet nozzles that spreads water over approximately 3072 sq. ft. Reg. 9.95
Sale Price 8.99

Disston Electric Grass Shear
3" cordless electric grass shear that makes 6000 cuts per minute. Great for trimming around poles, fences, etc.
Sale Price 17.49

Cyclone 40 lb. Spin-On Spreader
Lightweight, easy to operate. This spreader works to prevent stripes and streaks. Requires some assembly.
Sale Price 24.99

SUMMER SUPER STARS

the Bay

33 foot oval pool package
A deluxe Mediterranean family pool package that features a massive 6-inch seating ledge. With rust resistant Galvalume bottom rail, heavy duty winterized liner, thru the wall skimmer, dependable sand filter, and safety steel ladder. All surrounded by a new beige pebble wall.
(unassembled) $1599
30 foot oval pool package, $1399

18 foot family pool package
This Happy Days Swim Pak has galvanized steel walls with a 10 year warranteed winterized liner and attractive Vintage Plank natural look wall pattern. Includes and aquajet cartridge filter, skimmer, platform ladder, vacuum, test kit, hand leaf skimmer, and chemical kit.
(unassembled) $549
Happy Days pool, 15' x 48" $449

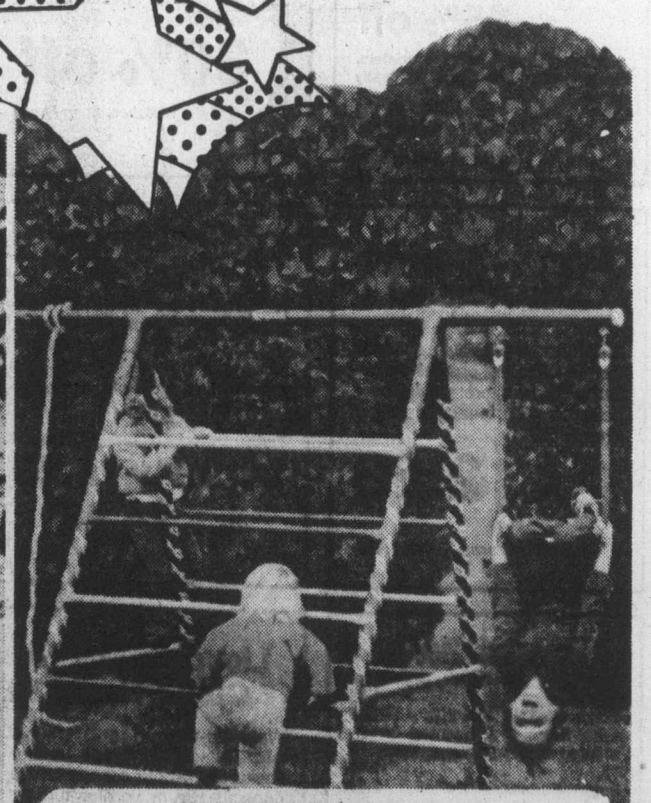

A-frame climber
An ideal multi-play unit for the smaller yard. Features climber plus trapeze bar plus climbing rope. For extra value and stability an anchor set is included. Stands approx. 7' high, 7'6" long.
53.98 (unassembled)
Pools and Toys

DAILY STORE HOURS 9:30 A.M. TO 5:30 P.M. THURSDAY AND FRIDAY TO 9:30 P.M. PHONE 385-1311. FREE CUSTOMER PARKING.

Hudson's Bay Company

Friday and Saturday shop at the Bay for bonus values like these plus many more non-advertised specials.

the Bay

BONU$ DAY$

Downtown BONUS DAY

PERSONAL SHOPPING ONLY, PLEASE. NO PHONE OR MAIL ORDERS. SOME QUANTITIES LIMITED, SUBJECT TO PRIOR SALE.

Contempo Clearance

A great selection of values in a broken size range. Assorted sweaters, vests, tops and T-shirts. **Each. 6.99**
A good selection of blouses. **12.99 to 24.99**
Abychrys Skirts and Pants. 14.99 and 19.99
Jump Suits. Reg. $60. Now, 39.99
Two and three-piece knit suits. Reg. $40 and $50. Now, 29.99 and 39.99

Contempo, Second Floor

Famous Maker Co-ordinates

Choose from a broken selection of two co-ordinate groups by famous makers such as Tan Jay, Paris Star, White Stag. Jackets, pants, skirts, shirts, vests and T-shirts in assorted styles, broken sizes and a variety of colours.

20% - 33% off

Sportswear, Second Floor

Ladies' Bonus Day Sweater Bonanza

Dalkeith Acrylic Pullovers

Easy-care, washable 100% acrylic pullovers with mock turtlenecks. Broken sizes. White, black, navy, cream, cornflower, brick and banana. Not all sizes in all colours. A great Bonus Day buy at this special low price.

9.99

Wrap Style Cardigans

Popular wrap style acrylic cardigans with tie belt, ideal for spring and summer evenings. White, blue, beige plus other colours in sizes S.M.L. Plains and patterns.

9.99

Novelty Pullovers and Cardigans

Choice of many styles in this assortment of acrylic short sleeve cardigans, long and short sleeve pullovers. Sizes S.M.L. in a variety of pastel spring shades and naturals.

1/3 off

Ladies' Belted Cardigans

"Tweed look" acrylic cardigans are beautifully styled with a shawl collar, two front pockets, 6 self-coloured buttons. Pink, blue and aqua with beige. Sizes S.M.L.

7.99

Fashion Sweaters, Second Floor

Men's Short Sleeve Dress Shirts

At this super low Bonus Day Price, you can't afford not to buy one of these perma-press polyester and cotton dress shirts. Fully machine washable in a variety of ivory, gold, blue, rust and grey tones. Sizes 14½-16½.

5.99

Dress Shirts, Main Floor

Men's Perma Press Pyjamas

Machine washable polyester and cotton pyjamas with elastic waist and two snap closing button fly, long sleeves and legs. Blue, tan or rust with contrast piping. Sizes S.M.L.XL.

6.99

Personal Furnishings, Main

100% Velour Jumpsuits

Luscious, 100% cotton velour for lounging comfort. Styled with short sleeves, zip front and Peter Pan collar. Bold, new bright colours of lime green, red, blue and yellow. S.M.L.

27.99

Loungewear, Second

Loungewear and Sleepwear

Imported Gauze Lounge Dresses in a choice of three styles. Textured gauze in multi stripes, natural or burgundy, blue and black stripes. Petite, small, medium and large. **17.99**

Sleepwear Clearance. Assortment includes long and short style peignoir sets, baby doll sets, loungers, nightgowns, uniforms, p.j.'s. Broken sizes and styles.

1/3 off

Loungewear and Sleepwear, Second

⅓ Off Men's Jantzen Links Cardigans

Bonus savings on famous maker links cardigans made from a great looking blend of mohair and acrylic. Choose brown, yellow, powder or beige. Sizes S.M.L.XL.

17.99

Men's Sweaters, Main Floor

Super Savings On Leisure Suits

Besides the great looking style, you can't beat the fantastic price on this wide assortment of men's leisure suits. A variety of styles and fabrics including cotton and polyester/cotton blends in your choice of tan or blue. Sizes 40-44. Reg. 49.95-$65.

24.99

Men's Suits, Main Floor

Underfashions

Daisyfresh Panty Girdle No. 6925. Lightweight control panty girdle with average leg, six hose supporters and lace trim on leg. White and skintone in sizes M.L.XL.XXL. **8.99**

Warner's Pull-on Girdle No. 562. Lightweight control girdle with rigid lace tummy, natural waist, six hose supporters. Average hips. Skintone and white in M.L.XL. **5.99**

Tudoroee Stretch Briefs made in England of 100% stretch nylon. One size fits S.M.L. and large fits XL. Skintone or white. **89¢**

Underfashions, Second Floor

"Hero" Corduroy Denim Pants

Popular high waist style 100% cotton denim cords with zipper front, side pockets and buckle at waist. Broken sizes 7-14 in green or beige.

12.99

Kinetica, Second Floor

Spring Coats

Lightweight polyester doubleknit coats are completely machine washable for easy, everyday care. Full length and fully lined. Broken sizes in red, turquoise, navy and off white.

29.99

Fashion Coats, Second Floor

Children's "Bobby Riggs" Runners

Lightweight, well-made runners by Chex with suede and nylon upppers. Choose blue with yellow trim or red with white trim. Not all sizes in both colours.

6.99

Children's Shoes, Second Floor

Fisher Price Bulldozer

Just the thing for the beach. Has front push bar for raising and lowering mountains of sand, tow bar that extends to 5½" and rotates.

12.99

Toys, Third Floor

3 Styles Of Men's Slacks

All are machine washable and dryable in an assortment of fashion colours.
A. Slightly flared polyester slacks with western front pockets. Waists 30-38. **9.99**
B. Harris casual slacks in assorted fabrics. Waists 32-38; legs 30-33. **15.99**
C. Polyester/gabardine slacks with matching belt. Sizes 30-38 **15.99**

Non-Dress Casuals, Main Floor

Costume Jewellery

An assortment of Spring and Summer costume jewellery at sunshiney savings. Earrings, necklaces and bracelets in a variety of styles and colours.

25% off

Sterling Silver Charm Bracelets. Feature rhodium finish for easy care.

9.99

Jewellery, Main Floor

Men's and Women's Dumai Watches

Choose from assorted styles for both men and women in gold or silver colours. All with 17-jewel movement. A great gift idea now at special Bonus Day savings.

30% off

Watches, Main Floor

Girls' Hooded Sweat Shirts

These popular, 100% acrylic sweat shirts feature pouch pockets and zipper front. Turquoise, yellow or red.

4-6X, **3.99**
S.M.L. (7-14), **4.99**

Girls' Wear, Third Floor

Boys' and Girls' 4-6X Rugby and T-Shirts

Boys' Rugby Shirt is striped with white collar and 3 button closing. 50% polyester/50% cotton. Sizes 4-6X. Short Sleeves.

Boys' Short Sleeve T-Shirts with crew neck. Assorted colours. 50% cotton/50% polyester.

Girls' Long Sleeve T-Shirt with motif on front. 50% polyester/50% cotton. 4-6X.

Each, **99¢**

Children's Wear, Third Floor

Calculators Bonus Day Priced

Model EL-102M Calculator features 4 functions, percentage, square root and memory. 8-digit display. **12.99**

Brother Electronic Calculator Model 927. A precision instrument of professional quality. **19.88**

Stationery, Main Floor

Samsonite Casual Luggage

Lightweight, zipper-style luggage with flap at centre to give extra protection. Easy-care vinyl finish. Women's in tan or pink; men's in brown only.

Women's Tote,	19.99
22" Case,	29.99
24" Case,	36.99
26" Case,	43.99
Men's 22" Case,	29.99
Men's 3-Suiter,	46.99

Luggage, Main Floor

Baycrest Sayelle Knit Worsted

Machine washable. Choose from a variety of shades that include Sunstar, orange, autumn, copen, melon, peach, cardinal, green, olive.

8 oz., **2.69**

Knitting Yarns, Second Floor

Cannon Briarwood Bedspread

A handsome solid shade spread of no-iron rayon and cotton. With thick fringe at the sides and bottom. Choose antique white, old gold, venetian green or blue mist

Twin **14.99** Double **19.99**
Queen, **24.99**

Staples, Third Floor

Hoover 'Pot Luck' Cooker

Versatile, 5-quart capacity cooker sears, roasts, bakes and has a removable cookwell that is dishwasher safe. Slow cooks at 200° to 300° or roasts meat and poultry at up to 500°. Now Bonus Day priced.

39.99

Housewares, Third Floor

Baycrest 15. Cu. Ft. Freezer Chest

Stores approx. 525 lbs. of frozen foods. Features self-adjusting lid with built-in safety signal indicator light. vinyl coated interior storage basket, 2 position temperature control (normal or cold). 5 year compressor and food spoilage guarantee. Measures 44" long, 29" deep, 35½" high in white only. Model BC15SM.

$279.

Major Appliances, Fourth Floor

Black & Decker Power Tools

7¼" Saw. Commercial grade model 7340 with 10 amp. motor. **59.99**

7¼" Saw. Home utility model 7320 with 9.5 amp. motor. **46.99**

Finishing Sander with 10,000 orbits per minute. Model 7404. **17.99**

Workmate Bench. Model 79-001. **56.99**

Hardware, Downstairs

BAYMART BUDGET STORE

Ladies T-Shirts

Choose from assorted plains and patterns. Easy-care, 100% polyester. Sizes S.M.L.

1.99

Children's Underwear

Briefs, vests 2-6X

2/.88

Men's Doubleknit Suits

100% polyester, 2-piece suits with 2-button jacket with centre vent in back. Sizes 38-46. Some sizes in tall.

39.99

Ladies Wrap-around Sweaters

S.M.L. Acrylic.
Summer colours in mauve, pink, green, blue.

4.99

Baymart, Downstairs

Household Needs

Head and Shoulders Shampoo. 175 ml. **1.49**
Stayfree Mini Pads. 30s. **1.99**
Arrid Extra Dry. Scented or unscented anti-perspirant spray. 9. oz. **1.49**
Super Modess. Box of 48. **2.89**
Listerine Mouthwash. 30 oz. size. **1.99**
Wilkinson Swordmaster Blades. 5 blades per pack. **2 packs, 1.38**
Colgate Fluoride Toothpaste With M.F.P. 100 ml. size. **99¢**
Ban Super Dry Roll-on. Scented and unscented anti-perspirant. 2.5 oz. **1.38**

Household Needs, Main Floor

Lloyd's AM/FM Clock Radio

Wake up to music with Lloyd's AM/FM digital clock radio. Features 24-hour set and forget controls, drum vernier tuning, soft glow light and large size numerals. Handsome woodgrain finish.

27.99

Radios, Fourth Floor

Olympic Star Broadloom

A luxurious textured plush of heavy DuPont nylon pile. Subtle colour blendings in a range of rich shades. Easy to care for, long wearing and treated to be anti-static. Fashion, quality and value now at a special Bonus Day price.

Sq. Yd., **12.99**

Floor Coverings, Fourth Floor

Impero Bedspreads From Italy

This seamless, throw style spread has the old-world charm of a petit point with the durability of a modern cotton and rayon blend. Heavily fringed on 3 sides. Choose brown and black, brown and green, and gold or blue and green.

Double, reg. 79.98	Now, **72.99**
Queen, reg. 84.98	Now, **75.99**
King, reg. 94.98	Now, **79.99**

Bedspreads, Fourth Floor

Plants and Trees At Bonus Savings

Bonus Day selection includes; assorted Begonias, Pineapple plants, Freckle Face Croton, Prunus Trees, assorted flowering trees, Fosh and DeChaunac grapevines, Raspberry and Strawberry plants.

SAVE **30% to 50%**

Garden Shop, 2nd Parkade Level

DAILY STORE HOURS 9:30 A.M. TO 5:30 P.M. THURSDAY AND FRIDAY TO 9:30 P.M.
PHONE 385-1311. FREE CUSTOMER PARKING.

Hudson's Bay Company

Pinto IS NORTH AMERICA'S LARGEST SELLING STATION WAGON
peter pollen ford

The Daily Colonist.
(ESTABLISHED 1858)

"THE MORNING MAYOR"
Barry Bowman
6-10 a.m.
C-FAX 1070

Impact of hospital strike

Outpatients and relatives confused, elderly find it hard to see loved ones

By LORRAINE ATHERTON
and
DON COLLINS
Colonist Staff

Emergency, urgent, essential — those are the words used to describe services which must not break down during the hospital strike.

Even though the hospitals are managing day-by-day and hour-by-hour to maintain these services, a hospital strike is bound to have more human impact than any other kind of strike.

PEOPLE ARE deeply concerned for those patients in the strike-bound hospitals. There appears to be even more concern for those who, for lack of an emergency or urgent label, are waiting to enter hospital or for 'out-patient treatment.

It is also a story with another side — a story dealing with the feelings of the very ordinary people who now find themselves on picket lines for the first time in their lives. These are members of the Hospital Employee's Union, which is conducting the first strike against hospitals in its 31-year history.

First, the concerns of the ailing and their relatives:

Mabel and Walter Woolhouse have been together for 57 years. For the last month or so, illness has kept him in Royal Jubilee Hospital, but the strike has caused an even greater separation for the couple.

OVER THE WEEKEND 10 convalescent patients, all of them older men, were moved from Jubilee to Saanich Peninsula Hospital in preparation for the strike. Woolhouse was among them.

"He looks for me every day," Mrs. Woolhouse said Thursday, but travelling from their Moss Street home 14 miles to the Peninsual hospital is just too difficult for her.

Volunteers at Saanich Peninsula Hospital and friends have given her lifts to and from the hospital but she refuses to make them drive out of their way for her. She arranges to meet friends along their regular routes, and must wait hours to find a way back to town.

AS A RESULT, she was "just played out" Thursday, and had to be content with a few minutes of telephone conversation with her husband. She hopes to see him Sunday, but that could mean waiting four hours for a bus.

She wanted it made clear that she has no complaints about the care her husband has received. The nurses and staff have been "wonderful," she said, and are trying to make the displaced patients as comfortable as possible.

But the disruption is "really terrible for sick people," she said. Her husband will be 90 in July, and on top of being ill and in a strange place, the separation makes things even harder for him.

CLOSURE OF out-patient services has prompted two calls to the Colonist warning that the posting of "Closed" signs at the hospital may cause confusion — or even danger — to some out-patients.

One out-patient, who said she normally has a blood test every two weeks in conjunction with her cancer clinic visits, was frightened the other day when she saw a sign saying out-patients would not be treated until the strike was over. The sign was at the lab where her blood is checked.

She was informed later that this did not apply to cancer patients, that any one using the cancer clinic would continue to receive treatment.

ON THURSDAY, war veteran Charles Kerr, 54, of 2055 Goldsmith, told the Colonist he ran into the same kind of problem when he went to the veterans' out-patient service at Memorial Pavilion for injections he has required every week for 25 years.

A sign at the clinic said the service was discontinued until after the strike, so he called his doctor. "The doctor was irate," Kerr said. "He said: 'They'll kill somebody yet'." The doctor called the emergency ward and arranged for the injection there.

Kerr said the nurse he spoke to in emergency told him the staff weren't quite sure, in the midst of the strike confusion, which patients they should and shouldn't treat.

"I'M NOT SO concerned for myself," Kerr said. "I know what to do. But there are other people who may not be really keen, or who may not be on the ball. I'm afraid that some poor veteran might look at the sign and not know what to do and just go home. Who knows what would happen to him?"

Hospital director Dr. Archie Pickles agreed that the veterans' clinic is a special problem, if only because some of its out-patients are so accustomed to using it. It has been operating since 1914.

Its closure has been publicized and the Legion in particular has been contacted in case out-patients go there with inquiries.

THE SIGN AT the clinic instructs anyone with an emergency to go to the hospital's main emergency department for treatment, he added.

There have been many calls from relatives of elderly patients, complaining that the situation is upsetting for them, especially those who have been moved to other hospitals.

AND PICKLES HAS said several times that his most nagging worry is for patients whose open heart surgery has been postponed. The condition of any person scheduled for such surgery has "a certain degree of urgency," he said.

On the other side of the coin, HEU officials say their pickets — especially those who have been on the job longer at the 11-day-old Vancouver General strike, have been going out of their way to help people in need.

"When they see some person confused by what is happening they leave the picket line and take him, or her, to wherever it is they are trying to go," one union spokesman said.

He said the pickets also include some people who opted not to join the union when it was first certified at Royal Jubilee. These are people, he said, who fully support the action that has been taken.

—Colonist photo by Ian McKain

Stubborn blaze damages home

A "stubborn and hard-to-get-at" fire destroyed the roof and top floor of the R. J. Taylor home at 423 Edwards Thursday, Victoria's fire department reported. The family left the home safely but two firemen received minor burns and cuts while battling the blaze. Chimney sparks were suspected in the 7 p.m. fire. Damage to the house, which Taylor was in the midst of renovating, was estimated at $20,000.

Gorst bus 'lobby' infuriates Hood

By HUBERT BEYER
Colonist Reporter

Former New Democratic Party MLA James Gorst was accused Thursday of entering the privacy of Victoria aldermen's offices to "lobby" support for a sightseeing bus firm he plans to establish in partnership with Gordon Dowding, former speaker of the Legislature.

The application to park four sightseeing vehicles at or near the Inner Harbor causeway was referred to city council's next caucus meeting, but not without a salvo being fired at Gorst, former MLA for Esquimalt.

Ald. Alf Hood told council he saw Gorst in the "aldermen's compound," an area near the council chamber where the aldermen have their offices.

Gorst was there "lobbying and I sincerely trust this practice is stopped forthwith," Hood said.

When Ald. Robert Ellis asked whether none of the aldermen should be allowed to have people in their offices or take friends in, Hood replied:

"I think the gentleman was in there to ask someone's help and I take exception to it."

Gorst said in a hastily-scribbled note to the press table that he was asked to meet Ald. John Hayes in the office area. When he arrived, Ellis asked him inside.

Both Gorst and Dowding were at the meeting, but they left without getting a definite answer.

They are the owners of Marguerite Tours Ltd., and plan to operate four San Francisco-style street cars mounted on wheels in downtown Victoria.

Mayor Michael Young told council that although the matter was referred to caucus, council's weekly informal policy session, the applicants shouldn't get their hopes up too high.

He personally was opposed to the idea and if it involved a proliferation of hawking and congestion of tourist buses at the causeway, he would vigorously oppose it."

Several other aldermen said as long as horse-drawn carriages were allowed to operate at that location, city council couldn't prevent anyone else from doing the same thing.

Dream of a win hits the right spot

Helen Craig's windfall of $10,000 in the Western Canada lottery couldn't have come at a handier time.

Mrs. Craig, 57, of 323 Windermere, separated and out of work since the end of March, didn't sleep a wink Wednesday night.

She had watched television and heard her lottery ticket number called, but thought she'd dreamed it.

Only Thursday when the B.C. lotteries office phoned in confirmation did the reality sink in.

Born in Rossland, B.C., and a Victoria resident for a year and a half, Mrs. Craig had been working for the Community Action Group until its grants were cut.

She describes her work as having been "half secretary for the Community Action Group, quarter-secretary for the provincial consumer services department and quarter for the provincial corrections branch."

But in the six weeks since she lost her job, Mrs. Craig has received only one unemployment insurance payment — for $87.

"I kept looking for an unemployment cheque but none came — and now this!" she said elatedly Thursday night. "It couldn't have happened at a better time."

Only six went to school

Only six people showed any interest Thursday in a discussion of school philosophy, discipline and organization, leaving principal John Holt of Belmont High School extremely disappointed.

The discussion was among the many demonstrations and meetings scheduled for the school's festival of the arts open house and Holt and his administrative staff were on hand to explain functions and philosophies of the school.

However, only three people bothered to show up at the designated room in the afternoon and only three more appeared for a slated evening session.

Holt said he had planned to make a statement about discipline.

"In this school, we believe in discipline," Holt said. "We are not a permissive school. We do think young people should behave sensibly."

The school, which has 1,500 students, takes in grades 8 to 12.

It wasn't legal but aldermen okay tax refund

Victoria city council was told Thursday it couldn't legally refund money the city had collected by error.

After some debate, the aldermen decided to "take a chance" and pay the Ashtons at 928 Foul Bay Road $339.32, the amount the city overcharged the couple's 1974-75 tax bill.

Council was about to approve the motion without debate when city solicitor Jakob de Villiers said it was illegal for the city to do so.

But Mayor Michael Young said he was willing to take that chance. It was unlikely, he said, that any taxpayer would take the city to court for refunding taxes.

The aldermen agreed and the motion was approved.

Unknown route hampers hunt

A search for pilot Albert Hatch of Calgary, who was flying a light plane between Abbotsford and Calgary with his wife, young son and another passenger, will resume this morning.

Hatch did not follow a flight plan, said Pacific Rescue Centre, and consequently the search team has no idea which route he may have taken.

Glazier leaves heritage group

Victoria Ald. Murray Glazier's resignation from the city's Heritage Advisory Committee was accepted Thursday by city council, but Glazier wouldn't explain why he resigned.

The only hint that he may have been dissatisfied with the role he played on the committee came when council appointed Ald. John Hayes as his successor.

"You know I believe that this committee needs two aldermen like a hole in the head," Glazier said, but then quickly sat down.

Glazier submitted his resignation from the committee to Mayor Michael Young on Wednesday, a day after he criticized the planning department for losing correspondence originating with the heritage group.

That day, city council's caucus meeting also decided to submit its own involvement in the preservation of heritage buildings to a close scrutiny.

The city's heritage bylaw, council concluded, was ineffective and too often frustrated by provisions of the B.C. Municipal Act.

Glazier
. . . stays mum

The city, for instance, isn't allowed to borrow money for the preservation of any heritage building.

Council will hold a special, but informal meeting sometime next month to discuss the question of heritage preservation and the city's role in it.

Shot man remains fair to poor

Richard Cory Wallis Small, 32, of 519 Constance, was reported in fair to poor condition in Victoria General Hospital Thursday, four days after being shot in the neck in an altercation at the Dockyard Recreation Club, 763 Admirals.

John Warren Ingham, 29, of 825 Admirals, was in good condition and out of the hospital's intensive care unit following treatment for a bullet wound in the upper chest.

Small, reported partly paralysed, remained in the unit.

Joseph Halasz, 43, of 819 Wollaston, was charged with attempted murder in the case and is to appear today in Victoria provincial court.

Reminder from economics' giant of Iona Station:

Those official forecasts worthless

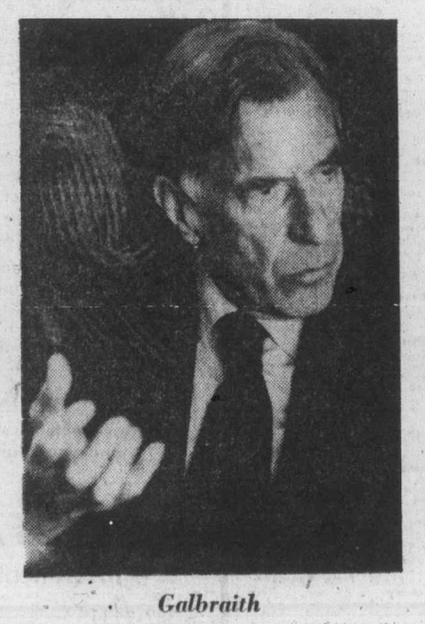

Galbraith
. . . Trudeau telling unpopular truth?

By DON COLLINS
Colonist Reporter

If you're one of those who doesn't think too much of official economic forecasts, take heart.

Neither does John Kenneth Galbraith.

The forecasts you can brush aside, but not Galbraith.

He might well be considered Canada's major export to the United States and the biggest thing to come out of Iona Station, Ont. (pop. 29) — and not because of his gangling six-foot-seven size.

The 68-year-old renowned economist, who has been one of the President's Men (with the good guys in the Kennedy era), a U.S. ambassador to India, author, Harvard professor and leading thinker among other things, was back on native soil Thursday to say such things as:

- Official government forecasts are political claptrap;
- The need for wage and price controls may always be with us;
- Capitalism, as we know it, may not;
- Prime Minister Trudeau may have been telling an unpopular truth when he said the marketplace wasn't all it was cracked up to be and we may have to change our lifestyle;

In Victoria to speak at the Royal Theatre as the latest star of the Menie Brereton lecture series, Galbraith gave a good indication of his wit and his serious side during a news conference.

He told reporters it was "most important" the public be reminded that official economic forecasts are "worthless."

Such forecasts, he said, were really a case of what the economists "had to have happen." The forecasts had to reflect what the politicians wanted them to reflect.

If such a forecast didn't fit the desired picture the men in power would be over at the White House "in half an hour demanding their (economists) heads," Galbraith said.

As an example, he said the official U.S. forecast in 1966-67 couldn't be bad. It had to show "light shining in the tunnel" with a prediction that the war in Vietnam would soon be over.

Someone asked if capitalism in its present form would still be around in the 1990s.

"It's more likely to be with us than I am. But I wouldn't go beyond that," Galbraith said.

He made these other points:

- Wage and price controls are the "least of the evils" that have as their only alternative heavy unemployment and inflation.

"I don't think we're ever going to escape from it as long as we have strong corporations and strong unions."

- Inflation in Canada is a different beast than that in the U.S. "A lot more of the inflation is imported than is the case in the United States." It requires a different policy.
- Trudeau's talk of needed change: "I think the odd thing about the truth is that it is controversial in some quarters."

Did he mean Trudeau was right in spite of the criticism? "I'll stick with that answer."

- Canada's problems: "The problem of Canada is location. An enormous mistake was made in locating Canada as close as it is to the United States."
- Has he played a part in Canada's decisions? "I haven't been called upon by the government in the last 20 years."
- Labor strife: "I think in all countries we are seeing more labor tension in areas of public employment than in the past. This is a totally predictable phenomenon. The area of civil service is the most recently to be organized."

In addition, it is an area where there is more difficulty passing on increased labor costs.

Toronto trading

TORONTO (CP) — The Toronto stock market was moderately higher in the most active trading in 12 weeks Thursday.

CLOSING AVERAGES

154 Industrials	196.99	+0.68
12 Golds	287.00	—2.18
29 Base Metals	9.11	+0.01
19 Western oils	242.30	—0.43

Volume 3.96 million.

Analysts attributed the record activity to expectations of increased investment opportunities following the federal budget which will be brought down in less than two weeks.

Of the 78 blocks traded, 100,000 shares of Pembina Pipe Line A at $4.00 a share was the largest, followed by 50,000 shares of NBU Mines at $2.65. A second block of 25,000 shares of Pembina Pipe Line A at $4.00 a share was the third largest.

A total of 804 contracts were traded on the option market compared with 822 Wednesday.

Among oils, Sunningdale gained ¼ to $15½ on its fourth day of trading following a one-week halt. The Calgary-based company agreed to sell all its Canadian properties to Kerr-McGee Corp. at $17 a share before trading was resumed Monday. A spokesman said the holdings include control of about 280,000 net acres in Alberta and northeastern British Columbia.

Imperial Oil A rose 1⅛ to $25¾, Hamilton Trust 1⅛ to $15⅝, Keeprite Products B 1 to $9, Great-West Life 1 to $56 and Canadian Tire A 1 to $49¼.

BOX SCORE

	Thurs.	Wed.
Issues traded	731	712
Advances	264	249
Declines	199	190
Unchanged	268	273
New highs		51
New lows		13

ACTIVE STOCKS

130600	Pembna A	4.50	+.70
95287	Imp Oil A	25¾	+ 1⅛
53610	Celanese	5⅝	Unch
44832	Mass Ferg	26⅝	— 1
48890	Abbey Gln	6¾	+ ⅛
	Mines and Oils		
76500	Trin Chib	.17½	+.055
67000	Comb Mtl	.22	+.02
42700	Redstone	.94	+.04
165473	Sunningdl	15½	+ ¼
113560	Asamerak	14⅜	+ ⅜

GROUP AVERAGES

Banks	301.33	+0.99
Beverages	265.95	—1.78
Chemicals	130.11	+1.18
Communications	385.77	+3.35
Const. mat.	196.03	—1.37
Food Proces.	287.62	+2.48
Gen. Manu.	186.39	+1.34
Ind. Mines	143.39	—0.47
Merchdsg.	351.28	—0.83
Oil refining	212.72	+6.47
Paper—forest prod.	124.56	+1.02
Pipelines	177.50	—1.28
Real estate	173.11	+3.33
Steels	228.51	+2.08
Trust and Loan	239.88	+3.70
Utilities	151.19	+1.80
Misc.	139.29	—0.48

Up 11, down 6.

TORONTO CLOSING STOCKS
Distributed by CP
Toronto Stock Exchange—May 13

Complete tabulation of Thursday transactions. Quotations in cents unless marked $. z—Odd lot, xd—Ex-dividend, xr—Ex-rights, xw — Ex-warrants. Net change is from previous board-lot closing sale.

Stock	Sales	High	Low	Close	Net Ch'ge
		A and B			
A.G.F.M	200	200	200	200	
Abby Glen	40890	$6⅞	6⅝	6¾	+⅛
Aby Gln w	7225	138	130	135	+1
Abitibi	10296	$12¼	12⅛	12⅛	—⅛
Abitibi 7½p	500	$39	39	39	
Abitibi 10	z40	$50⅝	50⅝	50⅝	
Acklands	10100	$14	14	14	
Acme Gas	13000	10	8	8	
Afton Min	100	$6¾	6¾	6¾	+⅛
Agnico E	1100	425	420	420	—5
Agra Ind A	325	$6½	6½	6½	—⅛
Ahed M	400	100	100	100	—2
Albany	7500	36	36	36	
Alt East G	15825	$12¼	12⅛	12⅛	+⅛
Alt Energy	5850	$8⅛	8⅛	8⅛	
Alta Gas A	14345	$12¼	12⅛	12⅛	
Alta G C p	z5	$57	57	57	
Alta Nat	400	$29	28¾	29	+½
Alcan	34104	$29⅞	29⅝	29⅝	+⅛
Algo Cent	135	$13	13	13	—⅛
Algoma St	9652	$28¼	27¾	28	+⅛
All-Can B	700	255	250	255	+5
Allarco Dv	2050	$11⅛	11⅛	11⅛	
Alliance B	4500	350	340	350	+10
Alminex	3400	$6	5⅞	6	
Alum 3rd p	1550	$26¾	26	26	—⅜
Am Bonza	20230	360	345	350	+10
Am Larder	1000	22	22	22	+2
Am Eagle	1300	44	44	44	
Am Leduc	10000	7	7	7	—½
Andres W	200	$9¾	9⅝	9⅝	
Ang CT 4½	690	$23	22	23	+½
Ang CT 290	z50	$28¼	28¼	28¼	
Ang U Dev	2000	95	94	95	
Anthes C p	z8	$60	60	60	
Aquitaine	4850	$23½	23¼	23¼	—½
Argus	z2	$29¾	29¾	29¾	
Args 250 p	100	$28¼	28¼	28¼	+⅛
Args 260 p	z60	$27⅞	27⅞	27⅞	
Argus B pr	150	$28¼	28¼	28¼	—⅛
Argus C pr	210	$16	15	16	+¾
Asama	113560	$14⅛	13¾	14⅜	+⅜
Asbestos	1612	$29¼	28¾	29¼	+¼
Ashland C	2700	$10⅛	10⅛	10⅛	+⅛
Ashland pr	z50	$20¾	20¾	20¾	
Asoc Porc	1000	60	60	60	
Atco A	1300	$16	15⅞	15⅞	—⅛
Atl C Cop	1500	40	40	40	
Atlas Yk	z500	4½	4½	4½	
Ato Hard A	500	$14	14	14	—¼
Avoca M	7000	14	14	14	—4
BP Can	32136	$9⅞	9⅝	9⅝	+⅛
Bad Boy	2400	325	320	325	+5
Banister C	5800	$10½	10⅜	10⅜	
Bank Mtl	4733	$15⅜	15¼	15⅜	
Bank N S	14761	$40¼	40¼	40¼	
Bankeno	4500	209	203	206	+3
B Cdn Nat	11955	$15⅜	15⅛	15⅛	—⅛
Barex	1000	$10½	10½	10½	
Becker B p	5000	$6¾	6¾	6¾	
Belding A	100	$6⅜	6⅜	6⅜	
Bell Canad	20601	$48¼	47¾	47¾	+⅛
Bell A pr	349	$47¾	47½	47¾	+⅛
Bell B pr	275	$47½	47½	47½	+⅜
Bell C pr	275	$25½	25½	25½	—⅛
Bell D pr	2245	$50	49¾	49¾	+⅛
Bell 2.28	6250	$27⅛	26¾	26⅞	+⅛
Bell Can W	75850	450	425	450	+40
Bell Knit	z100	38	38	38	
Beth Cop A	970	$13⅛	13⅛	13⅛	—⅛
Big Nama	1000	11½	11½	11½	—⅛
Black P A	100	410	410	410	
Blakwod A	2200	$7⅝	7½	7½	
Block Bros	4500	405	400	405	
Bombrder	925	250	245	250	+10
Bovis Cor	1738	89	89	89	+2
Bow Valy	16081	$27⅛	27	27½	
Bow-m pr	z20	$39	39	39	
Bralor Res	13200	340	325	325	—10
Bramalea	1500	$6¼	6	6¼	+⅜
Brameda	5500	196	190	190	—10
Brascan A	14761	$11⅛	11⅛	11⅛	+⅛
Brenda M	330	$7¾	7¾	7¾	
Bridger	18833	$6¾	6½	6½	—⅛
Bright A	100	$8	8	8	+½
Brinco	100	375	375	375	+15
BC Forest	2900	$24	23¾	24	+¼
BC Phone	10170	$12¾	12¼	12¾	+⅜
BCPh 4½ p	z60	$44½	44	44	
BCPh 4¾ p	z25	$47	47	47	
BCPh 5⅜ p	z20	$58	58	58	
BCPh 6 pr	z29	$59	58½	59	
BCP 7.04 p	z40	$18⅛	18⅛	18⅛	
BCP 10.16 p	150	$26	26	26	—⅛
Brunswk	13694	$5⅞	5⅝	5⅝	—⅛
Budd Auto	565	$6⅛	6⅛	6⅛	
Budd A w	315	225	225	225	+5
Bulora Cor	1000	25	25	25	—1
Burns Fds	z96	$11⅛	11	11	
		C			
CC Yachts	300	315	310	310	
CAE A	1500	$11	11	11	+⅛
CFCN	400	$9⅛	9	9	
Cad Frv	9325	$10⅛	10⅛	10⅛	+⅛
Cal Pow A	455	$30⅛	30	30⅛	+⅛
Cal P 4 p	z25	$42	42	42	
Cal P 4½ p	z10	$46⅜	46⅜	46⅜	
Calvrt Dis	500	160	160	160	—5
Calvert	2000	22	22	22	
Cam Mine	27500	48	44½	47	—1½
Camfle	2800	$9⅞	9⅝	9⅝	
C Chib A	z6	405	405	405	
Campau A	2000	$5⅜	5¼	5⅜	+⅛
Can Cem L	13496	$11	10⅞	10⅞	—⅛
C Cem L p	232	$14	14	14	+⅛
CDC pr B	301	$98	97⅜	97⅜	—⅝
Can Malt A	160	$20¾	20¾	20¾	—¾
C Nor West	14436	$8⅞	8⅝	8⅞	+⅛
CNwst r	106400	36	32	35	+1
C Pakrs C	2650	$23¼	23	23¼	+⅜
Can Perm	3015	$17¾	17⅞	17¾	+⅜
CS Pete	15450	335	325	325	—5
Can Trust A	452	$22⅞	22⅞	22⅞	+⅛
C Trust 7¼	6000	$20	19⅞	20	—½
C Tung	3300	410	385	385	—15
C Cablesy	10525	$17	16⅛	17	+⅞
C Cable w	5200	210	195	210	+15
Cdn Cel	1820	$7¼	7⅛	7¼	
CC Man A	500	$25½	25¼	25¼	
C Curtis	1600	50	47	50	+2
C Ex Gas	34000	415	400	415	+10
C Hidrogas	4400	100	100	100	
C Homestd	15300	$7⅛	7	7⅛	+⅛
C Hydro	9025	$8⅜	8⅛	8⅜	+⅜
Cl Bk Com	9468	$28	27⅞	27¾	+⅛
CIL	900	$23¾	23½	23¾	+¾
Cl Powr A	1325	$15¼	15	15	
C Lencour	14000	16	14	16	+2
CLI Pete	1000	20	20	20	—1
C Malart	12000	42	40½	42	
C Manoir	600	$5⅜	5¼	5¼	—⅛
C Marconi	z10	$5⅜	5⅜	5⅜	
C Merrill	2341	$8	7¾	7¾	—¼
C Ocdental	3200	$12¾	12¾	12¾	—¼
CP Inve	32065	$22	21¼	21⅞	+¾
CP Inve pr	1420	$43½	42½	43½	+1½
CP Ltd	22938	$18⅛	17⅞	18	
CPL A p	z20	$8½	8½	8½	
C Reserve	6650	435	420	430	+10
Cdn Salt	100	$14½	14½	14½	
Cdn Sup O	16425	$47	46¾	46⅞	
Cdn Tire	3753	$46	45½	46	+½
Cdn Tire A	4927	$49¼	48½	49¼	+1
C Uilties	601	$12⅜	12¼	12⅜	+⅛
C Util $1.25	440	$24¼	23⅞	23⅞	+⅜
CU 10¼	760	$26¼	26	26¼	+¼
C Util w	8208	375	360	370	
Canbra	500	395	390	395	
Candel Oil	161	$12½	12½	12½	
Canron	5200	$22½	22¼	22⅜	+⅜
Cara	375	$5¾	5½	5¾	+⅛
Carl OK	10250	365	350	360	+5
Carl B p	440	$25	24½	25	+⅜
Cassiar	360	$7	7	7	+½
Cassidy L	100	390	390	390	
Casidy A p	150	$6¾	6¾	6¾	—⅛
Celanese	53610	$6	5½	5⅝	
Celan 175 p	280	$17	16⅞	16⅞	—⅜
Ctl Fund A	200	$8½	8¼	8¼	—⅜
Cent Pat	500	83	83	83	
Centurion	z25	$5¼	5¼	5¼	
Chib Kay	500	11½	11½	11½	+½
Chieftan D	21611	$12	11⅜	11⅜	—½
Chrysler	2600	$19⅝	19⅛	19¼	+⅛
CHUM	z50	$8	6½	6½	
CHUM B	100	$8½	8½	8½	—⅛
City Sav T	300	$10	10	10	
Claiborne	500	215	215	215	
Coch Will	z100	24	24	24	
Coch-Dun	1000	$7	7	7	
Cockfield	500	445	440	445	+5
Coin Lake	5000	9	9	9	+1
Coles Book	300	$7⅛	7⅛	7⅛	+1
Comb Met	67000	23	20	22	+2
Cominco	9203	$39	39	39	
Com Cap	825	310	305	305	—20
C Holiday I	2400	305	300	300	—5
CHins A p	408	$18⅛	18⅛	18⅛	—⅛
Comtech	150	380	380	380	
Conduit A	100	300	300	300	
Con Chm A	200	$5½	5½	5½	
Con Bath A	2075	$37½	37½	37½	
Con Bath p	z130	$16⅜	16⅜	16⅜	
C Bath 68 w	515	$17¼	17¼	17¼	—⅛
Con Bldg	2800	255	250	255	+1
Con Fardy	19352	430	420	430	
C Durham	4000	60	60	60	
C Marben	10000	65	59	65	+6
C Morisn	800	175	175	175	+5
Cons Pipe	300	350	350	350	+25
Cons Prof	6712	24	23½	24	+1½
C Rambler	1400	180	175	180	+7
C Rexspar	4200	130	126	126	
Con Textle	10	220	220	220	—20
C West P	z17	74	74	74	
Con Distrb	11250	430	400	430	+30
Cons Gas	15675	$13⅛	12¾	12⅞	
Con Gas D	350	$21⅜	21⅛	21⅜	
Con Glass	700	$15	15	15	+¼
Conwest	500	375	370	375	+5
Cooper C	350	$5⅛	465	5⅛	+57
Copeland	100	185	185	185	—5
Cop Fields	763	128	120	128	
Corby vt	200	$16¾	16½	16½	—⅝
Cornat Ind	225	425	420	420	—10
Corp Food	400	$8⅝	8⅜	8⅜	—⅛
Coseka R	20015	400	385	390	—5
Costain R	1350	$10	9¾	9¾	—⅛
Costin R w	200	340	325	325	—10
Craig Bit	300	445	445	445	+40
Craigmt	3400	$6⅛	6	6	—⅛
Crain R L	600	$11	11	11	
Crestbrk	500	430	405	405	—35
Crwn Life	440	$48⅛	48⅛	48⅛	—⅛
C Zelrba A	100	$19½	19½	19½	+½
Crow Nest	100	$35	35	35	—⅛
Crush Intl	1510	$9⅛	8⅞	9	
Cuvier M	800	96	96	96	—4
Cygnus A	300	$5	5	5	
Cygnus B	400	$5	5	5	
Cyprus	3140	$11⅛	10⅞	10⅞	—⅛
		D to G			
Dalmy A Daen Dev	500	$7	7	7	
Daen A	500	$6½	6½	6½	—½
D Aragon	10200	16	16	16	
Datline	1500	360	360	360	+10
Debhld B p	z5	$57	57	57	
D Eldona	4500	48	46½	47	—1
Denison	4165	$62	61	61½	+½
Dicknsn	3150	490	485	490	
Dist Tr A	300	400	400	400	
Doman I	4800	$5½	5⅜	5⅜	—⅛
Dome	860	$41	40½	41	—½
Dome Pete	14553	$41⅝	41	41⅛	—⅜
D Bridge	1100	$36¼	36	36¼	
D Citrs A	100	$6¼	6¼	6¼	+¼
Dofasco A	3070	$29½	29⅛	29½	+⅜
Dofasco p	z40	$52½	52½	52½	
Dom Store	4033	$15⅜	15	15¼	—⅛
D Textle A	1300	$8½	8½	8½	—½
Domtar	13510	$25½	25⅛	25⅜	+⅛
Donlee M	100	$8⅜	8⅜	8⅜	
Dunde Pal	5387	32	30	30	—5
Du Pont	165	$17⅝	17⅝	17⅝	—⅛
Dylex L A	350	$7	7	7	
E-L Fin	400	$6⅛	6⅛	6⅛	
E-L Fin p	z6	$7¼	7¼	7¼	
E-L Fin w	200	125	120	125	
East Sul A	1118	155	155	155	—5
Ego Mines	3000	61	60	60	
Electro A	3850	440	420	435	+25
Electro p	z10	$42	42	42	
Elks Stors	300	$10	9⅞	10	
Emco	745	$8⅜	8⅜	8⅜	+⅛
Emco w	4300	330	320	325	+20
Extndcar	300	$6	6	6	+⅛
Falcon C	5980	$8⅞	8⅞	8⅞	+⅛
Falcon	6451	$40½	40¼	40½	
Fed Ind A	850	$5½	5¼	5¼	—⅛
Fed Pion	1700	$28½	28½	28½	+½
Fidelity Tr	1000	370	370	370	+10
Fields S	600	$9⅝	9⅝	9⅝	—⅛
Finning T	1650	$13⅜	13⅜	13⅜	+⅛
Foodcrp Lt	806	325	320	320	
Foodex S	700	$5⅜	5½	5⅜	+⅛
Ford Cnda	200	$90	90	90	
F Seasons	100	350	350	350	+5
F Season w	100	101	101	101	+1
Francana	8700	$9⅝	9⅛	9⅛	+⅛
GEH Steel	3000	$5½	5½	5½	+⅛
GSW Cl B	800	$6½	6½	6½	—⅛
Galt Mal A	500	$7⅛	7⅛	7⅛	+⅛
Gen Baker	300	$5⅜	5⅜	5⅜	
G Distrb A	23050	$8⅛	8	8⅛	—⅛
GMC	427	$68½	68½	68½	—⅛
Genstar L	9365	$23¼	22⅞	23	
Gnstar L w	2200	$9⅝	9⅛	9½	+⅛
Gerin 1st p	200	$6¾	6¾	6¾	—⅛
Gesco Dis	600	430	425	430	+10
Gnt Mascf	6000	139	132	135	—1
Gibraltar	300	$7¾	7¾	7¾	—⅛
Glendale	1300	150	149	150	
Goldund M	31500	25	22	25	+3
Goldray	6100	54	52	54	+1
Goodyear	100	$13	13	13	+⅛
G Mckay A	300	$8	8	8	
Gozlan	41000	95	76	94	+14
Graft G	100	$32½	32½	32½	+½
Granduc	1400	149	145	145	
Gt Oil Sds	z20	$5	5	5	
G L Nickl	500	80	80	80	
GL Paper	4463	$32	31½	31¾	—⅛
GL Pap w	100	$8¾	8¾	8¾	
GL Power	z20	$15	15	15	
GN Fin	z20	110	110	110	
Gt W Life	600	$56	56	56	+1
Gt West S	7050	395	385	395	+5
G West wt	2100	150	147	150	
G Goose A	100	$5⅜	5⅜	5⅜	—⅛
Greyhnd	3450	$18	17⅞	18	+⅛
Guar Trst	839	$6	6	6	
Guard Cap	510	420	420	420	+10
Gulf Can	4213	$33½	32¾	33¼	+⅜
		H to L			
Hambro C	4005	265	255	265	+13
H Group A	750	475	475	475	
Ham Tr	1100	$15⅝	15	15⅛	+1⅛
Hand Chm	100	$6½	6½	6½	
Hardee	z150	93	93	93	
Harlequin	100	$8¾	8¾	8¾	+⅛
Harris J S	900	480	460	480	+10
H Wood	10400	150	135	149	+19
Hawker S	1725	$6⅝	6½	6⅝	+⅛
Hawker pr	z20	$56¼	56¼	56¼	
Hayes D A	3436	$6¼	6	6¼	
Hedway C	1500	360	350	360	
Highmont	3000	120	120	120	+5
Holinger A	400	$36½	36½	36½	+⅛
Homco A	100	180	180	180	+5
Home A	8016	$33⅝	33	33	—½
Howdn DH	z50	$9⅝	9⅝	9⅝	
Hud Bay A	1850	$21	20⅞	21	+⅛
H Bay Co	8126	$20⅞	20⅝	20⅝	+⅛
HB Oil Gas	17574	$39⅛	38¾	38¾	—½
Husky Oil	10288	$21½	20⅞	21¼	+⅛
Husky A pr	z40	$33¾	33¾	33¾	
Husky E w	3960	$6⅛	6	6⅛	+⅛
Hydra Ex	4008	26	26	26	—2
IAC	3425	$18¾	18½	18¾	+⅛
IAC 5¾ p	100	$21¼	21¼	21¼	—¾
ITL Ind	850	110	110	110	
IU Intl	9488	$11	10⅞	11	+⅛
IWC Com	500	180	180	180	—10
Imasco A	1380	$25⅞	25¾	25⅞	
Imp Oil A	95287	$26	24⅞	25¾	+1⅛
Imp Oil B	240	$25	25	25	
INCO A	34650	$35⅜	35⅛	35⅛	—⅛
INCO B	6125	$35⅜	35⅜	35⅜	
Indal	3410	$14¾	14⅜	14⅜	—⅜
Indusmin	150	$8⅞	8⅞	8⅞	
Inland Gas	925	$9¾	9⅝	9⅝	
Inland G p	200	$10½	10½	10½	
Inter-City	10650	455	440	455	+15
I-City r	140826	25	20	25	+3
Inter C B w	5800	255	234	255	+25
Int Div	2000	160	160	160	
Intrmetco	600	$8⅛	8½	8½	—⅛
IBM	136	$250	250	250	
Int Mogul	z67	245	240	245	
I Mogul A	150	$10⅝	10⅝	10⅝	+⅛
Int Obaska	6000	15	15	15	
Interpool	300	$11	11	11	
Int Pipe A	8515	$14⅝	14⅝	14⅝	—⅛
Int Pipe w	8710	45	42	45	—2
Ipsco	150	$14¼	14¼	14¼	+⅛
Inv Group	100	$7¼	7¼	7¼	
Inv Grp A	1585	$7⅜	7¼	7¼	
Inv Grp 5 p	400	$14⅛	14⅛	14⅛	
Irish Cop	44500	19	13	17½	+4½
Irwin T A	200	225	220	220	—5
ISO	2200	128	127	127	—1
Ivaco A	3000	$8¾	8⅝	8¾	—⅛
Jannock	962	$6⅞	6¾	6¾	—⅛
Jannock A	250	$11½	11½	11½	
Jannock B	z118	$11¾	11½	11½	
Jannock D	200	$6¾	6¾	6¾	—⅛
Janoc 6 p	z60	$60	60	60	
Jelex	z400	12	12	12	
Jorex Ltd	5000	19	18	19	
Kaiser Re	37575	$14⅛	13⅝	14	—⅛
Kaiser wt	2345	$11⅛	10⅞	10⅞	—⅜
Kaps Tran	950	180	177	180	+2
Keen Ind	z40	252	252	252	
Keeprite B	3700	$9	8⅛	9	+1
Kelsey H	200	$11½	11½	11½	
Kenting	300	$16	16	16	
Kerr A A	4228	$12⅝	12⅜	12⅜	+⅛
K Anacon	z66	19	19	19	
Koffler A	3100	$5⅛	5	5	—⅛
La Luz	700	$6½	6½	6½	
Labatt A	1873	$16⅝	16½	16⅝	+⅛
Labatt A p	200	$16⅝	16⅝	16⅝	—⅛
Lab Min	200	$34¼	34¼	34¼	+¾
Lacana	650	370	365	370	
Laidlaw A	6615	$6⅞	6¾	6¾	+⅛
LOnt Cem	630	395	390	395	
L Shore	z87	195	195	195	
Lakehead	35875	37	35	36	—1
Langis	10000	7	7	7	+1
Laurasia	9000	57	52	57	+3
Lau Fin	500	$6¾	6¾	6¾	+⅛
Lau Fn 6¼	z50	$13¾	13¾	13¾	
Lau F 2.00	z50	$20½	20½	20½	
Leigh Inst	1870	225	213	215	
Levy A pr	200	$5⅞	5¾	5⅞	+⅜
Liberian	100	$16	16	16	
Lincoln Tr	2001	$21	21	21	
Linc T w	435	255	255	255	
LL Lac	1800	145	145	145	—3
Living w	150	$10¼	10¼	10¼	+⅜
Lob Co A	1150	450	440	445	+5
Lob Co B	1800	455	450	455	+5
Lob Co pr	z50	$22½	22½	22½	
Lob Ltd Ap	150	$14	14	14	—⅛
Lob Ltd Bp	150	$15¼	15¼	15¼	
Lochiel	2100	128	126	127	—1
Loeb M	100	295	295	295	—5
Lost River	300	260	260	260	
Lytton M	z288	54	54	54	
		M to O			
MDS Hlth	1000	220	220	220	—5
MEPC	120	$6¼	6¼	6¼	+⅛
MEPC p	220	$14½	14	14	—½
MEPC w	500	47	47	47	—13
MICC	1300	$10	9¾	10	+⅜
MLW Wor	z86	$13¾	13⅜	13⅜	
MH Cable	1450	$9⅛	9⅛	9⅛	+⅛
Mclan H A	12400	$8¾	8½	8¾	+⅛
MB Ltd	20721	$21⅜	20¾	21⅛	+⅛
Madeline	2700	249	249	249	—1
Madsen	1100	44	44	44	
Magna Int	200	$15½	15⅛	15⅛	+⅛
Magnason	100	225	225	225	—15
Magnetcs	16000	66	65	65	
Magnum	120	$23	23	23	—½
Maher pr	100	$5¾	5¾	5¾	
Majstc Wil	6900	250	246	246	—2
Major H D	z141	$5	5	5	
Man Bar	2000	70	70	70	
M Lf Gard	z20	$23	22	22	
M Lf Mills	550	$30¾	30¾	30¾	+⅜
Marcana	6000	16	16	16	—1½
Maritime	642	$18⅛	18⅛	18⅛	
Martim A p	105	$7¼	7¼	7¼	+⅛
Mar T 860	800	$9	9	9	
Mar T 940	900	$10	9¾	10	+¼
Markel F	100	365	365	365	
Mass Fer	44832	$27⅛	26⅝	26⅝	—1
Mas F 2.50	500	$25½	25⅜	25½	
MF B	1975	$25½	25½	25½	
Matgmi A	3949	$18¾	18⅜	18½	—½
Mc Adam	3000	40	39	39	
McGraw H	100	470	470	470	—5
Mc Intyre	726	$41	40	41	+1
McLaghln	1255	$8⅜	8⅜	8⅜	
Melton R E	13150	$5⅛	490	495	—5
Melton A w	4250	300	295	300	+15
Mercantil	1985	$15½	15⅛	15½	+⅜
Merland E	2700	335	330	330	—5
Meta Uran	3000	9½	9	9	
Met Stor A	5000	$15	15	15	+⅛
Met Stors p	125	$14	14	14	—⅛
Met Str 67p	1850	$14¼	14	14¼	
Met Trust	z11	$17	17	17	
Midcon	1200	85	85	85	—5
Mindamr	6000	18	18	18	—1
Minrl Res	6100	160	150	185	+3
Molson A	1586	$17½	17¼	17½	+⅛
Molson B	425	$16⅝	16¼	16¼	—⅛
Mon Inv	700	$6	6	6	—⅛
Mtl Trust	300	$12	12	12	+⅜
Moore	9838	$46⅞	46⅜	46½	—⅜
Mt Wright	1000	19	19	19	—1
Multi-Mi	4000	52	49	49	—1
Multi Acc	600	265	260	265	
Murphy	3024	$5⅝	5½	5½	—⅛
NBU Mine	51100	265	260	265	+5
NRD Min	2000	14	14	14	
NSI Mark	1525	95	95	95	
NaChrs I	6000	$5	485	5	+5
Nabrs Dlg	400	$29¼	28	28¾	+¾
Nat Trust	325	$14⅜	14½	14¾	+⅛
Neonex	3500	199	195	195	
New Ath	3000	8	8	8	—2
NB Tel	632	$14¼	14¼	14¼	+⅛
N Dimens	1514	41	41	41	+2
N Kelore	5000	12	12	12	
N Provid D	500	23	23	23	+2
N York Oil	1500	42	42	42	+2
Newconx	1700	405	400	405	
Nfld LP A	440	$11½	11¼	11¼	—⅛
Nfld Tel A	z30	$14⅜	14⅜	14⅜	
Newnor	3000	8	8	8	—1
Nick Rim	4000	9	9	9	
Noble M	2500	33	31½	31½	—1½
Noranda A	11665	$37⅞	37¼	37⅜	—⅜
Norbaska	1000	21	21	21	—2
Norcen	27407	$13¾	13⅝	13⅝	+¼
Norcen B	700	$24	23½	24	+⅞
Norcn 150	710	$23¾	23⅜	23⅜	—⅛
Norcen w	3975	288	281	285	+5
Norlex	5000	11½	11½	11½	
NC Oils	17525	$7¾	7½	7¾	
Nor Tel	8883	$39⅝	39⅜	39½	
NTecm B w	4295	$19	18½	18⅝	—⅛
Northgat	800	440	440	440	
Northld	17000	11½	10	10	—1½
NS Savngs	225	$12½	12½	12½	—⅛
Nowsco W	300	$18½	18¼	18½	+⅛
Nu-Wst A	595	$17⅛	17¼	17⅛	+⅛
Nudlama	1000	24	24	24	—1
Nufort Res	6433	31	28	31	+2½
Numac	13566	$11⅛	11⅛	11⅛	—⅛
OPI Ltd	2250	375	360	375	+25
OSF Ind	1250	345	345	345	—5
Oakwood P	18515	169	159	160	—5
Obrien	15070	109	105	105	—3
Ocelot Ind	650	$14⅜	14⅛	14½	—½
Ontario Tr	1847	$7⅛	7	7⅛	+⅜
Orchan A	325	290	290	290	
Orlando	16380	$11⅝	11	11½	+⅜
Oshawa A	23500	475	450	470	—10
Oshawa w	500	16	16	16	
Osisko	6500	13	13	13	—½
		P to S			
Pac Coper	7100	119	116	116	—1
Pac Pete	4574	$32	31½	31½	—1
Paloma P	400	203	203	203	+1
Pamour A	1330	290	282	285	+3
Pan Centr	z4	92	92	92	
Pan Ocean	1376	$16	16	16	
Pancana I	3850	88	85	85	—2
PanCan P	7925	$25	24½	24½	—⅛
Patino N V	1337	$14	13⅝	13⅝	—⅜
Paulin A	100	265	265	265	+5
Pe Ben O	950	390	365	390	+10
Peerless	300	395	395	395	
Pemb A	130600	475	390	450	+70
Pennant	10097	$5⅛	5	5	
P Dept S	200	305	305	305	
Petrofina	200	$18¾	18¾	18¾	+⅜
Petrol	1800	155	152	155	
Peyto Oils	6120	495	475	480	—10
Phillips Cb	2800	$10	9⅞	10	+⅜
Pick Crow	z115	15	15	15	
Pine Point	1112	$33¼	33⅛	33⅛	—⅛
Pitts C	600	$5	5	5	
Place G	4000	38	38	38	+1
Placer	2050	$24⅛	23¾	23¾	—⅛
Plysr $40	1470	$24⅝	24⅛	24⅛	+⅛
Ponder	1000	51	51	51	+1
Pop Shops	1700	450	440	440	+5
Pow Corp	2725	$9½	9¼	9½	+¼
Pow Crp pr	z50	$28½	28½	28½	
Pow C 5 pr	200	$9¾	9¾	9¾	+⅛
Prado Exp	400	210	210	210	—5
Precamb	8500	56	55	55	—2
Pre Cable	550	$9⅜	9	9⅜	+⅜
Preston	200	$15⅜	15⅜	15⅜	—⅛
Price Co	2902	$15½	15	15½	+⅛
Prov B Can	250	$13⅝	13⅝	13⅝	+⅜
Qasar Pet	6200	460	450	455	
Q Mattgml	6225	23	21	21	—2
Que Sturg	4355	115	110	115	
Que Tel	1100	$15	14⅞	15	
Radiore	4000	14	14	14	—2
Ram	9000	420	390	420	+25
Ranger	5555	$17¼	17	17¼	+¼
Rank Org	200	300	300	300	
Rayrock	3600	74	74	74	+4
Realty A	900	315	310	310	—5
Redstone	42700	94	87	91	+4
Reed Pap A	940	$11⅝	11½	11⅝	+⅛
Reed Stair A	10555	$6⅞	6¾	6¾	—⅛
Reich W	100	$13⅝	13⅝	13⅝	—⅛
Reitman A	500	$12½	12	12	—⅛
Repub Res	11100	124	105	124	+24
Res Servic	1000	240	235	240	+10
Revelstk p	250	$12½	12½	12½	—⅛
Revnu Prp	16538	73	72	73	—1
Rio Algom	2107	$33¾	33½	33¾	+½
Rio 580 pr	100	$60	60	60	
R Little A	200	180	180	180	—5
Relland	300	$6¾	6¾	6¾	—⅛
Roman	12275	$16⅛	15⅝	15⅝	—⅛
Rothman	300	$17⅝	17⅝	17⅝	
Rothm A p	100	$69	69	69	—1
Rothm 2p	360	$16	16	16	
Royal Bnk	5690	$29	28⅞	29	
Royal Tr A	3800	$24	23⅝	23⅝	+⅛
Ryl T E M	200	$11	11	11	+⅛
Russel H	341	$12⅛	11⅞	12⅛	+⅛
Ryanor	4000	4	4	4	—1
StL Corp	100	$25	25	25	+1
StL Corp p	z60	$59	59	59	
Sandwell A	100	$6⅞	6⅞	6⅞	+⅛
Scot York	5700	215	207	212	+2
Scurry Rn	z43	$16⅛	15⅞	16⅛	
Seagram	25370	$26⅛	25⅛	25⅜	—½
Shaw LE A	100	$9	9	9	
Shaw Pipe	z50	$5⅝	5⅝	5⅝	
Shell Can	13496	$17¼	16⅞	17⅛	+⅜
Sherritt A	13760	$6⅞	6¾	6¾	
Siebens	8120	$14¾	14¼	14¾	+⅛
Sifton Pro	100	$7⅝	7⅝	7⅝	+⅛
Silknit A	200	315	315	315	+5
Silverwd A	1000	$10⅛	10⅛	10⅛	
Simpsons	6278	$6½	6¼	6⅜	—⅛
Simpson S	2563	$10⅛	10	10	—⅛
Sklar M	3150	209	200	200	—10
Skye Res	1500	330	330	330	
Skyline H	2000	295	295	295	
Slater Stl	300	$8⅛	8⅛	8⅛	+⅜
Southm A	1350	$24⅝	24	24⅛	+⅛
Spar Aero	8400	275	250	266	+20
Spooner	8300	31½	30	31	
St Brodcst	200	$8⅛	8⅛	8⅛	+⅛
Stelco A	8108	$30¾	30⅜	30½	+⅛
Steintron	400	440	440	440	
Stuart Oil	100	$13	13	13	—⅛
Sulivan A	321	159	159	159	+6
Sundle	165473	$16	15⅛	15½	+⅛
Surpass C	1500	200	200	200	
Systems D	1100	260	260	260	
		T to Z			
Talcorp	700	$7½	7½	7½	
Teck Cor A	2558	410	395	405	+5
Teck Cor B	447	325	315	315	—10
Teledyne	200	$5½	5½	5½	+⅛
Tex-Sol	14000	13	13	13	—4
Tex Can	1870	$27⅛	26⅝	27⅛	+⅜
Texaco pr	z25	$44	44	44	
Txsglf	5800	$35½	35⅛	35⅜	
Thom Ind	2600	$8½	8¼	8½	+⅛
Thom N A	12100	$13⅛	13⅛	13⅛	+⅛
Tombill	2500	62	56	62	+6
Toromont	1000	210	210	210	—10
Tor Dm Bk	13756	$18⅝	18½	18⅝	+⅛
Tor Star B	5000	$17½	17½	17½	
Total Pet	5950	$7⅝	7⅜	7⅜	—⅛
Total P A p	100	$15½	15½	15½	
Traders A	3350	$15	14⅞	14⅞	—⅛
Traders 5 p	225	$21	21	21	+1
Tr 10¼	100	$10¼	10¼	10¼	—⅛
Trader 66 w	2660	210	165	165	—35
Tr Can Res	12100	75	72	72	—3
Trans Mt	3565	$11½	11¼	11⅜	
Transair	700	185	180	185	
TrCan PL	15477	$12⅝	12¼	12½	—⅛
TrCan A pr	z25	$66½	66½	66½	
TrCan B pr	300	$30⅞	30¾	30¾	+⅛
TrCan C pr	325	$41	41	41	
TrCan D p	z10	$53	53	53	
Trocean O	z8	$11¼	11¼	11¼	
Travlway	400	$8⅛	8	8⅛	+⅛
Trimac	1000	$6⅝	5⅞	6⅝	+⅞
Trin Chib	76500	17½	14½	17½	+5½
Trizec Crp	z32	$14⅝	14⅝	14⅝	
Trizec w	z400	30	30	30	
Turbo R	17600	203	185	200	+15
Ulster Pet	14250	73	71	71	—1
Ultramar	507	300	300	300	+10
Un Ac 1p	z30	$39½	39½	39½	
Un Carbid	z25	$23⅝	23⅝	23⅝	
UGas A	22062	$8⅛	7⅞	8⅛	+⅛
UGas 5½	100	$27½	27½	27½	
UGas 8¾	200	$19½	19½	19½	
Union Oil	1831	$11½	10⅞	10⅞	—⅛
U Asbesto	1300	420	410	410	—10
U Canso	10000	$8	7⅝	8	+⅛
U Corp B	960	$12½	12½	12½	
U Keno	z25	$7⅝	7⅝	7⅝	
U Siscoe	29354	$10⅛	9⅝	9⅞	+⅛
Un Tire A	400	127	127	127	—8
Uni Trust	1200	380	375	375	
Un Wburn	100	$8⅝	8⅝	8⅝	+⅛
Un Wbn w	z20	240	240	240	
UW OG	1500	53	53	53	—2
Univr Gas	9700	$7¼	7	7¼	+⅛
Upp Can	5000	130	123	123	—6
VS Serv A	100	$5⅛	5⅛	5⅛	—⅜
Van Der	100	335	335	335	
Versatile	485	$16⅛	16	16⅛	—⅛
Versatil A	2900	$15	14⅝	15	+⅛
Vespar	4000	36	36	36	—⅛
Vestgron	4039	$15¼	15¼	15¼	
Vic G Tr	1182	$24½	24⅜	24⅜	—⅛
Voyager P	4600	$13½	12⅞	13⅛	+⅛
Vulcan Ind	200	$15¾	15¾	15¾	+⅛
WCI Can	1500	$14	14	14	
Wainoco O	100	310	310	310	
Wajax A	10989	$14¼	14	14¼	+⅜
Walk GW A	14033	$32¼	31½	31½	
Warn Can	100	$8¼	8¼	8¼	
Wrintn	800	380	375	380	+5
Weco Dev	200	260	260	260	
Weldwod	200	$11¾	11¾	11¾	
Wstburne	5370	$12	11⅞	12	+½
Wburn wt	915	$7⅜	7	7⅜	+⅜
Wcoast Pt	2500	$6⅝	6½	6½	
W Pet A p	340	$16¼	16¼	16¼	+⅛
Wcoast T	7456	$24⅜	24⅛	24⅛	
Wcost 8½ p	1100	$51⅞	51⅞	51⅞	+¼
Wcoast w	8720	290	278	290	+17
Westeel	1400	$14	13⅞	14	
W Decalta	21070	$6¼	6	6⅛	—⅛
West Mine	11865	$5⅜	5½	5⅜	—⅛
Westfair	100	$23	23	23	+1
Westfield	1700	179	177	177	—3
Westnhse	200	$20½	20½	20½	—⅛
Westmil r	5100	10	10	10	
Weston	3887	$17⅛	16⅞	17⅛	+⅜
Wstn 4½p	z45	$45½	45½	45½	
White Pas	z50	$8⅜	8⅜	8⅜	
Whithorse	4000	190	180	185	—3
Whonok A	2000	$7½	7⅜	7⅜	—⅛
Wilco	2000	20	20	20	+1
Willroy	368	111	111	111	
Win-Eld	z200	3	3	3	
Winco A	700	$6⅛	6	6⅛	+⅛
Woodreef	10000	63	62	63	+1
Woodwd A	400	$19⅞	19⅝	19⅝	
Yk Bear	8070	335	330	335	+5
Yukon C	9800	160	155	155	—4
Zellers	600	465	455	465	+10
Zenmac	4000	4½	4½	4½	
		Trust Units			
BBC R un	300	$13¾	13⅝	13⅝	
BBC R wt	5230	185	178	185	+10
BM-Rt un	1012	$14	13⅞	14	
BM-RT wt	7800	216	202	205	
C Perm un	z70	$8¼	8⅛	8¼	
Heitman u	950	$7¼	7	7¼	—⅛
Heitman w	16500	31	30	30	—1
TD Realty	z35	$25	24⅞	24⅞	
TD Relt w	822	135	130	135	+5

MARKET REPORT

Closing quotations for Thursday, May 13, 1976

Quotations supplied by The Canadian Press, Richarson Securities, Pitfield Mackay Ross and Co. Ltd., Merrill Lynch, Royal Securities Ltd., A. E. Ames and Co., Pemberton Securities, McLeod Young, Weir and Co., Dominion Securities Corp., Harris and Partners Ltd., Bongard, Leslie and Co. Ltd., the Royal Bank of Canada and the Bank of Nova Scotia.

New York

NEW YORK (AP) — The stock market, bogged down in concern over rising interest rates, recorded a slight loss in another slow session Thursday.

The New York Stock Exchange's composite index of all its listed common stocks lost .31 to 54.43.

Analysts said a new upsurge in interest rates in both the bond and short term money markets Wednesday had left investors in a cautious mood. Those rates eased a bit Thursday. But corporate bond prices fell back, pushing yields back up again late in the day as the Federal Reserve reported another weekly jump in the U.S. money supply.

The Reserve apparently moved to tighten credit largely because of its concern that the money supply was beginning to grow at a rate that might set off new inflationary pressures.

Rising interest rates often spell bad news for stock prices because they tend to create fears that they will attract money out of stocks and into interest-bearing investments.

They also increase the cost of doing business generally, and at least theoretically discourage spending plans among both corporations and consumers.

Among Canadian issues on the New York Stock Exchange, Hiram Walker was up ½ at 32½, Canadian Pacific ⅛ at 18⅞ and Alcan ⅛ at 30⅛. Massey-Ferguson was down 1 at 27⅛, Seagram ⅝ at 26¼ and Inco ¼ at 36⅛.

CLOSING AVERAGES

30 Industrials	1,001.10	—4.57
20 Transportation	219.22	—1.06
15 Utilities	87.30	—0.28
65 Composite	308.39	—1.38

Volume 16.7 million.

ACTIVE STOCKS

190700	Min Mn	59	— 1
155600	Gen Mot	70¼	UNCH
116900	Texaco	26⅞	— ⅛
112900	McDonald	58⅞	— ⅛
112400	Martn M	23½	— 1
111700	Boeing	34½	— ½
111300	Househ F	17⅛	— ⅜
100300	Int TT	27¾	Unch

QUOTATIONS

Alcan	30⅛	Honeywell	45⅛
Alcoa	53⅝	Inl Steel	56⅞
All Chm	38½	IBM	255½
Al-Chm	21	Int Harv	26
Am Air	12¼	Int Nick	36⅛
Am Brnds	40¾	Int Paper	75⅜
Am Bcast	31¼	Int Tel T	27⅞
Am Can	34	Johns-Mann	29⅝
Am El P.	21¾	Kaiser Alum	32
Am Metal	56⅛	Kennecott	34⅝
Am Motor	5½	Kraft	43⅛
Am Smelt	17¼	Kresges	36⅜
Am Tel T.	57⅜	Ling-Temco	13⅝
AMF Inc.	20¼	Litton Indus	17⅜
Ampex	7⅝	Lock Air	10½
Anaconda	25½	Matsushita	21
Ash Oil	28½	McDon Doug	23¾
Atl Rich	95⅞	Merck	74⅛
Avco	12	Mer Ly	26½
Avon	44½	Minn M M	58
Bel How	19⅝	Mobile Oil	58⅜
Bendix	44¼	Monsanto	98⅜
Beth St.	42	Mont Ward	35⅜
Boeing	34⅝	Motorola	54½
Boise Cas	27⅝	NCR Corp	28⅝
Borden	28	Natomas	24⅜
Bo-War	29⅜	Newmont	28½
Bri My	76	Nort Si	19⅜
Brunswk.	16⅛	Owens-Ill	62
Burl Ind	27¾	Pac Gas	20⅝
Burl Nor	42¼	Pan Am	5½
Burroughs	100¼	Penn Cen	1⅝
Caterpill	89¾	Pepsi	74⅞
Col Bcast	54	Ph Mor	56⅜
Celanese	51⅞	Ph Pete	55⅛
Chase Man	27⅞	Pit Bowes	15⅛
Ches-Ohio	38¼	Polariod	34⅞
Chrysler	19⅝	Proc Gam	89
Coca-Cola	83⅛	RCA	24⅝
Col-Palm	25⅝	Repub Steel	36⅞
Comsat	27¾	Revlon	75⅜
Colt-Data	22½	Safeway	40
Con Edison	16½	Schlumb	78⅞
Cons Oil-G	10	Scott Paper	21¾
Crown Cork	18⅛	Sears Roe	68⅝
Crown Zell	44	Shell Oil	63½
Delta	33½	Singer	20⅞
Disney	54⅝	Sperry	48½
Dow Chem	109	Stand Cal	36⅛
Du Pont	153	Sun Oil	33
Ea Air	8½	Sth Pac	35⅞
East Kod	103	Talley	8⅞
El Paso	14¼	Teledyne	58¼
Exxon	97⅞	Telex	3¼
Fair Cam	43¾	Texaco	26⅞
Fed N MT	14⅝	Tex Gulf	35⅞
Firestone	22⅝	TWA	11½
Ford Mot	58¼	Uni Carb	72⅜
Ge Skog	27¾	Uni Pac	88¼
Gen Dyn	60½	Uni Oil	47½
Gen El	51⅝	Iniroyal	9⅛
Gen F	28⅝	Ual Inc	25½
Gen Mot	70¼	Un Br	9⅜
Gen E	26	U.S. Steel	84
Gen Tire	20¼	West Air	10⅛
Geo Pac	35	Westse	15⅜
Gillette	29⅞	Wey	48
Goodyear	21¾	Woolw	23⅜
Gryh	16⅜	Wometco	18½
Gulf Oil	25⅜	Xerox	50⅜
Hilt	18¼	Zenith	33
Homestake	37⅞		

BOX SCORE

	Thurs.	Wed.
Issues traded	1,856	1,865
Advances	541	629
Declines	875	797
Unchanged	440	439

BY OWNER—$63,500

Three years old situated on a quiet cul-de-sac, close to High School and Elementary School. Three bedrooms, en suite. Family size kitchen and dining room. White stone fireplace. Full basement with two finished rooms. Owner transferred. Must sell.

478-9416

2963 PORCHER PLACE MUST BE SOLD

OPEN HOUSE FRI. & SAT. 1:30-4:00

FAMILY HOME REDUCED TO $65,900

Details in Column 250 — Houses for Sale

NEIL RAWNSLEY
MONTREAL TRUST CO.
386-2111 (Pager) 595-1507
5-13

Chateauneuf
1149 ROCKLAND AVE.

One of Victoria's most appreciated amenities is its pleasant hours spent outdoors . . .

Chateauneuf offers very spacious patios on the ground floor. Big enough to grow a patio garden of your own. The upper floors offer large balconies with night lights and electrical outlets.

All of these quality homes offer 2 bedrooms, 2 full bathrooms, utility rooms and thermopane windows throughout. You are invited to inspect these homes and your comments are welcome.

VIEWING TIMES:
Representative suite ready for viewing Monday to Saturday, 1 p.m. to 6 p.m.

FARMER
Investments & Realty Ltd.
5-13 382-2134 388-9989

Vancouver

VANCOUVER — Prices dropped in light trading Thursday on the Vancouver Stock Exchange. Volume was 2.3 million shares.

Canterra was industrials leader, off 3 cents at .27 on 10,000 shares. Candain Pacific Ltd. was unchanged at $17⅞ on 8,700. Kaiser Resources was off ¼ at $14 on 6,813.

New Pyramid Gold led the mines, up 2 cents at .31 on 271,000 shares. Anglo-Bomaro fell 60 cents at $3.80 on 166,400. Mark Five Petroleum dropped 25 cents at $1.25.

August Petroleum topped oils trading, up 2 cents at .29 on 20,460 shares. Monterey Pete rose one-half cent at .09 on 19,050. Davoil Natural Resources was unchanged at .60 on 9,240.

In the curbs, Mundee Mines lost 15 cents at .50 on 81,500 shares. Cobre Exploration rose 2 cents at .38 on 44,000. Hub Mining was off 4 cents at .30 on 41,000.

Complete tabulation of Thursday transactions. Quotations in cents unless marked $. Net change is from previous close of same lot type.

Stock	Sales	High	Low	Close	Net Ch'ge
		MINES			
Aalen	1600	14	14	14	—1
Afton	900	$6¾	6½	6¾	
Alice Lk	2 00	8	8	8	
And Mns	3000	13	13	13	+½
Anglo Bo	166400	440	350	380	—60
Ardo	500	5	5	5	
Aroden	500	28	28	28	—3
Avino	6500	20	20	20	+1
Azure	3000	11	11	11	+1
Balfour	68000	67	64	67	+2
Barier R	15800	81	75	78	—3
Bath N	6600	82	81	81	—2
Belcra	5000	17	17	17	—2
Bll Mly	2000	12	12	12	
Blmerl	60200	130	121	123	—3
Benson	500	16	16	16	
Bow Rvr	3000	26	26	26	
Bmeda	1100	195	190	195	
Brend	7000	6	6	6	—1
Bullion	2500	7	7	7	
Calico	2400	6	6	6	
C Barr	1000	26	26	26	
Cd Nat re	12900	510	500	505	+5
Canwx	3000	8	8	8	—2
Carolin	3500	130	130	130	
Casino	5000	21	20½	20½	
Chnl Gld	1500	16	16	16	
Cinabr	8000	60	57	58	+2
Clayme	2000	105	100	100	—8
Colby	5500	100	98	98	—4
Col A pr	1040	69	69	69	
Colt Ltd	1000	31½	31½	31½	+1
C Bound	1000	22	22	22	
Cons Col	15000	24	21	24	+1½
Cns Klco	600	27	27	27	
Copr Lk	13000	29½	28	29	
Coralta	7500	55	52	55	
Cree Lk	20300	175	130	175	+40
Cutlass	25500	17	14½	16	+2
Cyp Anv	200	$11⅛	11⅛	11⅛	
Cypres	37200	53	45	53	+7
Dankoe	15210	260	250	260	+10
Drkhak	2500	20	20	20	
Eltron	500	95	95	95	
Fosco	2000	9	9	9	—1
Geo Dyn	13000	12	10½	12	+1½
Giant Ex	z150	3	3	3	
Gdn Gnt	15000	30	28	30	+1
Gldn Std	3000	19½	19⅛	19⅛	—⅛
Grnduc	600	145	145	145	
G N Pete	5500	20	18½	20	+1½
Gsa Res	2050	155	150	150	—3
Hallark	6000	40	40	40	
Henriet	31000	117	114	115	+1
Hib Intl	500	6	6	6	—1
Hi Lode	3000	12	11½	11½	+1½
Hihawk	15000	18	17½	17½	+½
H Merc	2500	34	34	34	—1
Hmont	700	118	118	118	
Host	5900	115	104	112	+11
Itl Bmc	24850	90	81	90	+8
Jersey	47300	150	120	120	—29
Kamad	500	14	14	14	
Kent E	3025	29	28	29	
Kindx	700	18	18	18	
Lada	6400	43	40	41	—2
Laura	1500	5	5	5	
Lmc Res	52600	58	53	56	—1
Lornex	400	$10½	10½	10½	
LP Ind	1000	16	16	16	—2
Makao	500	19	19	19	
Mark V	70900	151	120	125	—25
Midas	6033	20	19	20	+1
Nevex	2000	32	31	31	—1
Nw Chif	3000	11	11	11	+1
Nw Min	8500	29	28	28	—2
New Pyr	271000	31½	28	31	+2
Newvn	2000	8	8	8	
Nthair	4400	208	200	200	—10
Ntrn egl	20833	26½	25	25	—1
NW Vent	z100	88	88	88	
Oxbow	3300	61	60	61	—3
Pcifc Rs	12700	155	139	140	—10
Peel	36000	10	7	10	+3
QC Exp	29800	157	148	154	—3
Rackla	4000	9	9	9	+1
Ramid	4000	20	19½	20	+1
Reniks	1000	33	33	33	
Robert	2500	25	24	25	
Rosmc	1000	15	15	15	
Rysla	4000	10	10	10	
Sabina	1100	110	110	110	
S Jcinto	500	12	12	12	—3
Sheba	25000	30	26	30	+5
Sicintin	2000	12	12	12	
Silbak	2000	6	6	6	
Slr City	500	7	7	7	
S Spring	14000	46	42	45	+1
S Sindrd	2200	108	106	106	—2
Sonc Ry	15000	23	21	23	
Sonesta	4500	8	8	8	
Sproat	1125	20	20	20	
Texal	18000	15	14	15	
Thor Ex	14000	170	140	140	—40
Tnta Hill	3000	27	26	27	
Tint Slv	1500	80	78	80	
Trwest	3200	17	17	17	
Torngn	1000	53	53	53	
Tyee	52700	34½	33	33½	—½
Unt Chef	2000	31½	31½	31½	
UFC	11500	22	19	22	+2
U Hrne	37500	72	66	72	+8
Un Rayr	1000	28	28	28	
Westlq	3500	37	35	37	+1
Vally Cu	1220	850	840	850	+20
Wlcom	4000	123	119	119	—1
W Mines	3900	587	575	580	+5
Wharf	9000	35	35	35	
Ykn Rev	1000	23	23	23	
Yukn Gd	2000	35	35	35	+3
		Warrants and Rights			
Ang B Wt	13200	320	241	250	—75
Cyr wt	35500	20	16	20	+5
Sv St Wts	500	7	7	7	
Wlco Wt	1600	39	36	36	
		INDUSTRIALS			
Alcan	200	$29⅝	29⅝	29⅝	
Al Ven P	z30	185	185	185	
BBC Un	400	$13⅝	13⅝	13⅝	
Bc Tel	4500	$12½	12½	12½	
C P	8700	$18	17⅞	17⅞	
Canfor	200	$5⅜	5⅜	5⅜	
Canter	10000	28	27	27	—3
Comput	500	24	24	24	
Cor Ind	750	420	420	420	—5
Crstwd	300	200	200	200	+15
Crush	1000	$9	9	9	
Doman	2070	$5½	5⅜	5½	
Imprl A	200	$25¾	25¾	25¾	
Intl Cent	500	20	20	20	
Intraub	115	300	300	300	
Kaiser	6813	$14	13⅞	14	—⅛
Keg Res	1000	95	81	95	
Key Ind	1000	15	15	15	—2
M B	100	$21¼	21¼	21¼	+½
Madill	300	$9	9	9	
Nwmrk	2000	70	70	70	+4
Potter	170	435	435	435	+10
Pretlex	3000	33	33	33	—3
Sun A	100	$39½	39½	39½	
W Radek	z50	210	210	210	—40
Wardr	800	320	310	310	—5
Widwd	100	$11⅜	11⅜	11⅜	
Wdwrd	100	$19½	19½	19½	
		Warrants and Rights			
Kasr Wt	z13	$10¾	10⅞	10⅞	—⅛
		OILS			
August	20460	29	27	29	+2
Capt Int	2800	6	5	6	+½
Castle	1000	95	89	95	
Cmapix	z100	23	23	23	—3
Cop Ex	6000	10	6½	10	
Ceseka	2100	395	390	390	—5
Coynex	6000	193	190	190	—3
Davoil	9240	65	60	60	
Delta	1000	13	13	13	—2
Galvsti	2700	115	115	115	+5
Gd Px	1000	135	135	135	
Mntry A	19050	9	8	9	+½
Mtn Stat	3000	30	30	30	
Plains P	725	20	20	20	
Pondry	2100	18	18	18	
Rainier	400	105	105	105	
Sach Ex	3325	6	3¾	6	
Seneca	3000	45	45	45	
Skat Res	500	85	85	85	—5
Stampd	3300	340	335	335	—5
Sunlife	200	410	410	410	
Tcoma	z283	12	10	10	—4
		VANCOUVER CURB EXCHANGE			
Aaron	4500	53	53	53	
Abaca	22500	64	61	64	+1
Amca	10000	10	10	10	—1
Arctic	22500	8	8	8	—½
Ash Res	z200	15	15	15	—2
Aurus	2000	89	88	89	—1
Avinch	1300	105	100	105	+5
Bonevil	5000	46	44	44	—1
BPI	10000	17	16	17	
Brn Mns	3000	40	38	40	+1
Bur Gld	12500	38	37	38	+2
C T Exp	1250	106	106	106	
Cmrlco	2000	12	12	12	
Cannon	8000	27	26½	26½	+½
Casc Re	10000	18	16	18	+2
Chatm	2500	10	10	10	
Cleaver	5000	27	26	27	+5
Cobre	44000	39	37	38	+2
Con Man	2000	17	17	17	
Cor Dev	1500	8	8	8	
Darva R	1000	10	10	10	
Dawsn	2000	10	10	10	—1
Decade	5000	25	25	25	
Diana	500	45	45	45	
Drcstr	8500	14	12	14	+2
Dual res	7000	67	66	66	
Dune Ml	11000	36	35	36	+6
Emp A	100	100	100	100	—5
Envey	9500	16	15	15	—1
Espine	10500	34	32	32	
Gbx Mns	23734	95	90	94	+2
Gentry	15500	17	17	17	
Gold An	4500	36	35	35	—1
Grt Bear	2000	24	24	24	+1
Hesca	2000	48	48	48	—4
Hoko	500	60	60	60	—4
Hub	41000	36	28	30	—4
IShasta	6000	30½	25	25	
Intl Tika	7000	20	19	19	—1
Kndahr	1500	36	34	36	—1
Kariba	1400	10	10	10	—1
Komo	z250	1	1	1	
Lion Mn	13000	37	31	37	+2
Mhrja M	1500	48	48	48	
Marco	1500	50	49	49	
Mns Dor	17500	61	57	57	—2
Monitr	1500	9	9	9	
Mnre Mt	20000	35	32	35	+3
Mndee	81500	63	50	50	—15
Nahat R	16500	68	62	63	—4
N A Tech	1000	38	38	38	
Olymp	11500	42	40	42	+3
Orina	6000	34	34	34	
Pan Arti	1000	15	15	15	
Phoe Oil	6500	49	47	49	
Rainbw	2000	40	40	40	
Rich Hil	7000	23	21	21	—2
Rimrck	1500	36	35	36	+1
Rio Sera	8500	10	8½	10	+3
Robina	1000	23	23	23	
Rockel	3000	38	35	35	—4
Rnrico	5500	73	70	70	—5
Satrn Rs	12750	35	30	35	
Sioux M	2000	18	18	18	
Sothcn	3000	42	42	42	
Sov	1000	47	47	47	—3
Swim Lk	11000	34	34	34	
Tandm	2000	8	8	8	—2
Tapin	10200	20	19	20	
Trident	5000	22	22	22	
Vidz Res	1500	29	29	29	—3
Vanita	1000	53	53	53	+1
Waveco	7000	20	20	20	
Yukndn	2000	8	8	8	
TOTAL VOLUME				2,309,977	

Mutual funds

TORONTO (CP) — Recent prices of mutual funds supplied by The Canadian Mutual Funds Association Thursday. They are the net asset value per share of unit (NAVPS) last calculated by the fund in accordance with its pricing practice as contained in the prospectus of the fund. n—no sales charge, x—U.S. Fund, y—delayed NAVPS, xd—ex-dividend.

CMFA Members	
AGF Group	
Amer Gth	4.66
Cdn Gas En	13.52
Cdn Sec Gth	5.09
Cdn Trusteed	4.45
Corp Invest	5.49
Corp Inv Stk	5.16
Growth Eq	6.21
Japan	7.40
nMoney Mar	10.00
Special	3.04
All Canadian Gr	
Compound	5.90
Dividend	5.86
Northern En	3.72
Revenue Gth	3.69
Venture	2.91
4000	3.84
Calvin Bullock Gr	
Acrofund	1.21
CIF	4.49
Eaton Group	
Commwlth	14.12
Growth	9.34
Income	4.44
Interntnl	6.77
Leverage	3.90
Venture	3.40
Viking	5.32
Guardian Group	
Enterprise	.87
GIS Comp	9.15
nGIS Income	2.87
yGrowth Fu	8.49
North Amer	3.40
Mutual Ac	5.70
Mutual Inc	4.77
Sec Income	9.38
World Equity	5.27
Investors Group	
yGrowth	11.47
yInternatnl	5.81
yJapan	8.42
yMortgage	4.79
yMutual	5.43
yRetirmnt	5.74
yProvid Mut	7.23
yProvid Stk	5.34
Nat Res Gth	3.86
Planned Invest Gr	
Canada Cum	5.32
Canada Gth	6.50
Pld Res	4.40
Pld Sec Inc	5.40
Taurus	4.67
Prot et Revenu	
Americain	8.90
Canadien	6.62
Retraite	6.26
Prevest Mut	7.32
Prudential Gr	
Growth	5.89
Income	5.05
Savings and Inv	
American	8.90
Canadian	6.62
Retiremnt	6.26
United Bond Sh	
yRoyFund	6.34
yRoyFund In	4.97
United Group	
yAccumul	4.26
yAccumul R	4.69
yAmerican	1.29
yHorizon	2.25
ySecurity	4.54
yVenture	2.67
yVenture Ret	4.34
Universal Gr	
Save Equity	8.46
Save Income	5.10
Non Members	
Assoc Inv	5.48
yBeaubran	4.70
nBolt TremE	6.21
Cdn & Atr Gd	3.81
Canagex Gr	
yBond	9.19
Fund	10.22
Interntnl	7.88
yMortgage	10.05
Capital Gth	10.47
xChase	6.83
CML Group	
Growth	6.92
Intl Energy	2.56
Intl Gth	4.68
Intl Income	3.39
Univest	5.25
xComp Cap	4.35
Desjardins Group	
Canadian	7.59
yHypotheqs	4.25
yInternatl	7.00
yObligatns	4.92
Quebec	3.82
PEP	2.22
nySpec	4.52
Dixon, Krog	5.76
yDomin Comp	6.68
Dreyfus Group	
Inc	11.47
Internatl	12.59
nExecut Can	6.26
nExecut Intl	1.57
xFid Trend	22.10
nHarvard	6.17
Heritage	1.99
Industrial Group	
Indust Amer	2.09
yIndust Div	6.18
Indust Eq	5.21
Indust Gth	16.42
yIndust Inc	10.26
yIndust Pns	20.81
ITCO	5.11
Keystone Group	
Cus K-2	5.50
Cus S-1	19.38
Cus S-4	3.62
Polaris	3.44
xLex Rsrch	14.88
xManhatn	2.82
Mariborough	4.84
Natrusco	14.32
NW Group	
Canadian	4.85
Equity	6.53
Growth	5.19
xOne Wm St	14.31
xOppenhmr	6.55
Pemberton Gr	
nPacific Div	5.43
nPacific Inc	2.67
nPacific Res	2.01
nPacific Ret	4.99
nPacific US	4.49
PHN Group	
yBond	10.96
yCanadian	7.83
Fund	14.71
yPooled	29.21
nyRRSP	11.75
PMF Managmnt	
nPension Mut	6.44
nXanadu Fu	3.67
Principal Group	
Collective	6.02
Growth	4.47
Venture	2.99
xPutnam	10.67
Scotiafd Group	
Scotiafund	.97
Scotiafd Mtge	1.01
Sterling Eqty	6.10
xTech	7.37
Temple Gth	9.98
Trans Canada Gr	
yA	5.54
yC	11.48
ySpecial	4.42
Vanguard	5.80
Western Gth	4.92

London

LONDON (CP) — Closing stock quotations Thursday in new pence unless pounds are indicated. X — indicates that quotation includes dollar premium based on latest conversion rate. Associated Brit Foods 63, Babcock and Wilcox 89, Bass Charrington 94, Bicc 118½, x-Blyvoors 510, Boots 137, Bowater 219, Brit Am Tob 384½, Brit Assets Trust 50½, Boc International 62½, Brit Petroleum 657½, x-Broken Hill Prop 509⅝, x-Buffels 10¼, x-Canadian Pac 15¾, x-Charter Cons 155½, Cons Gold 179½, Courtaulds 154, De Beers 249½, Distillers 151¼, Dunlop 91, x-F. S. Geduld 15, EMI 249, Gen Elec 159, Glaxo 414½, Grand Metropolitan Hotels 69¾, Gr Cnv Strs 199, Guest Keen 324½, Hawker Siddeley 476.

Hoover 328, ICI 388, Imp Tob 76¼, Julge 24, x-Kloof 515, Marks and Spencer 96, Metal Box 284½, x-Minorco 220½, x-Phillips 10 stgx, Plessey 75, x-Poseidon 136⅛, Rank A 165½, Rio Tinto Zinc 226, Roan Consol 167½, Sel Trust 453, Second Scott Inv 82, Shell T and T 435½, Tanganyika 162, Thomson 232, Thorn 260, Tube Investments 370, Ultramar 159½, Unilever 478, x-Union Corp 372, x-Vaal Reef 15⅝, Vickers 188, x-Western Deep Level 10⅜ stgx, x-Western Driefontein 24⅞, x-West Mines 113, Woolworth 61½, W. Holding .18, x-Zambian Copper 31.

BONDS

Brit Transport 49⅞, Brit Cons 18⅝, Treasury 08-12 43, War Loan 26 5-16.

The Financial Times Industrial index 408.5, Off 4.4.

Grain

WINNIPEG

	High	Low	Close
Flax			
May	666	662	664
Jly	675	670	674½
Oct	687	684	685
Nov	—	—	678
Rapeseed—Thunder Bay			
May	—	—	479½
Jly	—	—	466
Oct	—	—	460
Nov	—	—	460
Rapeseed—Vancouver			
Jun	506½	501½	504
Sept	514½	511	511
Nov	—	—	513½
Jan	—	—	517
Rye			
May	—	—	254½
Jly	259	255¼	259
Oct	264	262½	264
Nov	—	—	262
Barley			
May	226	225½	225½
Jly	228	227¼	227¼
Oct	225¾	225	225¾
Dec	224½	224½	224½
Oats			
May	154½	154¼	154½
Jly	154	154½	154
Oct	150¾	150	150¾
Dec	—	—	148

CHICAGO

	High	Low	Close
Wheat—			
May	353	339½	353
July	360	347	358
September	368	356	367
Corn—			
May	288¼	281¾	288¼
July	286	281½	285½
September	277	274¼	276¾
Oats—			
May	158	156¾	157¾
July	158	156½	157¾
September	154½	152¾	154¼
Soybeans—			
May	515	508	515
July	523	519¾	525¼
August	529¼	523	528½

Alberta

Stock	Sales	High	Low	Close	Net Ch'ge
Abacus Cit	500	$10¾	10½	10½	—¼
Alta Energy	500	$8¾	8¾	8¾	
Bearcat	11500	175	130	175	+50
Cal West	1000	35	35	35	—5
Cdn Obas	5300	240	230	240	+5
Conventrs	2400	350	335	335	—10
Cord Int	2100	$15¾	15	15	—2
Cree Lake	500	150	150	150	+40
Duke Mining	4500	50	50	50	
Index	2000	20	20	20	—½
Invictus	1000	11	11	11	
Jetex	500	105	105	105	+15
Kintal	2500	38	38	38	+8
Knobby Lk	7500	71	70	70	—2
Nemco	25100	205	184	205	+5
Norex	38500	52	42	52	+10
Northrim	28400	350	325	340	+10
Petromns	1200	12	12	12	—4
Petroqust	37500	400	400	400	
Sackville	3800	42	42	42	
Sparrow	500	104	104	104	—6
Terra	5600	525	500	500	—¼
Troy Gold	22500	225	195	225	+25
Whistler	23000	40	40	40	

Total volume: 252,100

Metals

LONDON (AP) — Thursday's closing metals bid-ask in pounds sterling or metric ton; silver in pence per troy ounce.

Copper—spot 836-837; futures 864-864.

Tin—Spot 4,086-4,091; futures 4,200-4,201.

Lead—Spot 269.5-270.5; futures 280-281.

Zinc—Spot 428-430; futures 443.5-444.

Silver—Spot 246.9-247.1; 3 months 253.3-253.4.

Bonds

(STREET PRICES)

Day money — 9 pct; Spec call — 9¼; 90 day com pap — 9½; Short CDAS — quiet, unch; 8½ Dec 15-78 100.10-20; Mid CDAS — quiet off ⅜; 4-½ Sept-83 77⅝-⅞; Long CDA — quiet, off ¼; 10 Oct 1-95 100-⅞-⅛; Prov — quiet, off ⅛; Ont Hyd 10 May 18-01 98-¼-½; Corps — quiet, unch; Stelco 10-¼ Apr 30-96 98-⅞-9-⅛; U.S. Mkt — firm, off ⅛; Bell CDA 8-¾-96 U.S. pay 96-97; Sears 6 May-06 95-⅞-6-⅛.

Saskatchewan sued by potash firms

REGINA (UPI) — Nine potash producers filed a $200 million claim in court Thursday charging the Saskatchewan government with breach of contract over its plans to nationalize the industry.

"The potash industry has been subjected to a series of what we believe are improper attacks which can only be called an abuse of power by the government," said John Carpenter, president of the Canadian Potash Producers' Association.

The producers charged in their claim that the potash reserve tax and pro-rationing fees imposed by the government in the early 1970s violate contracts dating back to the early 1960s when the companies first began exploring for the minerals.

The court action claims those contracts guarantee specific royalty rates until 1981 and by imposing additional taxes and fees the provincial government has violated those contracts.

At a news conference, the producers severely criticized the amendments to the Mineral Resources Act, which were passed by the Saskatchewan government in the legislative session ending May 7.

"One of the amendments grant the minister of mineral resources broad retroactive powers which a previous court ruling said he did not have," Carpenter said.

(The Saskatchewan government has appealed the court ruling and the matter is still before the courts.)

The saskatchewan government had no immediate reaction to the court claim by the producers.

Agents paid less

TORONTO (CP) — Royal Insurance Thursday announced a reduction in agency commissions it pays on personal property insurance to 20 per cent from 25 per cent.

Several other major insurers have recently announced similar reductions.

"We have reluctantly concluded that we must ask our agents to contribute to the containment of further price increases by accepting a smaller proportionate growth in commission income to parallel the company's reduction of its own proportionate expenses," W. N. Wright, executive vice-president, said in a statement.

Uranium prospect

LANSING, Mich. (CP) — The Tennessee Valley Authority (TVA) and a subsidiary of Inco Ltd. of Toronto have jointly bought mineral rights to about 200,000 acres of land in Michigan's upper peninsula which they believe may hold valuable deposits of uranium.

Test boring is set to begin this spring on some of the tracts, whose mineral rights were purchased last spring from Ford Motor Co., officials confirmed Thursday.

Money

At Montreal

U.S. dollar	.9788	— 2/25
Pound sterling	1.7863	—1 21/50

At New York

Canadian dollar	1.0214	+ 2/25
Pound sterling	1.8250	—1 3/10

U.S. FUNDS

Purchase price of U.S. funds in Victoria area .9735 with .9740 for travellers' cheques and .9630 for coins. Selling rates .9845 for cash and .9840 for cheques.

Nominal selling price of other monies in Canadian funds: Australia dollar 1.2345; Austria schilling .0545; Belgium convertible franc .0255; Bermuda dollar 1.0025; Brazil cruzeiro .0947; Bulgaria lev .9586; China renminbi .5026; Czechoslovakia crown .1850; Denmark krone .1645; France franc .2125; Germany mark .3900; Greece drachma .0277; Hungary forint .0446; India rupee .1115; Italy lira .001220; Japan yen .003330; Mexico peso .0805; Netherlands guilder .3700; New Zealand dollar 1.0010; Norway krone .1820; Poland zloty .0289; Portugal escudo .0345; Romania leu .1942; South Africa rand 1.1550; Spain peseta .01510; Sweden krona .2270; Switzerland franc .4010; U.S.S.R. ruble 1.3007; Venezuela bolivar free .2290.

Treasury Bills

OTTAWA (CP) — New 91-day treasury bills issued Thursday: $320 million at an average price of 97.814 and an average yield of 8.96 per cent. Last week: $320 million at average price of 97.814 and average yield of 8.96 per cent. 182-day: $85 million at an average price of 95.748 and average yield of 8.91 per cent. Last week: $85 million at average price of 91.887 and average yield of 8.85 per cent.

Gold

LONDON (AP) — Thursday's closing gold prices in U.S. dollars per ounce. London — $127.90; Paris — $127.64; Frankfurt — $128.30; Zurich — $127.85; Hong Kong — $126.15.

Silver

Closing basic price of 1,000-ounce certificates in the Victoria area $4.47 U.S. bid per troy ounce and $4.52 asked. Previous day $4.51 and $4.56.

Commodities

	High	Low	Close
Silver—Chicago (per oz.)			
June	4.55.50	4.49.50	4.52.00
Aug	4.58.50	4.53.00	4.54.50
Oct	4.63.50	4.58.00	4.59.00
Copper—New York (per 1,000 lbs.)			
May	70.30	69.70	69.70
July	71.00	72.00	70.20
Sept	71.80	71.10	71.20
Lumber—Chicago (per 1,000 bf)			
May	145.90	143.90	144.40
July	159.50	157.20	158.40
Sept	167.50	166.00	167.30
Pork Bellies—Chicago (per 100 lbs.)			
May	76.70	75.40	75.50
July	76.45	74.80	75.05
Aug	74.15	72.85	72.95
Plywood—Chicago (per 1,000 sf)			
May	153.80	151.50	153.50
Gold—Winnipeg (per oz.)			
July	128.90	128.70	128.70
Oct	100.30	129.80	100.30
Jan	131.90	136.80	131.80

Livestock

CALGARY (CP) — Receipts Thursday at the Calgary public stockyards totalled 970 cattle, 42 calves and 462 hogs; Slaughter steers A1-2 over 1,000 pounds 39-41.50; A3-4 37-39; B and C 33-37; Heifers A3-4 35-37; Cows D1-2 28.50-30; D3 26-28; D4 23-26. Good bulls 31-36. Hogs 66.45-67.65, average 66.77.

Montreal

CLOSING AVERAGES

65 Industrials	211.83	+1.56
13 Utilities	146.65	+1.21
7 Banks	249.06	+1.89
8 Papers	127.10	+1.08
85 Composite	202.96	+1.53.

Volume 1.1 million.

Toronto options

Distributed by CP

Closing Prices of all Options — Thursday, may 13, 1976.

Options	Month	Price	Vol	Last	Close
Alcan	Jul	25	9	4⅞	29⅝
Alcan	Jul	27½	9	2¾	29⅝
Alcan	Jul	30	7	90	29⅝
Alcan	Oct	25	3	5¼	29⅝
Alcan	Oct	27½			29⅝
Alcan	Oct	30	2	2⅛	29⅝
Alcan	Jan	25			29⅝
Alcan	Jan	27½			29⅝
Alcan	Jan	30			29⅝
Dome Pete	Jul	32½	2	9⅛	41⅛
Dome Pete	Jul	35	22	6	41⅛
Dome Pete	Jul	40	9	2¼	41⅛
Dome Pete	Oct	32½	6	10	41⅛
Dome Pete	Oct	35	9	8⅛	41⅛
Dome Pete	Oct	40	9	5	41⅛
Dome Pete	Jan	32½	3	11¾	41⅛
Dome Pete	Jan	35	6	8¼	41⅛
Dome Pete	Jan	40			41⅛
Imp Oil A	Jul	22½	82	3¼	25¾
Imp Oil A	Jul	25	82	150	25¾
Imp Oil A	Jul	27½	61	65	25¾
Imp Oil A	Oct	22½	44	4⅜	25¾
Imp Oil A	Oct	25	84	2⅞	25¾
Imp Oil A	Oct	27½	63	150	25¾
Imp Oil A	Jan	22½	27	5¾	25¾
Imp Oil A	Jan	25	60	3⅞	25¾
Imp Oil A	Jan	27½	60	2⅛	25¾
Moore	Jul	45	1	3⅝	46½
Moore	Jul	50			46½
Moore	Oct	45			46½
Moore	Oct	50	1	195	46½
Moore	Jan	45	2	6⅛	46½
Moore	Jan	50			46½
Mass Fer	Jul	25	5	3	26⅝
Mass Fer	Jul	27½			26⅝
Mass Fer	Jul	30	18	50	26⅝
Mass Fer	Oct	25	10	4⅜	26⅝
Mass Fer	Oct	27½	14	2⅜	26⅝
Mass Fer	Oct	30	4	120	26⅝
Mass Fer	Jan	25	8	5	26⅝
Mass Fer	Jan	27½	2	3½	26⅝
Mass Fer	Jan	30	11	2	26⅝
INCO A	Jul	30			35¼
INCO A	Jul	32½	2	3⅛	35¼
INCO A	Jul	35	3	125	35¼
INCO A	Oct	30			35¼
INCO A	Oct	32½	5	4¼	35¼
INCO A	Oct	35	2	2	35¼
INCO A	Jan	30			35¼
INCO A	Jan	32½			35¼
INCO A	Jan	35			35¼
Noranda A	Jul	32½			37⅜
Noranda A	Jul	35	5	3	37⅜
Noranda A	Jul	40			37⅜
Noranda A	Oct	32½	2	6	37⅜
Noranda A	Oct	35	9	4¼	37⅜
Noranda A	Oct	40	10	100	37⅜
Noranda A	Jan	32½	2	7⅛	37⅜
Noranda A	Jan	5			37⅜
Noranda A	Jan	40	2	195	37⅜
Nor Tel	Jul	35			39½
Nor Tel	Jul	40			39½
Nor Tel	Oct	35	2	6½	39½
Nor Tel	Oct	40			39½
Nor Tel	Jan	35			39½
Nor Tel	Jan	40	3	3½	39½
Royal Bnk	Jul	25			29
Royal Bnk	Jul	27½			29
Royal Bnk	Jul	30			29
Royal Bnk	Oct	25			29
Royal Bnk	Oct	27½			29
Royal Bnk	Oct	30			29
Royal Bnk	Jan	25			29
Royal Bnk	Jan	27½			29
Royal Bnk	Jan	30			29
Seagram	Jul	25			25⅞
Seagram	Jul	27½			25⅞
Seagram	Oct	25	5	2¼	25⅞
Seagram	Oct	27½	12	140	25⅞
Seagram	Jan	25	2	3⅛	25⅞
Seagram	Jan	27½	3	175	25⅞

Total volume 804.
Open interest 2728.

'THE QUALITY CONDOMINIUM'
Hampstead House
955 DINGLEY DELL
2 Bedrooms, Most have 1½ Baths.
$38,000 to $44,000
OPEN: Monday to Saturday
2:00 to 8:00 P.M.
GRAY LAITE—656-5267
the Permanent
CANADA PERMANENT TRUST
382-9191
5-14

CONDOMINIUM WAREHOUSES
TWO ONLY
2100 SQUARE FEET
DOWNTOWN LOCATION
EXCELLENT FINANCING
QUALITY CONSTRUCTION
WE WILL FINISH TO INCLUDE YOUR REQUIREMENTS OF OFFICE AREA, DISPLAY AREA AND MEZZANINE IF REQUIRED.
ONLY $85,000. EACH
FOR FURTHER INFORMATION CONTACT
384-8124 J. S. COLWELL 479-4670
384-8124 R. D. LAW 478-9474
Pemberton, Holmes Ltd
1000 Government Street
5-11

Factory-built Housing Dealership Available
Mariner Homes Ltd., Western Canada's leading manufacturer of factory-built, CMHC-accepted housing has a dealership opening available to a qualified builder located in Victoria.
If you are presently engaged in the housing industry as a builder, contractor, or developer, please contact: Keith M. Dunn, Director of Marketing.
Mariner Homes Ltd., 568 Dawson Avenue, Penticton, B.C. Phone: 493-0040
5-14
MARINER HOMES

GREEN ACRES
OPEN HOUSE THURS. & FRI.
1:30-4:30
3060 UPLANDS ROAD, OAK BAY
FAMILY HOME

Three bedrooms, three baths in this most interesting home. The woman who loves to decorate and furnish will find a delightful challenge here, and the end result will be a comfortable, beautiful home for any family. Almost ½-acre grounds, clear title, immediate possession.
Orville White, 592-7220 or Humphrey Golby, 592-6730
Special courtesy extended to all agents.
5-13
HENDERSON REALTY LTD. 385-9741

AUTOMOBILE SALES PERSON
An immediate opening for personable hard-working sales person. Excellent remuneration plan, company car, pension plan, group insurance and medical plan. Opportunity for advancement to management position for right individual. Apply in person to
Brian Elmhirst, Sales Manager
PETER POLLEN FORD SALES LTD.
1060 Yates Street
5-14

WATERFRONT — PORTAGE INLET
$69,900
★ Older 3-bedroom cottage with fireplace, detached garage, workshop, toolshed.
★ New boathouse/studio with launching ramp.
★ Large 76'x190' corner lot.
★ Low View Royal taxes.
★ Quiet and private but within 4½ mile circle.
FOR SALE BY OWNER — 479-7953

OPEN HOUSE
FRIDAY 4:00-7:00 p.m.
SATURDAY 11:00-2:00 P.M.
5365 ALDERLEY
High Cordova Bay property of lovely sea views with Mt. Baker and the Islands in the background. A solid brick 1,800 sq. ft. "no step" character home. 3 Bedrooms and utility on first level. Grand 30 ft. living room featuring corner fireplace and six picture windows. Minimum care .66 acre lot in treed rural setting, but close to amenities. Patio and deck — a beautiful property. Asking $94,500.
656-3924 JACK FETHERSTON 652-2269 (Res.)
MONTREAL TRUST CO.
5-13

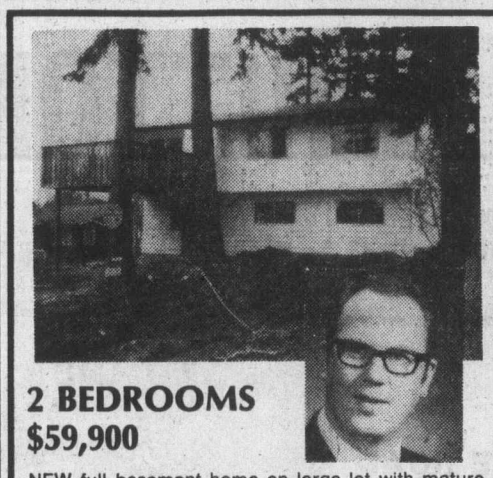

2 BEDROOMS
$59,900
NEW full basement home on large lot with mature trees. 13x23 living room with fireplace, 13x12 dining area, 16x16 sundeck. Close to all levels of schooling and downtown bus in Grange Rd. area. Basement suitable to In-law suite development. M.L.S. 16854.
385-8784 DOUG RELF 479-5761
DOUGLAS REALTY LTD.
5-14

GORDON HEAD ESTATE SALE

MUST BE SOLD
$72,900
POTENTIAL SUBDIVISION
EXCELLENT INVESTMENT
Over 16,000 (sixteen thousand) sq. ft. of very desirable land — either for holding or immediate development. Solid 2-bedroom home, close to all amenities. Lambrick Park, Schools, Bus, etc. COME SEE IT TODAY! MAKE US AN OFFER. Immediate Possession. Phone anytime, 477-6994 — Chuck or 592-2415 — Earl.
LOVEDAY & SMITH REAL ESTATE LTD.

1975 GRAND PRIX
8,300 MILES
SUNROOF
Every conceivable option
$8,250.00
Will Accept Trade-In
386-3721
D-13626
VICTORIA AUTO BROKERS
5-12

ALUMINUM SCREENS
ALLIED GLASS
Victoria 388-5108
5-13 "Anything in Glass"

'76 BOBCAT ONLY $7.50
8 A.M.-5 P.M.
5 P.M.-8 A.M.
SUBURBAN RENT-A-CAR
386-6131

6699 WELCH ROAD
OPEN HOUSE 1:30-4 P.M.
SATURDAY 15th May
Outstanding sea, mountain and island views from this large modern ranch style home in Central Saanich. Situated on a one acre, easy-care lot, this 2,400 sq. ft. home is designed for comfortable family living. The price is $128,000. MLS 16504. For prior appointment to view call
384-8124 GILES PERODEAU 656-4525
384-8124 JOHN BELL 477-2562
Pemberton, Holmes Ltd
1000 Government Street
5-13

CONDOMINIUMS

1235 JOHNSON ST.
—Two bedrooms
—Concrete building
—Walking distance to city
—Corner suites with southern exposure
—Underground parking
—Appliances included
—Large low-interest mortgage
—$35,500. Open to offers. MLS.
PAUL SMITH 383-6905
ROY NIELSEN 386-9046
A. E. LePAGE
WESTERN LTD. REALTOR

OPEN HOUSE
THURSDAY & FRIDAY 6:00-8:00 P.M.
AND SATURDAY 2:00-4:00 P.M.
2396 ESTEVAN

SOUTH OAK BAY
$64,900
Just 3 blocks from Willows Beach and 1 block from shopping and bus, sits this fully renovated 3-bedroom, 2 storey home with large kitchen, dining room with fireplace and living room. Relax in the secluded backyard or build the basement into a family room.
BRIAN MARTIN

OPEN FRIDAY 6:00-8:00 P.M.
OPEN SAT. 1:30-4:00 P.M.
6398 OLDFIELD RD.
TREED LOT
FINISHED BASEMENT

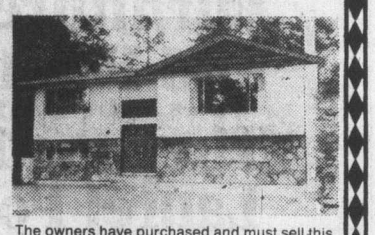

The owners have purchased and must sell this near new home with valley views on a lot that is over 11,000 sq. ft. The home offers 2 bedrooms on the main floor and two in the basement and is situated on the Saanich and Central Saanich border. Make an offer on the asking price of $69,900.
BRIAN MARTIN
Canada Trust REALTOR
595-5171
5-13

PACE Properties Ltd.
1640 Oak Bay Ave. 595-2413
PRESENTS
$32,900
Large condominium unit close to downtown. Full facilities — vacant.
$34,900.
Income property Victoria, shows $300 net revenue.
$49,900.
Three bedrooms, rural setting, huge lot — gardener's dream. COLWOOD.
$65,900.
Northridge — almost new quality home — fully finished. Below replacement cost. 787 Mann Ave.
$65,900.
Brentwood Bay near Butchart Gardens. Four bedrooms, large lot. Den or rec. room. 6770 Woodward Drive (off Wallace).
$68,900.
New deluxe home off Arbutus. $46,000. 1st mtge. at 10¾%. Close to Frank Hobbs School.
$75,900.
Gordon Head — 4 level, 4 bedrooms. Large lot 95x106. Prime area, 1945 Ferndale Road.
$75,900.
Lakefront, 4-5 bedrooms, 2100 sq. ft. finished. Own boat dock, swimming. 3086 Leigh Road.
$85,900.
Magnificent seaviews, 4 bedrooms, rec. room and family room; 2 baths and 2 fireplaces. 4946 Cordova Bay Road.
These properties are available for immediate sale. Your call to discuss further details would be greatly appreciated.
Call Brian Higgins, 595-2413 or 592-2978
Jerry Downer, 595-2413, 383-3865, 384-8075 Pager No. 344
PACE PROPERTIES LTD: AN INDEPENDENT REALTY COMPANY SERVING GREATER VICTORIA
5-13

arran house

A MODERN CONDOMINIUM APARTMENT

AND WE ARE OPEN FOR YOUR INSPECTION FROM 1:00 to 5:30

at 545 RITHET ST.

(one block from Dallas between Menzies and South Turner)

598-5166

NEWSTEAD REALTY LTD.

PRICED FROM $44,000

5-13

superb, dignified elegance

The great money debate

Sitarzewski tackles bank

HELENA, Ark. (AP) — Robert Sitarzewski calls himself "just one of 217 million average Americans." He's challenged the third-largest United States bank to a debate on economic issues, and Richard Everett, a vice-president and chief economist for Chase Manhattan Corp., has accepted.

Tonight, Everett and Sitarzewski will meet in this Mississippi River community of 10,000 to argue a bank plan to improve the economy.

Chase Manhattan ran an advertisement in Business Week magazine last Septemer predicting that without major changes, one in six persons would be unemployed and there would be a $1.5 trillion capital shortage for industrial development by 1985.

It promoted its plan to stimulate the availability of capital by encouraging personal savings, providing more tax exemptions for industry and urging foreign investment in the United States.

The advertisement ended with a promise that the bank would "argue the point, anytime, anywhere."

"I got angry at the ad," said Sitarzewski. "I've read a lot about the subject and know that about half the experts say there will be a capital shortage and the other half say there won't be."

So Sitarzewski wrote Chase Manhattan President David Rockefeller, saying he believes tha bank's program "is completely wrong and I don't think you know what you're talking about."

An aide wrote back: "Mr. Rockefeller was pleased that you have given the issue extensive thought." No mention of a debate was made.

"So I sent them another letter, saying they should live up to the pledge in their ad," said Sitarzewski. "On January 1, I got a letter from another bank official saying he hoped the bank would live up to its word."

Everett was assigned the debate. He said the bank was slow in responding to Sitarzewski's challenge because officials were "surprised."

"I've been told this is something like David versus Goliath, but I think I'm as qualified as anybody in this country to speak for what the people want," said Sitarzewski, a 28-year-old father of two and owner of a data-processing company. He has a bachelor's degree in accounting from the University of Arizona.

"The people in this part of Arkansas have an average educational level of eighth grade," Sitarzewski said. "But I still think they know more about what is good for them than the big financial institutions and the politicians in Washington. If this capitalistic society is to survive, the people still have to have the right to make choices for themselves."

Can FBDB help you?

(Formerly I.D.B.)

Financial assistance
Management counselling
Management training
Information on government programs for business

One of our representatives will be in

Bay Street	May 18	John Foster
Colwood/Langford/Metchosin	May 19	Larry Vincent
Royal Oak	May 19	Fred Zantvoort

If you require financing to start, modernize or expand your business and are unable to obtain it elsewhere on reasonable terms and conditions or if you are interested in the FBDB management services of counselling and training or wish information on government programs available for your business, talk to our representative.

FBDB FEDERAL BUSINESS DEVELOPMENT BANK

850 Fort St., Victoria
Phone 385-3375 to arrange an interview.

Opening new doors to small business.

5-13

Price hikes cut

OTTAWA (CP) — An auto rental company and a general insurance company have been ordered to reduce proposed price increases to comply with federal price controls, the anti-inflation board said Thursday.

Travelers of Canada Insurance Co., Toronto, was asked to reduce to 15 per cent a 25-per-cent policy price increase that Became effective Feb. 1 for three types of accident and sickness policies. The company is to make refunds to approximately 1,000 policy holders.

Travelers also was asked to reduce planned increases to be effective June 1 for three different types of accident and sickness policies to 25 per cent from 40 per cent in one case, to 25 per cent from 55 per cent and to 15 per cent from 25 per cent for another policy.

In another case, Hertz Canada Ltd. of Toronto was asked to reduce to $1.50 a planned $2 rise for auto rentals and to reduce to 9 per cent a proposed 12-per-cent increase for truck leases and rentals.

Eurocan Pulp & Paper

E. Riihikallio — H. D. Smart — M. Solin

Mr. E. V. Olander, Chairman of the Board of Directors of Eurocan Pulp & Paper Co. Ltd. is pleased to announce the following appointments, to be effective from May 4, 1976.

The appointment of Mr. Eero Riihikallio as Vice-President Woodlands.

Mr. Riihikallio has held various appointments in the Woodlands Division of the Company over the past ten years, and was most recently General Manager Woodlands of the Company. Mr. Riihikallio will continue to report to the Senior Vice-President Operations.

The appointment of Mr. H. D. (Bert) Smart as Vice-President Administration and Comptroller.

Mr. Smart has held the position of Comptroller with the Company since October, 1969. Mr. Smart will continue to report to the Senior Vice President Finance and Administration.

The appointment of Mr. Martti Solin as Vice-President Finance and Treasurer.

Mr. Solin is a Director of the Company, and has held the position of Treasurer since January, 1975. Mr. Solin will continue to report to the Senior Vice-President Finance and Administration. * * *

CONDOMINIUM SUITES

Wembley Manor

1665 OAK BAY AVENUE
this is THE location

What does Wembley Manor have for you? Suites with pleasant distant views, sunny Southern exposures from the large balconies or patios. Dinette areas in the kitchen . . . all at a reasonable price.

$40,000 to $53,000

Open to View — Mon. to Sat.
1:30-4:30 Except Holidays

Waltham House

1101 Hilda Street
(Corner of Cook and Hilda)

See these bright, spacious, 2-bedroom condominium suites with 1½ or 2 bathrooms. Ideal neighborly location, close to Beacon Hill Park and Dallas waterfront. Priced from

$41,900

Open to View — Mon. to Sat.
1:30-4:30 Except Holidays

THE **East Park**

1050 Park Boulevard

overlooking Beacon Hill Park. Large, prestige, 2-bedroom suites offer luxury at moderate prices. Large, protected balconies. Heated underground parking. 2-bedroom suites from

$44,350

Open to View — Mon. to Sat.
1:30-4:30 Except Holidays

Whyte & Gower

Oak Bay Properties Ltd.
592-2407
Victoria's Leading Condominium Brokers

5-13

Furniture, Soap and Paint.

They made Laurel Point a landmark.

Yes, Laurel Point has played an important part in Victoria's economy for about a century. Furniture, soap and paint probably sound pretty prosaic to a lot of people, but there are lots of interesting stories behind them.

Jacob Sehl first saw Victoria during the gold rush as a young miner on his way to strike it rich. Instead, he became a prosperous manufacturer of quality furniture. He turned Laurel Point, a "barren, rocky spot", into a beautiful garden surrounding his large factory and stately mansion.

Several years later a young Englishman had his chance to make his dreams come true on Laurel Point. His name was Pendray . . . and the rest is history. Within a year his House of Pendray on Laurel Point was manufacturing paint as well as soap, and paint production became one of the most important industries in Victoria for quite a few years.

Furniture, soap and paint made Laurel Point a landmark in the past - and today Laurel Point is a landmark once again. New townhouses and condominiums soon to be surrounded by a landscaped park form one of three focal points on the Inner Harbour. The Empress Hotel, the Parliament Buildings, and now Laurel Point - an elegant new landmark on Victoria's Inner Harbour.

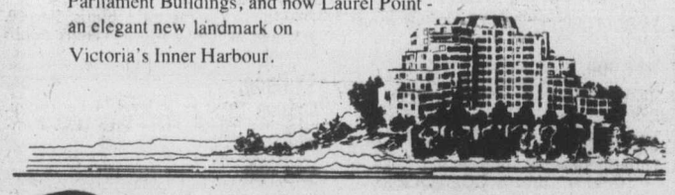

LAUREL POINT

A DEVELOPMENT OF CANADIAN FREEHOLD PROPERTIES LTD

... a good dream come true.

Canada Trust Realtor

FULL VIEWING BY PERSONAL APPOINTMENT ONLY
386-7752 — 595-5171
DECORATOR SUITES OPEN FOR VIEWING
11 A.M. - 5 P.M.

5-4

WHITTOME'S

4022 GRANGE ROAD OPEN HOUSE
FRI., 7-8:30, SAT. 1:30-4:00

Located on a quiet countrified lot 68x132 close to all school levels, this 9-year-old well-kept pleasant home offers 3 levels of living area, featuring:
- 3 Bedrooms, 1½ Baths
- Lovely Hardwood Floors
- Picture Window in LR
- Huge Bright Country Kitchen
- TV Room, Laundry and Den

NEW MLS 17114 — $59,900

Cathy Atkins 479-5427
Brian Brown 386-1234

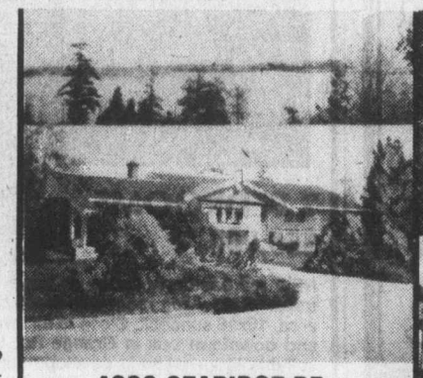

4939 SEARIDGE DR.
(Top of Haliburton) $118,000

Drive by, but please don't disturb owner of this charming 1,400 sq. ft., full basement, 14-yr.-old home, featuring:
- Magnificent seaviews.
- Landscaping designed for easy care of this .73 ac. lot.
- 3 BR's (plus 2 pos.)
- Master BR (full en-suite Bath)
- Plus Lge. 4-pce. and 2-pce. Baths.
- Rec. Room with private patio off.

Close to sandy beaches and Cordova Bay Village.

Cathy Atkins 479-5427
Brian Brown 386-1234

839 ELRICK PLACE
(OFF ROCKHEIGHTS) $75,000.

Drive by, but please don't disturb owners of this charming Post and Beam home offering:
- Private huge parklike back yard — completely fenced — huge cement patio.
- Feature floor-to-ceiling F.P.
- 4 BR's (1 with built-in bunk)
- 2 Full Baths, Rec. and Laundry Rooms.

To view, please call:

Cathy Atkins 479-5427
Brian Brown 386-1234

UPLANDS

Package deal on this stately residence that provides spacious rooms, 5 BR's, 3 full bathrooms and guest powder room, like-new condition; PLUS adjoining lot with lge. heated pool, tennis court, and greenhouse. Almost acre of land, fully sprinklered. Price $198,000. (House may be bought separately.)

479-1667 Wilfred Davis 658-8884

SPACIOUS CONDOMINIUM

Offered at $55,800, you'll be delighted with this quality built home in a 16-ste. complex in the Fairfield area, close to stores and park.
- L.R. 19'6"x14'11" with RH Brick F.P.
- M. BR 16'9"x12'6" (2-pce. en-suite)
- 2nd BR 13'3"x10'6".
- Kitchen appliances incl. D/W and Garb.
- Underground parking — controlled entrance.
- Balcony facing south.
- Interior finishing like Spencer Castle.

Cathy Atkins 479-5427
Brian Brown 386-1234

93' WATERFRONT

Buy this lovely treed property of over ¼ ac. on Piers Island (off Swartz Bay). Perfect investment for summer weekends and future retirement homesite. Build your own cottage now and expand later. Hydro, Govt. Jetty, piped water, fire services, telephone, and white sandy beach nearby. Price of $32,500 includes 1/125th interest in parking and boat launch site on Dolphin Rd. M.L.S. 17126.

Cathy Atkins 479-5427
Brian Brown 386-1234.

relocan — The Canada-wide real estate service—with 350 selected real estate offices in 220 communities across Canada.

J. H. Whittome & Co. Ltd.

4520 West Saanich Rd. 479-1667

5-13

Subscriber held $11 lien

Phone building nearly goner

SAN FRANCISCO (AP) — The huge Pacific Telephone Co. came within a few days of seeing its downtown headquarters on the auction block to pay a disputed $11 debt.

Louis Gary who boasts of paying his residential telephone bill at the last minute "as a matter of principle," filed suit against the utility saying it cut off his service without the customary five days notice.

He contended that his payment was mailed on time.

"They said they didn't get the payment," said Gary. "I said they did. They said tough luck and disconnected the telephone."

When the telephone company admitted in court that it had received the payment but charged him $11 anyway to reconnect his service, Gary went to city hall and filed suit in small-claims court.

On April 12, Municipal Court Judge Louis Garcia ordered the company to pay Gary the $11 despite Pacific's contentions that tariff regulations required the charge.

When the company did not comply with Garcia's order by May 3, Gary filed a lien on Pacific's headquarters in San Francisco's financial district with an assessed value of nearly $1 million.

Garcia ordered the payment made by May 23. Gary said he would foreclose and ask Sheriff Richard Hongisto to put the property up for sale to pay off the debt.

A spokesman for Pacific Telephone, Roger Orr, said Wednesday the payment has been made by special messenger. "it was an oversight on our part," he said. Orr declined to discuss the case, citing "privacy restrictions."

Gary, however, said he feels vindicated each time he needles the telephone company. "My over-all feeling is that I get pushed around," he said.

Gary said his long-distance bill to friends runs $200 to $300 monthly and that he deliberately waits until "the last possible day to pay."

"The delay costs them some money, even though it is only pennies."

Gary, a programmer for a shipping firm, said he feels his telephone bill is "exorbitant."

"My monthly local service fee is $14.50 and it isn't worth it."

The company has complained about his payment methods before, he said, "but I always get the money in on time."

Rain required

OTTAWA (CP) — Spring seeding is well under way on the Prairie grainlands although rain is needed in most areas if this year's crop is to catch.

In the first of a series of reports on crop conditions, the federal statistics bureau noted that seeding started much earlier than usual because of a mild winter and dry spring.

Although moisture conditions vary, rain is needed in most places if the new crop is to germinate.

Securities permit lifted

VANCOUVER (CP) — The Vancouver branch manager of a national brokerage house has had his securities registration cancelled following an investigation into a number of stock manipulations in 1971.

Ross Nursey of Bongard Leslie and Co. Ltd. was found in a hearing before R. D. Walker, deputy superintendent of brokers, to have accommodated self-confessed stock manipulator James Colby Danielson to the detriment of the public.

At the time Nursey was manager of the national firm of T. A. Richardson and Co. Ltd., whose local offices were later merged with Bongard Leslie.

Nursey has the right to appeal the loss of his licence to the corporate and financial services commission.

District of Port Hardy
ADMINISTRATOR

The District of Port Hardy requires an administrator who will also be required to fulfill the statutory duties of Municipal Clerk, Treasurer and Collector.

The successful candidate will be responsible for the co-ordination and direction of department heads and the implementation of Council policies and will report directly to the Municipal Council.

Applicants should have an acceptable level of academic training together with several years of experience in a senior position in public administration.

Preference will be given to applicants holding a Senior Certificate in Municipal Administration or a degree of the Institute of Chartered Secretaries and Administrators or of the Certified General Accountants Association or the equivalent in training and experience.

Applications will be received by the undersigned and should state full personal details, experience and current salary.

Don Jones
Administrator
District of Port Hardy
Box 68
Port Hardy, B.C. V0N 2P0

BENCHMEN SAW FITTERS

Immediate vacancies exist for persons qualified in the above trades at a large' modern sawmill operation.

Benchman for 8' and 10' Bandsaws
Saw Fitters with Carbide Experience

Tahsis is a completely modern town located on the west coast of Vancouver Island. It's location on Tahsis Inlet is one of the most scenic in British Columbia. All modern amenities including educational facilities up to full senior high school are offered. Excellent working and living conditions.

Present rate of pay is 8.54½ dollars/Benchman/
And 8.33½ dollars/Saw Fitter
Full range of fringe benefits offered.

For further details apply to—
Employment Officer, Tahsis Company Ltd.
1280 West Pender St., Vancouver, B.C. V6E 2S8

BOOK NOW . . .
Banquets, Receptions, Parties, etc.
from 25-1,100 People
STARDUST
385-1031

GOLD RIVER
BLEACHED KRAFT PULP MILL
VANCOUVER ISLAND
requires
MACHINIST
WELDERS

Persons qualified in these trades and interested in change of job location would do well to consider these existing vacancies at one of the most modern mills in the country.

WELDERS— Must have D.P.W. No. 1 or Alberta B pressure ticket.
MACHINIST— Must have extensive experience in the operation of all shop equipment but particularly lathe work.

Gold River is located amidst some of Vancouver Island's most spectacular scenery offering fine recreational facilities. The area is noted for its excellent hunting and fishing. The town is easily accessible by first class highway from major Vancouver Island points including Campbell River (some 56 miles away). Quality living amenities including schooling up to university entrance.
Generous relocation assistance to successful applicants. Full range of fringe benefits. Excellent working and living conditions. Send letters of application including resume of work history, trades tickets held and telephone number to

Employment Officer
Tahsis Company Ltd.
1280 West Pender Street
Vancouver B.C. V6E 2S8
or
Employment Supervisor
Tahsis Company Ltd.
Gold River Pulp Mill
P.O. Box 1000
Gold River B.C. V0P 1G0

University Park Terrace
open 1-6 p.m.
only 10 units left

1870 McKenzie Rd. at Gordon Head

Yes — out of 90 well-designed units — there are only 10 left!

1 Bedroom from $29,900
2 Bedroom from $41,500

for special appointment to view, call
KENNETH MILLAR
384-4630 382-6048
for further info., call 477-8549

HOSTESSES ON DUTY 7 DAYS A WK.
from 1 p.m. to 6 p.m.
5-5 Diversified Holdings, Ltd.

Datsun's New F-10 Wagon vs. The Pinto Wagon.

F-10 has front-wheel drive. They don't.
F-10 has rust-proof fender liners. They don't.
F-10 has whitewall tires. They don't.
F-10 has a rear window defogger. They don't.
F-10 has tinted glass all around. They don't.
F-10 has reclining bucket seats. They don't.
F-10 has a heavy-duty 60 amp battery. They don't.
F-10 has power-assisted front disc brakes. They don't.
F-10 also gets better gas mileage, with up to **40 m.p.g.** in combined city/highway driving.*

The Datsun F-10 has all this essential value as standard equipment. You can get some of these features on the Pinto as extra cost options; some you can't order at all.

But even with all this standard equipment, the Datsun F-10 costs only **$3,995.**†

There's more to the Datsun extra-value story, and your Datsun dealer can tell you all about it. See him soon.

The above comparisons are based on available competitive literature and are subject to change. *Based on results of 1976 E.P.A. tests. Your mileage may vary depending on how you drive. †Manufacturer's suggested retail price F.O.B. Vancouver, Toronto, Montreal, Dartmouth. Pre-delivery inspection and local freight extra. Provincial sales tax extra where applicable. A dealer may sell for less. ‡Based on 1975 new vehicle registrations in Canada and the U.S.

DATSUN The best-selling import in North America.‡

See the Yellow Pages for the Datsun Dealer nearest you.

DO-IT-YOURSELF!
SAVE MONEY AT CAL-VAN SAVE YOUR CAR!

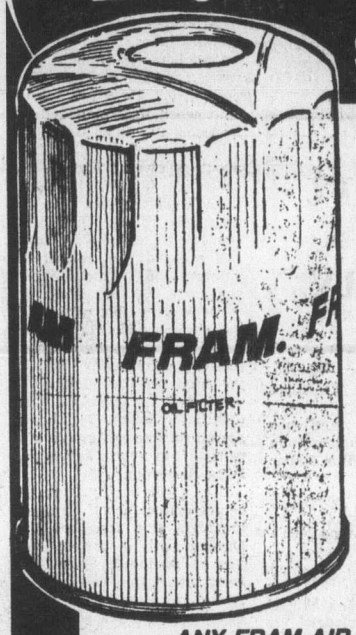

SAVE NOW!
"FRAM SPIN-ON OIL FILTERS"
TO FIT MOST FORD, CHEV, CHRYSLER PRODUCTS
Buy two for future changes
HERE'S A CHANCE TO SAVE ON ONE OF CANADA'S FINEST OIL FILTERS! REPLACE EVERY TIME YOU CHANGE YOUR OIL FOR LONGER ENGINE LIFE!
$1.99 EACH
(LIMIT 2)
Fram models PH 8, 11, 13, 25, 30
ANY FRAM AIR FILTER SAVE 20%

DO-IT-YOURSELF
QUAKER STATE
MOTOR OIL
88¢ per quart 20 HD 30 HD

10/30 ..... 99¢ qt.
NON-DRIP OIL DRAIN PLUGS ..... $2.80 ea.
Fits all stripped oil pan threads
Limit 8 per customer

HEAVY DUTY LUBE SPOUT
HEAVY-DUTY VINYL COATED LUBE SPOUT $1.68
OIL FILTER WRENCH 88¢
SUPER FILLER FUNNEL $1.99

DIXCO PRO-TESTER 4-1401
TACH/DWELL POINTS TESTER
A BASIC AND VERSATILE TUNE-UP TESTER CHECKS HIGH LOW TACH DWELL AND POINTS CONDITION OVER 15 TEST RUGGED CONSTRUCTION SPRING MOUNTED JEWELS 2% ACCURACY FOR 4-6-8 CYLINDER 12 V-SYSTEMS.
$28.95 Reg. 38.95

DIXCO PRO-TESTER 7 - 1402
AUTOMOTIVE ANALYZER
4-6-8 CYLINDER 12 V SYSTEMS
PERFORMS OVER 30 TESTS DISPLAYS FOR HIGH-LOW TACH DWELL HIGH-LOW VOLTS AMPS POINTS CONDITION ALL SCALES READ DIRECTLY BIG METER FULLY JEWELLED 2% ACCURACY
$39.95 Reg. 49.95

DIXCO PRO-TESTER 10 - 1403
DIAGNOSTIC ANALYZER
4-6-8 CYLINDER 12 V-SYSTEMS
AN ADVANCED INSTRUMENT ALL REQUIRED TUNE-UP AND TROUBLE-SHOOTING FOR STANDARD AND ELECTRONIC SYSTEMS PERFORMS OVER 66 TESTS A REAL PROFESSIONAL INSTRUMENT AT SAVINGS
$49.95 Reg. 59.95

CAL-VAN AUTO PARTS
6 OR 12 VOLT NEW ELECTRIC FUEL PUMP
CURES VAPOR LOCK CHANGE NOW
$26.95
FOR IMPORTS TOO!
ALERT RADIATOR HOSE OR FAN BELT
Heavy Duty Replacement Parts any size $2.98 EA.
CARBURETOR
ENGINE STALLING, WASTING GAS? CHECK YOUR CAR BURETOR NOW AND SAVE!
4 BBL. 4.00 OFF
2 BBL. 2.00 OFF
1 BBL. 1.00 OFF
5-13

DELUXE WASH BRUSH $1.99

LAWN-MOWER TIME!
SMALL ENGINE **MUFFLER**
KEEP IT QUIET!
$1.98

Universal Van REAR DOOR **TIRE CARRIER**
Reg. 26.88
19.88
EASILY ATTACHED SUPER CONVENIENT!

STOP THAT SQUEAK!
MIRACLE LUBRICANT! WD 40
STOPS SQUEAKS
PROTECTS METAL
LOOSENS RUSTED PARTS
FREE STICKY MECHANISM
15 OUNCES
$2.49

COMPLETE **CIGARETTE LIGHTER** $3.98
EXACT REPLACEMENT

DIXCO **OIL & AMP. GAUGE**
THE BEST WAY TO MONITOR YOUR ENGINE ON THE ROAD!
$9.88

HAYDEN OIL KOOL
TRANS COOLER
90% of transmission Failures are caused by heat!
8000 lbs. Reg. 39.95 $34.95
13,000 lbs. Reg. 59.95 $53.95
10,000 Lbs. Reg. 59.95 $42.95

AMAZINGLY STRONG DURO **SUPER GLUE-3**
BONDS ALMOST ANYTHING PERMANENTLY
3 GRAMS
$1.88

WASH MITT
GREAT FOR CLEAN-UPS!
$1.59
For car home or boat

PRICES GOOD 'TIL MONDAY MAY 17, 1976

CAL-VAN
751 CLOVERDALE
(nr Douglas) — 386-2155
Open Thurs., Friday to 9:00 p.m.
Open all day Saturday
CHARGEX
master charge
AUTO SUPPLY CENTRES

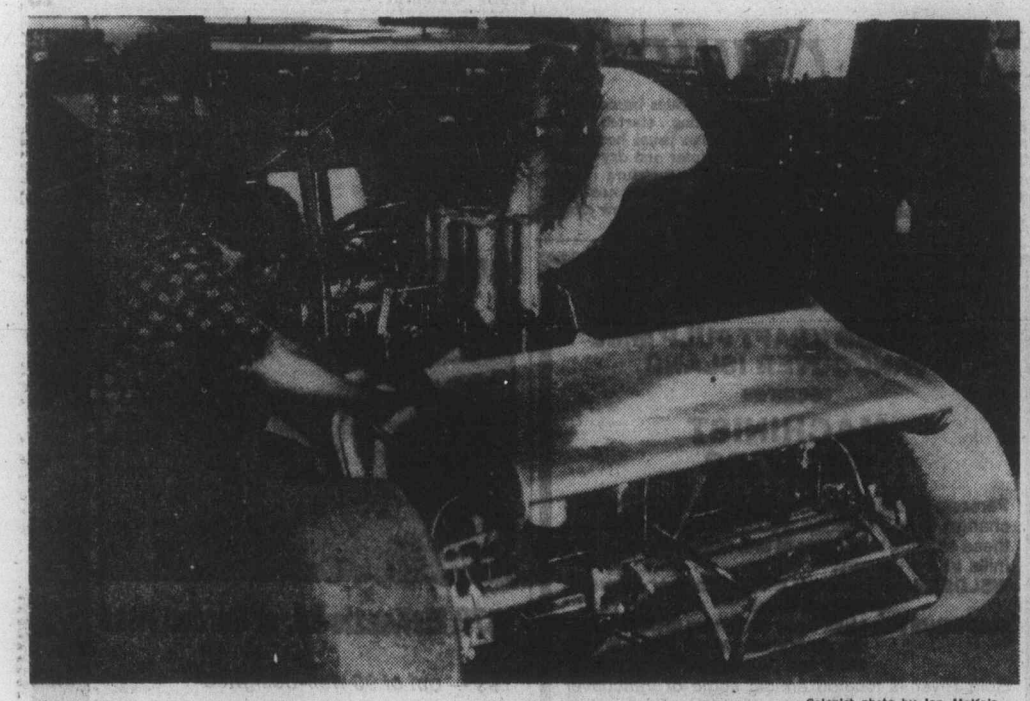

—Colonist photo by Ian McKain

New Daffodil Special ready for Saturday race

Mechanics Ian Smith and Russ LeJeune work on the motor of the new Daffodil Special which will be driven by defending-champion Roy Smith Saturday at Western Speedway in the annual Daffodil Cup classic. Third on the list of Geoff Vantreight-owned Daffodil Specials, the new car was tested for the first time Wednesday and Smith was pleased with its handling ability. The motor developed a miss during tests resulting in the Thursday tune-up duties for Ian Smith and LeJeune. Roy Smith will be trying for a record fourth Cup win.

Defensive play pays off —Canadiens win again

PHILADELPHIA — Montreal Canadiens may not be as spectacular as a defence-first club but they are proving more effective.

Their style changed at the start of the season by coach Scotty Bowman, who noted that the club allowing the fewest goals over the National Hockey League schedule usually went onto win the Stanley Cup, Canadiens are only one game away from continuing the trend.

In a game dominated by the defensive play of their forwards, Canadiens nipped Philadelphia Flyers, 3-2, on Thursday night to take a 3-0 lead in the best-of-seven final, which continues here Sunday night.

Canadiens were 1-2 trailers after the first period, but they tied the score early in the second period with a second power-play goal by Steve Shutt and they seldom gave the defending champions a chance the rest of the way.

Defenceman Butch Bouchard, who had scored only once this season in schedule play, was credited with the winning goal. It came at 9:16 of the third period with both clubs playing a waiting game, and the Canadiens turned in a masterful checking job to protect the lead.

Bouchard's goal, like Shutt's first, came unexpectedly after the Flyers had lost possession in a corner. Murray Wilson got the puck and slid it out to Bouchard, who had moved into the centre of the ice from the left point. Bouchard moved in a few feet and with Rick Chartraw screening Wayne Stephenson, the puck found its way into the cordage.

The goal was at first credited to Chartraw, but the personable rookie defenceman, who got his first Stanley Cup action as the replacement for injured-rightwinger Yvon Lambert, said in a post-game interview he didn't think the puck had touched him. An official change was made a few minutes later.

Canadiens had their only real trouble in the first period, but they got a good shift when they managed the first goal on a fluke shot.

It was taken by Shutt from about midway between the centre-ice faceoff circle and the Philadelphia blue line and the puck, rolling when Shutt connected, dipped suddenly and escaped the grab of the embarrassed Wayne Stephenson.

The scoring shot came with the slump-ridden Bill Barber sitting out a penalty and was the first power-play goal of the final for Canadiens, who were tied less than six minutes later when Reg Leach scored to take advantage of a penalty to the aggressive Doug Risebrough.

Leach, who let fly from the centre of the faceoff circle on the right side and beat Ken Dryden with a perfect shot just inside the far post, was back near the end of the period for the goal which gave the Flyers a short-lived lead.

This time, Leach picked up an errant pass made by rookie-defenceman Bill Nyrop, made his shot from the same area as the first one and the puck trickled through Dryden's pads.

It was Leach's 18th goal of the 1976 playdown, and it enabled him to tie an NHL record. Coupled with his 61 schedule goals, he has 79 for the season, matching the total Phil Esposito registered when he set the NHL record of 76 goals in the 1970-71 schedule and followed with three playoff goals.

After Leach's second goal, the best of the Flyers was Stephenson, who more than made up for his first-period flub with some outstanding stops.

Shutt tied the score early in the second period while Gary Dornhoefer was sitting out a penalty taken in the last second of the first period. Stephenson stopped Shutt's first edge-of-the crease try, but the alert winger knocked down Andre Dupont's lofted attempt to clear and quickly slid the puck behind the still-down Stephenson.

Stephenson stopped Wilson and Yvan Cournoyer on clean breaks and made a number of other good stops to keep the score tied until Bouchard's shot escaped him.

It was the first Montreal win on Philadelphia ice in seven games, the streak of five defeats and a tie dating back to Oct. 25, 1973. And the result dropped Kate Smith's record in the Spectrum to 46-4-5. The Flyers played her recording of God Bless America before the game, as is their wont when they badly need a win, but they didn't have the legs to make it work for them this time.

MONTREAL 3, PHILADELPHIA 2

First Period:
1. Montreal, Shutt (5) (Lafleur) 3:17.
2. Philadelphia, Leach (17) (Clarke, Goodenough) 8:40.
3. Philadelphia, Leach (18) 18:14.
Penalties — Barber (Pha) 1:52, Riseborough (M 8:02, Gainey (M) 9:18, Bridgman (Pha) 15:45, Dornhoefer (Pha) 19:59.

Second Period:
4. Montreal, Shutt (6) (Lafleur, Mahovlich) 1:09.
Penalties — Nyrop (M) 2:38, McIlhargey (Pha) 5:47, 9:57, Robinson (M), Gainey (M), Kelly (Pha) 9:57.

Third Period:
5. Montreal, Bouchard (1) (Wilson) 9:16.
Penalties — None.
Shots on goal by
Montreal 5 13 7—25
Philadelphia 9 6 7—22
Goal — Dryden, Montreal; Stephenson, Philadelphia.
Attendance — 17,077.

Salmonbellies end Shamrocks' streak

NEW WESTMINSTER — Victoria Shamrocks have always had problems winning at Queen's Park Arena and it appears the 1976 version of the Western Lacrosse Association squad is sticking to tradition.

Although the Irish played well in the final period Thursday, they couldn't catch the New Westminster Salmonbellies and came out on the short end of a 19-16 score.

It was the first loss of the season for the Shamrocks, who won their only exhibition game and their first three league games.

Playing without injured rookies Norm Baker and Danny Green and with newcomer Joe McCrea and Jeevan Dillon sidelined with the flu, Shamrocks stayed close in the first period, thanks mainly to the five-goal effort of Ivan Thompson. Salmonbellies scored the last two goals of the period for a 10-8 lead.

But New Westminster adjusted its defence to keep the hard-shooting Thompson in check for the remainder of the game, pulled away to a 15-11 lead after two periods and swapped goals with Victoria in the final period until the Shamrocks pulled within three goals late in the game.

Mike Beaulac was the only other Shamrock to score more than a goal, getting three and setting up three others, while Ranjit Dillon continued his early-season heroics with six assists.

Bob Tasker led the Salmonbellies, who dropped their season opener 17-15 in Victoria on Tuesday, with five goals and two assists, playing coach Wayne Goss and newcomer Jim Johnson popped in three goals each and Brian Tasker scored two goals and set up five others.

George Grover played the first two periods in the Shamrock net, stopping 16 of 31 shots while Skip Chapman made 12 saves in the final period.

Sophomore Gary McLaughlin obtained from Nanaimo Timbermen in an off-season trade, made 39 saves for the Salmonbellies, who moved into a second-place tie with Vancouver Burrards and Coquitlam Adanacs.

Burrards have a chance to snap that deadlock tonight when they meet the Timbermen at Port Alberni, site of Nanaimo home games until a labor dispute involving both Hub City arenas is settled.

★ ★ ★

VICTORIA

	Pen	G	A
George Grover	0	0	0
Skip Chapman	0	1	0
Tom Black	6	1	1
Pete Rushton	0	1	1
Frank Alexander	0	1	0
Ranjit Dillon	0	6	0
Larry Bell	2	0	0
Charm Dhillon	0	1	3
Mike Walsh	0	1	2
Chris Hall	2	0	0
Dennis Somner	0	1	1
Mike Beaulac	6	3	3
Dave Thomson	9	0	1
Ivan Thompson	2	5	1
Ron MacNeil	2	1	2
Gord Nielson	8	0	0
Jerry Kustaski	4	1	0
Total	41	16	22

NEW WESTMINSTER

	Pen	G	A
Skip Jolly	0	0	0
Gary McLaughlin	0	2	0
Chuck Medhurst	9	1	1
Brian Tasker	8	2	5
Steve D'Easum	4	0	2
Walt Weaver	0	0	0
Jim Johnston	4	3	2
Dave Matheson	0	1	0
Don Brown	0	0	0
Bill Mosdell	0	2	0
Wayne Goss	0	3	3
John Hannah	0	0	1
Jan Magee	6	1	3
Dave St. Jean	0	0	1
Wayne Spooner	2	0	0
Bill Mercer	2	0	0
Dave Wilfong	2	1	5
Bob Tasker	0	5	3
Totals	37	19	28

Shots stopped by:

Chapman	(V)	0	0 12	
Grover	(V)	7	9 0	—28
McLaughlin	(NW)	8	16 15	—39

Score by periods:

Victoria	8	3	5	—16
New Westminster	10	5	4	—19

Attendance—500.

	P	W	L	T	F	A	Pts
VICTORIA	4	3	1	0	43	53	6
New West.	2	1	1	0	34	33	2
Coquitlam	3	1	2	0	43	47	2
Vancouver	3	1	2	0	37	44	2
Nanaimo	0	0	0	0	0	0	0

Next game: Tonight — Vancouver vs. Nanaimo at Port Alberni.

Staub avenges Yankee snub with game-winning homer

Rusty Staub, who became the darling of Montreal baseball fans when the Expos became part of the National League, is still a hitter to be feared.

Now in the American League with Detroit Tigers, the outfield veteran didn't take kindly to a snub Thursday night and replied with a three-run homer which brought the Tigers a 3-2 decision over New York Yankees.

Staub connected with two out in the eighth inning after the Yankees had issued an intentional base-on-balls to Willie Horton. The former Montreal hero picked on a 2-2 pitch and drove the ball over the 353-foot sign in right-field for his third homer of the season.

The hit moved the Tigers into second place, ahead of the skidding Milwaukee Brewers and now only three games behind the Yankees.

Brewers lost for the fifth time in a row, and for the seventh time in eight games when two errors by third-baseman Don Money resulted in three unearned runs which brought Baltimore Orioles a 5-3 verdict.

Meanwhile George Brett continued his great hitting for Kansas City Royals. The young infielder had three hits for the sixth consecutive game, one of them his first home run on the season, to help the Royals clobber Chicago White Sox, 13-2.

Another big contributor was first-baseman John Mayberry, who took a .182 batting average into the game and improved it with three hits, which were good for as many runs.

Boston Red Sox, who ended a losing streak at 10 games with a Wednesday win, lost outfield-star Fred Lynn before Thursday's game against Cleveland Indians but a replacement led them to a 7-5 victory.

Lynn, who owns a 17-game hitting streak and a .402 batting average, jammed his left shoulder diving for a ball in batting practice. If there were any misgivings when Rick Miller took his place in the lineup, Miller ended worries with a three-hit job which plated three runners.

In Thursday's other American League game, California Angels cooled off Texas Rangers, 7-5 — a result which enabled the Royals to move within two games of the Western Division lead.

Only one Thursday game was played in the National League, San Francisco Giants scoring five runs in the ninth inning to defeat Chicago Cubs, 9-5. Willie Montanez tripled in the tying run and scored what was to be the winning run on a single by Steve Ontiveros.

★ ★ ★

American League
East Division

	W	L	Pct.	GBL
New York	16	8	.667	—
Detroit	12	10	.545	3
Milwaukee	10	10	.500	4
Baltimore	12	13	.480	4½
Cleveland	11	14	.440	5½
Boston	8	15	.348	7½

West Division

	W	L	Pct.	GBL
Texas	17	8	.680	—
Kansas City	14	9	.609	2
Oakland	14	13	.519	4
Minnesota	11	12	.478	5
Chicago	8	13	.381	7
California	11	19	.367	8½

Detroit 000 000 030—3 6 1
New York 000 000 110—2 7 1
Ruhle 3-0, Hiller, (8) and Kimm; May 2-1, Tidrow (9) and Munson. Home run: Detroit—Staub (3rd); New York—Chemberlisss (4th).

Texas 003 000 200—5 7 2
California 004 030 00x—7 9 3
Umbarger 3-2 Perzanowski (3) Hargan (5) and Sundberg; Tanana 3-3 Hartzell (9) and Garrett. Home runs: Texas—Burroughs (6th) Harrah (4th); California—Alvarez (1st).

Baltimore 200 201 000—5 8 0
Milwaukee 000 000 012—3 8 2
Palmer 5-4 and Duncan; Travers, 2-2, Champion (5), Rodriguez (9) and Moore. Home run: Milwaukee—Thomas (1st).

Chicago 000 002 000—2 7 2
Kansas City 301 033 03x—13 16 0
Johnson 1-4 Often (5) Barrios (7) and Downing; Leonard 2-1 and Martinez. Home runs: Chicago—Garr (2nd); Kansas City—Brett (1st).

Boston 001 030 030—7 11 1
Cleveland 000 010 202—5 9 2
Tiant 4-2, Jones (7), Willoughby (8) and Fisk; Kern 1-1, Bibby (6), Thomes (8) and Ashby. Home run: Cleveland—Hendrick (6th).

National League
East Division

	W	L	Pct.	GBL
Philadelphia	16	8	.667	—
New York	19	11	.633	—
Pittsburgh	16	10	.615	1
Chicago	13	17	.433	6
St. Louis	12	17	.414	6½
Montreal	10	16	.385	7

West Division

	W	L	Pct.	GBL
Los Angeles	18	11	.621	—
Cincinnati	16	11	.593	1
Houston	15	15	.500	3½
San Diego	14	14	.500	3½
San Francisco	10	19	.345	8
Atlanta	9	10	.321	8½

San Fran 000 103 005—9 16 1
Chicago 001 300 010—5 7 3
Minton, Heaverlo (4), Williams (5), Moffitt 2-0 (7), Lavelle (9) and Rader; Burris, Schultz (7), Sutter 0-1 (8), Garman (9) and Swisher.

Sport digest

Nets regain title

NEW YORK (AP) — John Williamson led a fourth-quarter surge with 16 points and Julius Erving scored 31 points as New York Nets rallied for a 112-106 victory over Denver Nuggets to win the American Basketball Association championship Thursday night.

The Nets, in taking the league title for the seond time in three years, stormed back from a 22-point third-quarter deficit before overcoming the Nuggets and winning the best-of-seven series 4-2.

New York also had to withstand a 42-point effort by Denver rookie David Thompson and a 30-point performance by veteran centre Dan Issel. The Nets, who won their first title in 1974 in a five-game final series with Utah, trailed Denver 80-58 with slightly more than five minutes left in the third quarter before beginning their comeback.

Dahlia sets earning record

INGLEWOOD, Calif. (AP) — Millionaire-mare Dahlia became the top money-winning distaffer in thoroughbred racing history Thursday when she scored a half-length victory in the featured $25,000 Torrance Purse at Hollywood Park.

Dahlia, who had often carried Nelson Bunker Hunt's colors to victory in Europe and the eastern United States, had been disappointing in four previous West Coast races this winter, with a third-place finish in the Century Handicap at Hollywood Park her best effort.

But Thursday, the Kentucky-bred daughter of Vaguely Noble went off as the favorite and Bill Shoemaker guided her to victory just in front of stablemate Caucasus in the race for older horses.

Dahlia earned $13,750 for the win, pushing her lifetime earnings to $1,392,943. Allez France previously held the money-winning mark for mares at $1,380,565.

Rolfe joins Ranger staff

DALE ROLFE, 35, who spent the last 4½ years of a 16-year pro career with New York Rangers, has been named special assignment scout for the club by general-manager **John Ferguson**. Rolfe retired prior to the last National Hockey League season following an ankle injury . . . **Milwaukee Brewers** of baseball's American League have signed left-hander **Ray Sadecki**, 35, a 16-year major-leaguer released recently by **Kansas City Royals** . . . Doctors have told jockey **Karin Yarosh**, who suffered multiple injuries in an April 8 spill at Pimlico, that she must wait at least eight months before resuming her riding career . . . **Rico Petrocelli**, Boston Red Sox third baseman, has been released from hospital, wearing a harness for his aching back, after tests disclosed nothing more serious than 'a muscle spasm' . . . **Britain** has won the world amateur team squash title by beating defending-champion Australia in the final matchup. **Canada** placed eighth in the 10-nation tournament . . . **Calgary Stampeders** of the Western Football Conference have signed four rookies including **Larry Giles**, a 180-pound end from Saskatoon Hilltops and the University of Saskatchewan, **Dave McMillan**, a tight end or wide receiver from Montreal's Concordia University, and **Mike Weiler**, a running back from Wilfred Laurier University in Waterloo, Ont. The fourth newcomer is **Tim Anchors**, a linebacker from Kansas State College . . . **Avelino Gomez**, a former leading Canadian jockey, has announced plans for another comeback at 48. Gomez, a top rider in North American in 1966 when he won 318 races, retired in 1968, made a comeback in 1970, retired again in 1971 but came back again in 1972. He will ride Carney's Point in the ninth race Saturday at Toronto's Woodbine track.

The Original Knight
SOLUNAR TABLES
When To Fish Or Hunt

According to the Solunar Table calculated for this area, the best times for hunting and fishing for the next 48 hours will be as follows (Times shown are Pacific Standard Times):

Minor	Major	Minor	Major
A.M.		P.M.	
TODAY			
5:30	.....	6:05	12:25
TOMORROW			
6:35	12:40	6:55	1:30

Minor periods, shorter duration, light type.
Major periods, lasting 1½ to 2 hours, dark type.

Sport today

VOLLEYBALL

9:30 a.m. — Start of competition in two-day Canadian junior women's and men's championships, McKinnon Building, Mt. Douglas High School and S. J. Willis Junior High School.

SOFTBALL

6:30 p.m. — Heywood Men's League, Hygrade Radio vs. Capital Builders, Heywood Avenue Park.

6:30 p.m. — Sidneys Men's Association, Travelodge vs. KOA, Sanscha Park.

Whalers post third victory

Juan de Fuca Whalers, sparked by Rick Pierson and Steve Saunders, stormed to a 14-8 win over Victoria Optimists Thursday night at Juan de Fuca Arena for their third straight win in the Island Intermediate 'B' Lacrosse League.

Pierson scored four goals and set up three others while Saunders had three goals and four assists as the Whalers bombarded Victoria's Gerry Lindal with 76 shots. Cal Roskelly had three goals for Victoria.

Bryant powers Esquimalt win

Six goals by Randy Bryant, who also picked up two assists, were the difference Thursday night in Esquimalt arena, where Esquimalt scored a 15-11 Vancouver Island Junior B Lacrosse League win over Victoria.

Rick Leggett, Darrell Deane, and Doug Angrove all scored twice for the winners, who also got single goals from Rob McKay, Jeff Whitney-Griffiths and Brian McKinnon.

Mark Schoor, with four goals and two assists, and Dwayne Ferguson, with two goals and five assists, were the most-productive of the losers. Single goals by Cam Marshall, Cleve Dheenshaw, Gurdave Sundher, Forrest Owen and Bill Kaye completed the Victoria total.

High school golf at Gorge today

Competitors from 17 schools will participate today in the annual Vancouver Island high school championship at Gorge Vale Golf and Country Club.

First foursome is scheduled to tee off at 10:30 a.m. in the 18-hole event.

Softball roundup

Eckert big gun for Royal Oak

Dennis Eckert drove in three runs and scored another Wednesday to lead Royal Oak Sporting Goods to a 6-3 win over Victoria Molsons in a Stuffy McGinnis Men's Softball League game at Central Park.

The slugging rightfielder tripled and scored the first run of the game in the second inning, drove in Dave Williams and Elwood Thomas with a third-inning single and hit a fifth-inning sacrifice fly to score Williams.

Bob Fletcher and veteran Ken Fox combined for a three-hitter and struck out 10 batters for the third-place Royal Oak squad.

In Heywood Men's League action, Taylor House Moving scored twice in the first inning and hung on for a 2-1 win over Century Inn at Heywood Avenue Park. Winning-pitcher Wilf Thebault allowed only four hits, three in the sixth inning when the hotelmen scored their run.

At Hyacinth Park, CJVI Vicettes scored their first win of the Victoria Senior Women's League season, a 17-1 romp over Seaboard Construction while MacDonalds Furniture Juniors charged to a 17-2 win over Ingraham Hotel.

Lorraine Rideout, Jan Nowell and Joan Robertson had two hits each for the Vicettes and Janice Breedon had four hits for MacDonalds.

Molsons 000 201 0— 3 3 1
Royal Oak 012 021 x— 6 9 1
Dave Green, Al Strandlund (6) and Terry Strandlund; Bob Fletcher, Ken Fox (5) and Wayne Scotney.

SOCCER
PROVINCE CUP FINAL
CANADIAN ITALIAN PAULS
vs.
VIC WEST
Royal Athletic Park
Sunday, May 16th, 2:15 p.m.
Admission: $1.50 Youths & O.A.P. $1.00 Children 50c

Saltwater sports fishing licence proposed

outdoors
alec merriman

Federal fisheries have proposed a $5-a-year saltwater sports fishing licence for Canadian anglers along with a 30-salmon-a-year punch-card, which could be renewed for another $5 licence.

For non-Canadian anglers a $15 annual saltwater licence, with a 20-salmon punchcard, is proposed and there would be no renewal for the punch-card.

That means American anglers would be limited to catching 20 salmon a year in Canadian waters.

Youngsters under 17 would be allowed to fish free with their parents, but their fish would have to be included on the parent's punchcard. To fish alone youngsters would be required to buy a licence and punchcard.

The proposals have been outlined to the Saltwater Sports Fishing Advisory Committee, which refused to give immediate approval.

Instead that committee will carry the proposals to sports fishing groups throughout British Columbia.

Federal fisheries had expected to win the committee support immediately and have the licence scheme operative for next year.

Now, it appears it will be 1979 before the licence scheme will come into effect. Next meeting with fisheries is scheduled for October and that will be too late to get the necessary regulations passed through government. It is possible 1978 will be an election year and it isn't likely a government would impose such a general licence fee in an election year.

The sports fishing committee wants certain commitments from federal fisheries . . . most of all assurance that the money raised through sports saltwater licences would all go back for enhancement of sports salmon stocks.

But, it is likely at least 15 more patrol boats and 15 to 30 additonal fisheries officers would be required to police the scheme. The licences would have to be available at just about any place anglers fish. Administration costs could be gigantic.

Then, there is the question of hitting American anglers so hard. Tourism operators may object. At the moment Canadian anglers can fish salmon free in the United States.

Particularly in lower Island waters, a proportion of the salmon taken by sports anglers come from American hatcheries.

Canadian commercial salmon fishermen now pay about one million dollars in licence fees.

Under the new proposals Canadian sports fishermen — more than 350,000 of them — would pay $1,750,000 in licence fees.

That is three-quarters of a million dollars more than the commercial fishermen, who catch more than 98 per cent of the salmon.

Sports fishermen would pay about 17 cents a salmon. Just imagine what the user-pay cost would be to commercial fishermen if they paid 17 cents a salmon for 98 per cent of the salmon.

Sports fishermen, tourist operators and other groups will be debating the proposals for the next six months . . . and the nthe advisory committee will go back to meet with federal fisheries officials with approval, or new ideas.

★ ★ ★

Sports anglers who are confused by recent charges and conviction of anglers who used downriggers to fish more than one lure to a line may need some clarification.

It is legal to use more than one line on a downrigger, provided the lines have release gadgets so when a fish strikes the line is pulled free and the fish is played on a separate line.

For instance, it would be legal to use a fixed line attached to the downrigger and two lines with release catches coming from two rods. That would be one lure to each line.

The anglers who were charged were using commercial snap-type gear which were non-releasable and in effect were fishing two or more lures on the one downrigger line, the same as commercial fishermen do.

★ ★ ★

Salmon fishing in the Victoria area including Saanish Inlet has been fair for big chinooks and for jacks, but not really hot . . . a little better than one fish to a boat.

Northwest Bay — Mistaken Island waters have been giving up some good-sized chinooks — some to 18 pounds and numbers of five to seven-pounders — both to trollers and moochers in the Bay. Ballenas Island has been best for blues.

Blueback fishing from Nanoose to Deep Bay hasn't been as good as it was, but some are being taken and the theory is they mostly moved into mid-channel.

Campbell River's Cape Mudge and outer kelp has been giving up good blueback fishing.

For trout the Campbell Lakes are quite low, but the other little lakes are producing well. Now is the time for all bass and trout lakes.

Hearts pound after Indy 'thrill'

INDIANAPOLIS (AP) — "I don't know what she was doing," George Snider said of an on-track episode Thursday with Janet Guthrie that left both drivers with pounding hearts. During practice on a gusty afternoon, Snider was following Miss Guthrie around Indianapolis Motor Speedway.

"I wanted to work up behind her and blow past on the straightaway," Snider explained. "But in the straightaway, she was really standing on it and I couldn't pass her. I came up right on her tail in the second turn and suddenly she veered up in the 'white stuff' and I went by."

Miss Guthrie then veered down across the grove and cut her speed drastically. The move, similar to a pass in the samte area last year that started the spectacular Tom Sneva accident during the Indianapolis 500, brought both drivers back in the pits to think about it.

"I didn't say anything to her," Snider said. "I couldn't figure out what she was doing, anyway."

Miss Guthrie didn't have anything to say and after a few adjustments to her car, and a pep talk from Tom Bigelow, who drove her car last year, Miss Guthrie returned to the track.

Ottawa forward selected as Canada's best junior

MONTREAL (CP) — Peter Lee, a 20-year-old right winger from Ottawa 67s of the Ontario Hockey Association Major Junior Hockey League, was selected as the top junior player in Canada for the 1975-76 season Thursday.

But ironically, Lee will have to watch from the sidelines tonight and Sunday when the Memorial Cup three-team, round-robin tournament to determine this year's national junior champion, continues. His team failed to win the OHA championship despite his personal record contribution.

And in addition, he won't get a chance to take part in next year's Memorial Cup which will be held in Vancouver. By that time Lee will have graduated from junior ranks.

Announcement of Lee's selection as player-of-the-year and that Vancouver will be the site of next year's tournament was made at the annual Memorial Cup luncheon.

Under the current format, the championship teams from the OHA, the Western Canada Hockey League and the Quebec Major Junior Hockey League, meet each other to decide the over-all champion.

This year's OHA representative — Hamilton Fincups — gained a bye into Sunday's final with an impressive 8-4 victory over the rugged New Westminster Bruins of the WCHL. The Bruins had beaten the Remparts 4-2 Monday night, while the Fincups dropped a 4-3 decision to the Quebec entry in Sunday's opener.

With all three teams registering one victory and one loss the Fincups gained the bye into Sunday's final on the strength of having the best goals-for and goals-against ratio.

In capturing the outstanding player award, Lee beat out Bernie Federko, a 19-year-old centre from Saskatoon Blades of the WCHL and captain-defenceman Jean Gagnon, also 19, of the QMJHL Remparts.

The three candidates had been nominated by sports-writers and broadcasters across Canada. The trio had been chosen based on their qualifications off and on the ice, their proficiency and productivity as hockey players, their participation in activities other than hockey, their standards of gentlemanly conduct and good sportsmanship, evidence of their leadership among teammates and friends, and an ability to communicate, along with strong scholastic standing.

Lee is the all-time OHA points champion with 445 registered during his four-year career. He scored a record 81 goals this season, breaking the old mark of 71 set by Richard Martin, now a star left winger with Buffalo Sabres of the National Hockey League, while a member of Montreal Junior Canadiens in 1971.

The Canadian Major Junior Hockey League voted to change the Memorial Cup format for the 1977 tournament.

The league adopted a double round-robin format, a departure from the single round-robin being played in this year's tournament.

The three contenders — from the West, Ontario and Quebec — will play each other twice, with the top teams advancing to a sudden-death final.

There were reports Thursday that some of the games, likely the Ontario-Quebec matchups, will be played in Victoria Memorial Arena and New Westminster's Queen Park Arena. The rest of the tournament will be played at the 15,570-seat Pacific Coliseum.

Aeros take lead with 4-2 win

HOUSTON — Houston Aeros scored two goals in each of the last two periods Thursday night to beat New England Whalers, 4-2, and take 3-2 lead in their best-of-seven World Hockey Association final.

Sixth game of the series is scheduled for Saturday night in Hartford, and if the Aeros win they will start the final against Winnipeg Jets, the Canadian WHA champions next week.

Thursday's game, played before 14,623 fans, who made up the second largest hockey crowd in Houston history, was a rugged affair which featured the fine goalkeeping of Houston's Ron Grahame and rookie Cap Raeder of the Whalers.

Tom Webster, scoring only 28 seconds from the end of the opening period, put Whalers ahead, but they couldn't hold on in the second period as John Tonelli tied the score and Frank Hughes put the Aeros ahead with a power-play goal.

Terry Rushowski and Andre Hinse gave Aeros a three-goal edge with scoring shots at 0:53 and 13:39 of the last period. Rick Key completed the scoring at 16:08 with New England's second goal.

Soccer to study points proposal

LONDON (AP) — A plan to make soccer more offence-oriented by awarding extra points for goals is to be introduced at the English League's next annual meeting. The plan will be proposed by the league management committee at the annual meeting June 4 and First and Second Division clubs will vote on it.

All-schools relays

Mount Douglas, Oak Bay succeed

Mount Douglas and Oak Bay Junior High School had little difficulty Wednesday in wrapping up the over-all points titles at the eighth annual all-schools relays, held at Esquimalt High School.

Running away with their third straight senior high school championship, Mount Douglas amassed 144 points — 76 from boys and 68 from girls — to finish 59 points up on the host school. Esquimalt placed second in the girls events with 54 points and finished one point behind second-place Oak Bay with 31 from boys races. Oak Bay girls placed third with 30 points.

Led by the strong boys team, Oak Bay juniors also won their third straight over-all title, finishing well ahead of second-place Arbutus.

The Oak Bay boys finished with 129 points, Arbutus was second at 47 and Central third with 18.

Lansdowne girls placed first with 88 points, followed by Oak Bay with 71 and Arbutus with 57.

Oak Bay also won two mixed relays and had an aggregate score of 236 points while Arbutus was second at 143, Lansdowne third with 104.

In the elementary schools division, Gordon Head and Fairburn shared the over-all title with 122 points each. Fairburn won the girls division with 69 points followed by Gordon Head with 57 and Colwood with 31.

Richmond, which finished in a third-place tie with Sir James Douglas in over-all standing, topped the boys division with 51 points, followed by Gordon Head with 49 and Sir James Douglas with 48.

About 2200 youths took part in the four-day event.

Tourists win again

A strong first half carried the touring Hawksbay women's field-hockey team from Napier, New Zealand, to a 5-1 win over University of Victoria Vikettes, Wednesday, at Henderson Park.

Edith Webber scored two goals and Marg Hiha, Tina Anderson and Marg Robertson added one goal each to give the visitors a 5-0 lead in the first half and Lynn Derry scored the UVic goal before the interval.

It was the third straight win for the New Zealanders against Vancouver Island opponents and the tourists continue their Canadian trip with games in Vancouver, Kelowna, Vernon and Banff.

Vic West faces stiff final test

Victoria West of the Vancouver Island Soccer League will attempt to keep the provincial senior championship in Victoria for another year Sunday but the young squad faces a tough test.

Winner of the Jackson Cup competition and two earlier matches in the battle for the Province Cup, Vic West will meet always-challenging Vancouver Italia-Canadian Pauls at Royal Athletic Park starting at 2:15 p.m.

The match will put a youth-laden squad which averages only three years of senior soccer against the seasoned Vancouver-area champions, unbeaten in 28 games this season.

Basically the team which has been known as Columbus, Italia and North Shore Pauls during the past few seasons, Pauls have veteran goalkeeper Peter Greco, midfielders Vanni Lenarduzzi and Colin Atkinson, striker Sergio Zanatta and national-team players Joe Kovars and Rino Agostini in their lineup.

Vic West, runner-up to defending B.C. and Canadian champion London Boxing Club in premier-division play this season, will likely start Jim de Goede in goal, Mike Hardy, Greg Mellish, Butch Foster and Darryl Hooker on the back line, John McGuire and Steve Moss at midfield, and wingers Steve Forslund and Greg Booth flanking strikers Robbie Williams and Gary McLaren.

The winner of Sunday's match will play host to the Western Canada championships, a four-province tournament which will decide a representative for the Canadian final.

ESQUIMALT SPORTS CENTRE
ROLLER SKATING
Friday 7:30-10:00
Saturday 7:30-10:00
Sunday 7:30-10:00
SKATE RENTAL
5-13

Fresh, clean & crystal clear.
Port Ludlow is beautiful. We're located on Puget Sound in lush green timberland where the air is fresh, clean and crystal clear.
We're not just another pretty place. We have golf, tennis, boating, fishing and 4 star accommodations with a pool and a superb restaurant.
And it's part of the Pacific Northwest, some of the nicest country in the whole wide world.
Come. Vacation at Port Ludlow. We have it all.
Write or call:
Port Ludlow, Dept. VT
Box 75, Port Ludlow, WA
98365
(206) 622-9020 or (206) 437-2222
PORT LUDLOW

SPEEDO SWIM SUITS
LARGE SELECTION
SPORTSWORLD
Hillside Shopping Centre
5-13

COME TO SALMON COUNTRY
NEW WHARFAGE AVAILABLE
NOW DREDGED
DOCK LIGHTING & POWER
SECURITY
PEDDER BAY MARINA
Metchosin—off Rocky Point Rd. 478-1771

BISSON'S MOVING & STORAGE LTD.
384-8442
LOCAL AND UP ISLAND MOVING
5-12

SPENCER'S — 1110 GOVERNMENT STREET
BONUS DAYS!
PRICES EFFECTIVE FRI. and SAT.
SOMETHING FOR THE HOME
PLAYING CARDS Plastic coated, Reg. 1.49, ... 99¢
CIGARETTE LIGHTERS All metal construction, Reg. 89¢ ..... 49¢
MEN'S "TIMEX" WATCH Self-winding automatic. Features date calendar and satin chrome case with matching bracelet. Reg. 22.95 12.99
16-PIECE BREAKFAST SET Not plastic but a smooth gleaming glazed surface for lasting satisfaction. White only, with classic gold colored band. Set consists of 4 cups, 4 saucers, 4 nine-inch plates, 4 cereal bowls. Reg. 8.95 ..... 5.99
SLEEPING BAGS Lightweight for summer use only — has cotton shell and lining, full zipper opening and measures 33' x 72". A real buy at only 8.99
(Limit 2 per customer)
PLASTIC TUBE TENTS Can sleep two persons, easily folds into knapsack. Reg. 2.95 ..... 2.29
"CLAMP-ON" UMBRELLA Easily attached to back of garden chair, etc. Has multi-stripe nylon covering. 44" diameter, sturdy metal shaft and ribs. Reg. 3.89 ..... 2.99
BIKE ACCESSORIES
KICK STANDS For any standard size bike, Reg. 1.89 ..... 1.39
SQUEEZE BULB HORN Nine inches long, with handlebar clamp. Reg. 1.49 ..... 99¢
ENGINEER BOOT 12-inch high pull-on style with two cross-over straps. Black all-leather top with composition sole. Broken sizes 6½ to 12. Reg. 16.95 12.99
ENGLISH DRESS OXFORDS Made in Northampton, England. All-leather conservative style laced oxford in mixed lot. Assorted styles, sizes, colors, widths. Reg. 25.95 ..... 19.99
Famous English Morley SWEATERS Crew or V-neck with fully fashioned Raglan sleeves. Broken range of sizes and colors. OUT THEY GO! Reg. 11.95 ..... 6.99
"CLUB" STYLE JACKETS Features stand-up military style collar, zipper front, two slash pockets and knitted wrist and waist-band in harmonizing colors. Durable "Pop-o-leen" outer shell with full synthetic silk lining. Your choice of blue, beige, or rust in sizes 36 to 46. Reg. 16.95 ..... 11.99
Lightweight DRESSING GOWNS Quality woven washable poly-rayon fabric, ideal for travel. Comfortable wrap-around style with shawl collar, three pockets and matching self tie. Attractive green or brown plaids in sizes M and L. Reg. 16.95 ..... 9.99
FOR THE KITCHEN
DISH CLOTHS 13"x15", durable cotton weave, multi-color design. ..... 29¢
TERRY TEA TOWELS Colorful kitchen prints in attractive floral designs. 17"x29". .. 89¢
5-14
Open Fri. 'til 9
SPENCER'S
1110 Government
Downtown

FIBERGLASS MATERIALS
at low, low prices
FIBERGLASS RESIN
$10.95 Gal.
GENERAL PURPOSE
* STYROFOAM
* URETHANE
* ACRYLICS
CORRUGATED & FLAT FIBERGLASS PANELS
CELLO RESIN
FIBERGLASS CLOTH
FIBERGLASS TAPE
MATTING
ROVING
GELCOATS
BALSACORE
COLOR PIGMENTS
AIREX FOAM
ACETONE
STYRENE
DYNEL CLOTH
CATALYSTS
PROMOTORS
EPOXY PAINTS
ALUMINUM ROLLERS
BRUSHES
CELLOPHANE
PELAGIC
PACIFIC INDUSTRIES (1974) LTD.
24 HURON ST. VICTORIA, B.C.
386-1811 or 386-7814

SALE BY OWNER

45' F.B. DIESEL CRUISER
Owner Moving
Fully Equipped, Pilot, Refrig., Radio, 2 Sounders, Diesel auxillary $60,000.
Boathouse $4,500
656-3269

HOW TO FIX A BULLFROG

What's tall, green and refreshing? A Bullfrog. It's a cool, fresh drink that you'll enjoy anytime. Any frog that can make you do that can't be all bull.
Here's all you do to mix a Bullfrog: pour 1½ oz. of Smirnoff into a tall glass with ice. Fill with 4 oz. of lime-ade. Stir. And hop to it.
Smirnoff
It leaves you breathless

Vancouver diver favored to head Olympic trials

MONTREAL — Canada's divers take the spotlight this weekend as final Olympic trials and winter national championships take place at Point Claire Swim Club.

And Teri York of Vancouver is one of the favorites in the meet which will determine the 12 divers who will represent this country at the Olympic Games in Montreal this summer.

A protege of national women's diving coach Irene MacDonald of Vancouver, the 20-year-old Miss York ranks sixth in the world in the 10-metre tower event and seventh in the three-metre springboard.

Miss York has already qualified for the Olympics in the 10-metre tower, which she rates as her best event, but she will have to come up with a good performance against strong opposition — the likes of Beverley Boys of Pickering, Ont. and Janet Nutter of Toronto—in order to qualify for the three-metre event as well. Stiff competition can also be expected from Linda Cuthbert and Cindy Shato of Toronto, Eniko Kiefer of Montreal and Tammy MacLeod of Vancouver.

Miss Boys, who has represented Canada at two previous Olympic Games, has also qualified in the 10-metre tower event.

Teri York's medical record over the years reads like a hockey player's: broken nose, black eye, punctured ear drum, sundry bruises, and a chronic shoulder injury.

In 1972, Miss York, then 16, and the youngest person to make the Canadian Olympic Team in 40 years, also came down with a case of mononucleosis which hampered her performance in Munich. She would like to make up for it in Montreal.

Miss York will be out to match or improve upon the record of her coach who was a bronze medalist at the 1956 Melbourne Summer Games and the only Canadian ever to win an Olympic diving medal.

Miss York is a Simon Fraser University student majoring in geography. She eventually plans to teach high school.

"Diving and school are a rather difficult mixture," she says, "because one of them has to suffer and lately it's been my school. We train seven days a week, twice a day."

Irene MacDonald feels that this is the year all the training will finally pay off.

Among the men, only Scott Cranham and Ken Armstrong of Toronto have earned an Olympic berth and they both did it off the three-metre board. Top contenders for the other four positions are Skip Phoenix and Frank Dunn of Toronto and Glen Grout of Vancouver.

Teri York

City group will be picked to press west games bid

Election of a preliminary committee to formulate Victoria's application for the 1979 Western Canada Games will be held Sunday at the regular monthly meeting of the Victoria Sports Council.

Representatives from a wide range of sports and others interested in bringing this event here are urged to attend the 8 p.m. meeting at Lambrick Park.

There were 23 sports included in the 1975 Games at Regina but it has been determined that more can be added and, if necessary, deleted for future programs.

The following sports were part of the 1975 Games: archery, basketball, boxing, canoeing, cycling, diving, equestrian, fencing, field hockey, gymnastics, team handball, judo, modern pentathlon, rowing, shooting, soccer, swimming ,track and field, volleyball, water polo, weightlifting, wrestling and yachting.

Other sports which should be represented Sunday include lacrosse, softball, baseball, and figure skating.

Further details on the meeting may be obtained from Sports Council executives John Oster, 592-3656, or Don Wakelyn 595-4212 .

Track bid rejected

VANCOUVER (CP) — Meadow Creek Farms has lost another battle in its efforts to win approval for operation of a quarter-horse race track in Hazelmere Valley east of here.

The Greater Vancouver Regional District's planning committee voted to recommend the regional board turn down an application for an official regional plan amendment, rezoning the area from rural to urban category.

The committee rejected the Meadow Creek rezoning bid after the GVRD's planning staff, technical planning committee and the Lower Mainland review panel all recommended refusal.

Each group suggested the race track would hurt farm viability in the Hazelmere Valley.

On April 15 the British Columbia Land Commission also turned down the Meadow Creek application for relaxation of agricultural land reserve regulations.

Niekro signs

ATLANTA (AP) — Knuckleball pitcher Phil Niekro signed a two-year contract Thursday with Atlanta duce a bid exacta payoff at player — infielder Darrell Evans— unsigned by the National League baseball club.

NOTICE TO BATHTUBBERS

The organizers of the Oak Bay Tea Party wish to advise all Bathtubbers of their Sixth Annual 10-mile Oak Bay "Teacup Trophy Dash" to be held on June 6th at 1:30 p.m. at Willows Beach, Victoria.

Those interested in competing should write to

"Teacup Trophy Dash,"
c/o Oak Bay Fire Hall,
1703 Monterey Ave., Victoria, B.C.
Phone 592-6359

Canadian club rallies to top Hungary

FAENZA, Italy (CP) — Canada's national women's basketball team came from behind to defeat Hungary, 70-58, in the Italian national tournament Thursday.

Liz Scott of Montreal was one of the Canadian stars with a brilliant defensive performance, besides scoring 15 points but in the last quarter of the contest, Hungary was held to only eight points.

"this was a great win because for the first time on our trip we were able to beat a team we never have beaten before," said Brian Heaney of Halifax, coach of the Canadian team. "Hungary defeated us in the world championships in Yambol (Hungary) and last month in Poland. We came back in this game scratching and defeated a very fine team.

"Still, some of our key players were out of the lineup due to injuries. Our defence continues to need oil while our offence has been superb. It is a big win for us. We have Italy and Holland left to play and we have a great chance at first place."

Downtown BONUS DAY

HELP!

YOUR GARDEN AND YOUR POCKETBOOK!

Visit the Store with More for Your Garden

SPECIALS MAY 14-17

ROSE SALE!

Good Selection — Hybrid Teas and Climbers
Sturdy 2-year B.C.-Grown

Reg. 2.95 SPECIAL 1.79
Reg. 3.95 SPECIAL 2.49
DAHLIA SPECIAL Reg. 77¢ and 99¢ SPECIAL, each ..... 69¢
FILBERTS AND WALNUTS, each 6.95
JAPANESE RED DWARF CUT LEAF MAPLE 9.95

FLOWERING GROUND COVER
CROWN VETCH each ..... 59¢
OR CHOOSE 10 FOR 4.90

SEE OUR GREAT SELECTION OF
BEDDING AND VEGETABLE PLANTS
OUTSTANDING VALUES IN UNADVERTISED SPECIALS
DON'T MISS THEM!

POTTING SOIL 40-lb. BAG, Reg. 3.00 Limit 2 per Customer 1.99
AMMONIUM SULPHATE 21-0-0, 50-lb. BAG For summer lawn feeding, Reg. 4.50 ..... 3.49
SMALL PAK FERTILIZERS A Wide Selection. 6-lb. and 10-lb. Boxes, Reg. 1.95 ..... 1.49
"GARDOL" ROSE SPRAY The best general Rose spray 8-oz., Reg. 3.99 ..... 3.19
ROSE DUST Green Cross — 10-oz. Plastic Puffer Reg. 2.98 ..... 2.29
DANDELION WEED KILLER Safe Amine Formulation 16-oz., Reg. 2.49 ..... 1.99

Buckerfield's LIMITED
'the growing people'

VICTORIA STORE
506 PANDORA
Personal Shopping
Lots of Free Parking

Let's make a deal . . . that will really rock the boat!

AT VICTORIA DODGE CHRYSLER

STARTS TODAY THRU SATURDAY MAY 22nd

Make an offer — If your price is lower than we can accept . . . Sorry! But you can keep the gift! If higher — we'll let you buy it for the price we have set. You'll find it locked away in an envelope with the minimum price and name of a prize in the glove compartment of the car, truck or van you choose.

There's a Prize and a Price in Every One of These Cars, Vans, Trucks

CAR BUYING SHOULD BE FUN—COME JOIN US!

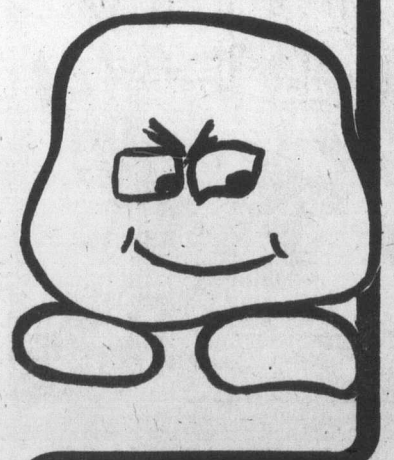

USED CARS
1973 MODELS

TOYOTA CORONA 4 Dr. Sedan A/T $2995.
MAZDA RX 3 New Motor (Rotary) Wagon $2295.
PINTO Country Squire Wagon $2695.
TOYOTA Corona Deluxe 4 Dr. Wagon $2595.
TOYOTA MK 11 6 Cyl. O/T 4 Dr. Wagon $2995.
1972 FIREBIRD ESPRITE H.T. Full Power $3695.
FORD CORTINA 4 Dr. Wagon $1795.
1971 VAUXHALL FIRENZE A/T $1695.
TOYOTA Corona Deluxe 4 Dr. A/T $1995.

1975 MODELS

VW SIROCCA 4 Spd., Radio, 3300 Miles $4995.
HONDA CIVIC 2 Dr. Radio $3699.
COLT CAROUSELS 2-Dr. H.T. Automatic $4295.
DATSUN 710 4 Dr. Wagon, A/T Radio $4795.
VOLVO 245 4 Dr. Wagon, Air Cond. $6995.
TOYOTA Corolla Wagon $4195.
(2) DODGE DART 2 Dr. H.T. 6 Cyl. A/T. P.S., Radio $4295.
VALIANT Custom Sedan, 6 Cyl. A/T Radio $4495.
PLYMOUTH CRICKET Wagon A/T. Radio $3995.
VW WESTPHALIA Camper, Fully Equipped $9695.
TOYOTA COROLLA 1200 4 Dr. Sedan $3695.

1974 MODELS

TOYOTA Corolla 4 Dr. Wagon $3295.
PLYMOUTH SEBRING 2 Dr. H.T. $3795.
PLYMOUTH SATELLITE 2 Dr. H.T. $3995.
PLYMOUTH SEBRING Plus 2 Dr. H.T. $4695.
(2) VW Deluxe Beetle $2795.
MERCURY MARQUIS Brougham 2 Dr. H.T. $4795.
PLYMOUTH Custom 4 Dr. Sedan $4495.
PLYMOUTH Fury II 4 Dr. Sedan $3495.

TRUCKS

1974 FORD RANGER P/U Full Power $4695.
1972 FORD COURIER P/U 1800 cc Motor $2295.
1969 FARGO ADVENTURER V8 A/t Bucket Seats and Canopy $2295.

VANS

1975 DODGE B200 Maxi Van V8 A/T $5095.
1974 DODGE B300 Maxi Van V8, A/T $5795.
1976 DODGE D200 CREW CAB Heavy Duty Equipped. Stock No. 6288 $7635.

40 NEW UNITS

1976 DODGE D100 P/U 6 Cyl. Standard Stock No. 6085 $5108.
1976 DODGE D100 P/U AND CANOPY Cyl. Standard. Stock No. 6086 $5773.
1976 DODGE D200 ¾ TONP/U CAMPER SPECIAL — Loaded. Stock No. 6068 $7002.
1976 DODGE D200 ¾ TON CLUB CAB P/U Adventurer, Sport Package. Stock No. 6077 $7746.
1976 DODGE D200 ¾ TON P/U CAMPER Special — Loaded. Stock No. 6051 $7465.
1976 DODGE W200 4x4 POWER WAGON Loaded with options and ready for a Camper. Stock No. 6112 $9063.
1976 DODGE D200 ¾-TON P/U V8 Automatic, Extra gas tank. Power Steering. Stock No. 6076 $6908.
1976 CORDOBA Air Conditioning, Power (Demo) windows, seats, door locks, stereo tape, etc. Stock No. 6041 $8462.
1976 CORDOBA White with Red Interior, Air, 60/40 Seat, all power and tilt-wheel. Stock No. 6122. Vic Sale Demo $8449.
1976 CORDOBA Bucket Seats, Air Cond. Loaded with options. Stock No. 6180 $8367.
1976 CORDOBA AM/FM Multiplex with stereo, air conditioning, Black with White and Black Bucket seats, sun roof. Stock No. 6164 $9419.
1976 CHRYSLER CORDOBA vintage Red, Air, windows, seat-tilt, stereo tape. Stock No. 6149 $8313.

Dealer Licence No. D-0867A

1976 CORDOVA Air. buckets, seat, windows locks, power deck, stereo tape—tilt. Stock No. 6165 $5528.
1976 CHRYSLER CORDOBA Steel Belted Radials, Stereo Tape Deck, Electric Heated Rear Window. Stock No. 6173 $7805.
1976 CORDOBA Leather Bucket Seats, Stereo Tape, Tilt Wheel, Wire Wheel Covers. Stock No. 6174 $7694.
1976 CORDOBA 60/40 Seat, Air, 360 V8, Power Windows, Seat, Stereo and Tilt. Stock No. 6195 $8296.
1976 CORONET 9-PASS. ST. WAGON Stan Mawdsley's Company Car. Stock No. 6010 $6522.
1976 CORONET 9-PASS. ST. WAGON V8 Automatic, Power Steering and Brakes, etc. Stock No. 6014 $6522.
1976 CORONET 2-SEAT ST. WAGON Air Cond., Powder Blue. Stock No. 6087 $6047.
1976 CORONET CRESTWOOD 3-SEAT ST. WAGON Inca Gold Metallic—Luggage Rack, etc. Stock No. 6123 $7084.
1976 CHARGER SE 2 DR Stock No. 6065 Daytona Road Runner. Loaded with Options $7965.
1976 CHARGER SE 2 DR Stock No. 6099. Daytona—Sun Roof, Cruise Control, etc. $8907.
1976 CHARGER SPORT 2 DR H.T., 60/40 Seat—318 V8 Automatic, etc. Stock No. 6261 $6558.
1976 DART SWINGER 2 DR H.T. Stock No. 6018. Art Moysychyn Co. Car. Many Options. $5923.
1976 DART SPORT "Dart Lite" Stock No. 6273. Fuel economy pkg. Overdrive—4 Manual Shift $4587.
1976 DART CUSTOM 4 DR Sedan. Stock No. 6004. George Clarke Co. Car—Lots of Options $5696.
1976 DART 4 DR Sedan. Stock No. 6287. Slant 6 Cyl., Automatic, Power Steering, etc. $5163.
1976 ASPEN 2 DR Coupe. Stock No. 6221. Carmel Tan with Parchment Interior $4554.
1976 ROYAL MONACO 9-Pass. St. Wagon, Powder Blue, V8, Automatic, Power Steering, etc. Stock No. 6152 $6633.
1976 ROYAL MONACO BROUGHAM 2 DR, loaded, Air, Cruise Control, Tilt and Telescopic, etc. Stock No. 6278 $9175.
1976 ROYAL MONACO BROUGHAM 4 Dr. Sedan. Air, Radials, Stereo Tape—Plus Many More Options. Stock No. 6361 $7754.
1976 CHRYSLER NEW YORKER BROUGHAM 2-Dr., Doug White's Demo — Loaded with Options. Stock No. 6027 $11266.
1976 CHRYSLER NEWPORT 2 DR. H.T. John Murphy's Company Car — Loaded. Stock No. 6094 $6049.
1976 CHRYSLER NEWPORT CUSTOM 4 Dr. H.T. Vintage Red Metallic — Loaded with Options. Stock No. 6328 $6609.
1976 ASPEN 4 Dr. Sedan. Stock No. 6222. 6 Cyl. Automatic, Power Steering, Radio $5229.
1976 ASPEN CUSTOM 4 Dr. Sedan. Stock No. 6113. Barry Duit's demo. V8 Automatic. A lot of Options $6095.
1976 ASPEN CUSTOM 4 Dr. Sedan. Stock No. 6188. Slant 6 Cyl., Automatic, Loaded with Options $5786.
1976 ASPEN SPECIAL EDITION 2-Dr. Stock No. 6317. 318 V-8, Automatic, Regular Gasoline. Landau Vinyl Roof. $6402.

VICTORIA DODGE CHRYSLER
819 Yates St. We're Open Mon.-Fri., 9-9, Sat. 9-6 384-8174

Dodge CHRYSLER Dodge Trucks SALES/SERVICE

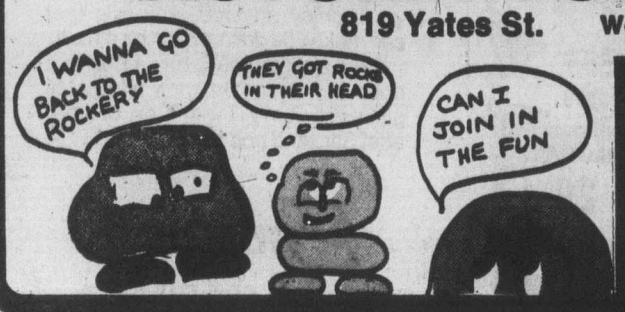

VICTORIA DODGE CHRYSLER ON YATES

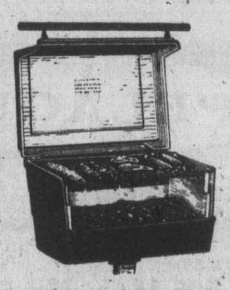

GRAND DOOR PRIZE
Every one is elegible to win
THIS $399 GAS BARBECUE
Donated by Pacific Fireplace Ltd., 685 Alpha St.
Come in and fill out a coupon.

Green, Stockton lead pack in soggy Colonial tourney

FORT WORTH, Tex. (AP) — Hubert Green, the season's leading money-winner who's seeking a fourth title this year, fired a three-under-par 67 that tied him with Dave Stockton for the first-round lead Thursday in the $200,000 Colonial National invitation golf tournament.

"I'm not going to hold back," said Green, who saved par on three of the four greens he missed on the 7190-yard, par-70 Colonial Country Club course.

"You're gonna miss some greens when you attack—and I'm not playing it conservative. I'm going to continue to attack the golf course. This golf course is gonna bite you once in a while no matter what you do. You might as well get bit going after it, not holding back."

Green, who scored a rare sweep of three consecutive titles earlier this season, had the course snap back at him on the 18th hole. He was four under par — two in front of the pack at that stage — but bogeyed it after catching a sand trap with his approach.

That dropped shot allowed Stockton, one of the last off the tee, to gain a tie with a scrambling par on the 18th hole some four hours later.

Stockton, a former champion and a runner-up on this course a year ago, holed three putts of more than 30 feet, but had to resort to scrambling tactics to get his piece of the lead.

As an example, he ducked hooked his tee shot on the final hole and had to get it up and down from 106 yards out to tie. He did it, hitting a sand wedge to 10 feet and dropping the putt.

Lee Trevino headed a group of a half-dozen tied at 68, two under par on one of the tour's toughest golf courses and just one stroke out of the lead. Also at that figure were Tom Weiskopf, rookie Barry Jaeckel, England's Peter Oosterhuis and veteran Texans Miller Barber and Don January.

Gary Player, starting his second swing of the year around the American circuit, was at 70. In a group at 71 were Hale Irwin, Ben Crenshaw and Masters champion Ray Floyd.

The afternoon's play was interrupted briefly by a heavy shower that further dampened the course that was still wet, heavy and slow from a Wednesday night storm.

★ ★ ★

Hubert Green	33-33—67
Dave Stockton	34-33—67
Barry Jaeckel	33-35—68
Peter Oosterhuis	34-34—68
Don January	34-34—68
Tom Weiskopf	33-35—68
Lee Trevino	36-32—68
Miller Barber	35-33—68
Bob Dickson	33-36—69
Gary McCord	32-37—69
Bob Gilder	32-37—69
Wally Armstrong	36-33—69
Don Bies	36-33—69
Bobby Wadkins	33-36—69
Bobby Mahaffey	38-31—69
Tom Kite	36-33—69
Bob E. Smith	36-34—70
Don Iverson	36-34—70
Gary Player	35-35—70
Mike Morley	35-35—70
Jerry McGee	33-37—70
Tommy Aaron	35-35—70
Rod Curl	35-35—70
Jim Simons	35-35—70
Tom Jenkins	35-35—70

Texas coach faces identity problem

AUSTIN, Tex. (AP) — Five University of Texas freshmen running backs may have an identity problem with football coach Darrell Royal next fall.

Among the backs recruited by Royal were Jimmy Thompson, Jimmy Johnson, Johnnie Johnson and Johnny Jones. The name problem will be magnified further because there is another Johnny Jones, a sophomore running back, who is counted on to start for the Longhorns.

The freshman Johnny Jones is from Lampasas and the sophomore Johnny Jones hails from Hamlin so Royal, former Edmonton Eskimo coach has already decided to call the running backs Johnny Lam and Johnny Ham.

At Nanaimo

Zone tournament draws big field

More than 100 golfers will be shooting for $1200 in prizes at the Vancouver Island Zone Six Golf Tournament Saturday and Sunday at Nanaimo Golf and Country Club.

Also at stake in the 36-hole event, are berths in the B.C. Invitational Tournament July 17 and 18 at Uplands and Colwood in Victoria. The winner and runner-up will be invited to the Invitational and the top shooters will go on to the Willingdon Cup team.

Saturday's draw follows:

8:45 a.m. — C. Freeman, J. Soon, G. Wright, C. Frederiksen.
8:52 — M. Peek-Vout, T. Anderson, R. Dier, F. Leitch.
8:59 — K. Thomson, S. MacKay, D. Dunbar, R. Hungle.
9:06 — S. Harper, R. Logan, R. Bell, A. MacLeod.
9:13 — H. Marshall, G. Palmer, A. Forward, L. Compton.
9:20 — A. Frederiksen, G. Wylie, B. Stott, B. Dixon.
9:27 — B. Wright, T. Pisto, C. Wylie, L. Kitt.
9:34 — D. Atkinson, I. Hyde-Lay, G. McCarthy, B. Lewis.
9:41 — J. Young, B. Harper, T. Roden, R. MacDonald.
9:48 — D. Garde, M. Carr-Hilton, R. McKinnon.
10:02 — A. Harper, B. Slonski, K. Mitchell.
10:09 — B. Syrotuck, O. Ellis, J. Ferguson, I. Harper.
10:23 — R. Marshall, A. Baranluk, M. MacKenzie, O. Furchak.
10:30 — B. Cullum, T. Kerrone, M. Zaharko, M. Mullay.
10:37 — W. Passmore, S. Winchester, R. Lange, L. Atchison.
10:44 — E. Olsen, A. Campbell, R. Loiselle, B. Hamilton.
10:51 — L. Stewart, J. C. Russell, S. Keeping, J. Jacobsen.
10:58 — E. Damielson, W. Schmidt, G. Gill, G. Bamford.
11:12 — G. Leland, K. Alexander, W. Reiling, F. Hamden.
11:19 — R. Compton, J. Brennan, J. Hicks, E. Bradshaw.
11:26 — T. Thompson, L. Poltras, T. Pearson, L. Pollock.
11:33 — S. Gallop, J. Fletcher, G. Beck, A. Cyr.
11:40 — B. MacPhee, T. Jones, M. Sevcov, B. Carr-Hilton.
11:47 — G. Phillips, D. Best, R. McNeil, M. Monteith.
11:54 — P. Wapple, T. Lewis, D. Allan, W. Thorsen.
12:01 p.m. — G. Robinson, C. Newman, E. Hollett, M. Crosbie.

Tucker repeats

Roy Tucker retained low net honors for pharmacists entered in the annual DDDT golf tournament Thursday at Royal Colwood, carding a 71. Low gross honors in the division went to Max Zakario with an 85.

Winner of the doctors division with a net of 69 was Dan Sinclair while Charlie Ireland's 80 was low gross.

Albert Selina swept dentist honors with a net 67 and gross 80 while Cliff Johnson and Doug Kibble shared travellers honors with a net 74 and gross 94, respectively.

Speedy receiver signed by Lions

VANCOUVER (CP) — British Columbia Lions have signed Allen Brown Jr. who will try to make it as a wide receiver with the Canadian Football League club.

Brown, a six-foot, 180 pounder who has been clocked at 9.9 seconds over 100 yards, was on the taxi squad of Oakland Raiders of the National Football League last year after he tried out with Edmonton Eskimos of the CFL.

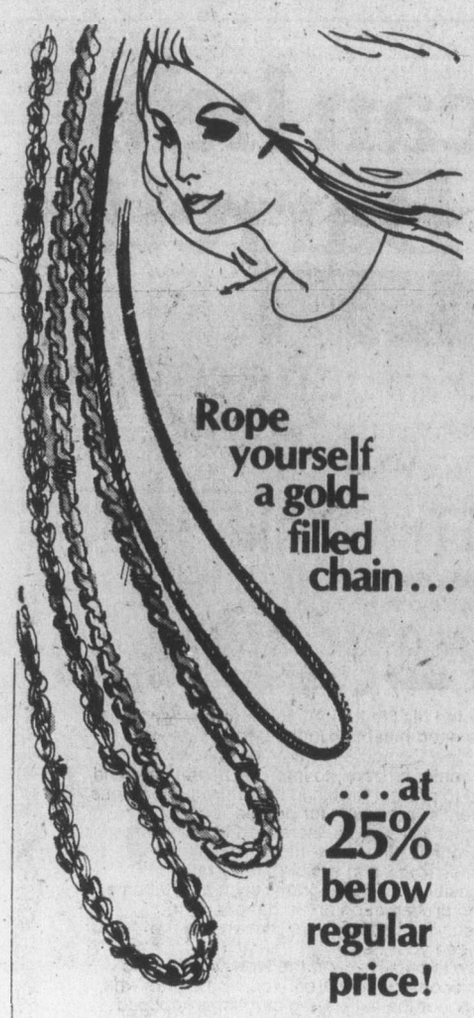
Rope yourself a gold-filled chain...
...at 25% below regular price!
Gold-filled rope necklaces in 3 popular designs, but now in the new and fashionably short 15-inch length. All at a 25% saving!
Left, the ropiest, reg. $25. Now $18.75. Centre, flat with Florentine finish, reg. $27.50. Now $20.62. Right, the delicate snake, reg. $20. Now $15.
FOR LIMITED TIME ONLY
MAY 13-22
BIRKS JEWELLERS
706 Yates St. Hillside Shopping Centre
5-13

NOW
FAST FILM DEVELOPING AND PRINTING
24 HOUR
FILM PROCESSING ON ALL KODACOLOUR & FUJICOLOUR
Electric Eye Ltd.
1006 Broad St. 386-6378
778 Goldstream 478-5122

A BIRKS SPECIAL EVENT
Regency Chippendale Introductory Offer
16-piece starter set:
Reg. $74.00 Special $59.50
May 4th to 15th only.

Chippendale— a charming new pattern in Birks Regency Silver Plate
Regency, Canada's best silver plate, welcomes Chippendale to this famous Birks family with a limited-time-only starter set offer. Other items are at regular prices.
The 16-piece starter set, in a Birks blue presentation box, includes 4 luncheon knives, 4 luncheon forks, 4 small teaspoons and 4 salad forks. Reg. $74.00.
INTRODUCTORY PRICE $59.50.
MAY 4th to 15th INCL.
BIRKS JEWELLERS
706 Yates St. 5-13 Hillside Shopping Centre

MOHAWK TIRE CENTRE
510 GORGE RD.
SPRING SPECIALS
MDG FALCON '78
4-PLY RATING NYLON

SIZE	WHITEWALL PRICE
B78x13	21.95
C78x13	22.95
C78x14	22.95
F78x14	23.95
G78x14	24.95
G78x15	23.95
H78x15	24.95

19.95 A78x13 • WHITEWALL INSTALLED
"In stock now The sensational new Mohawk All-Glas radial tire."
A new type radial that rides soft and smooth at all speeds!
A new experience in driving! No harsh vibrations, particularly at slow speeds. No annoying road shocks. Fantastic mileage. Guaranteed for 40,000 miles. Super strong. Tire body and belts are fibreglass cord. Twice as strong as steel, pound for pound. Remarkable response on all kinds of roads; at all speeds. Free-rolling tread to improve gas mileage. Costs no more than quality steel radials.

SIZE	PRICE
ER 70/14	43.77
FR 70/14	47.18
GR 70/14	48.96
HR 70/14	52.55
GR 70/15	49.47
HR 70/15	54.20
LR 70/15	59.27

OIL, LUBE, AND FILTER ONLY $9.88
REG. 69.9
CIGARETTES 60¢ PKG.
MOHAWK TIRE CENTRE
510 Gorge Road
Phone 384-1725
STORE HOURS MON.-SAT., 8:00-6:00
CHARGEX
5-13

mills Paint ESTABLISHED IN 1930
WALLPAPER!!
Vancouver Island's Biggest Stocks Right in Our Store — 40,000 Rolls
PORCH AND MARINE ENAMEL
1800 Colors — Excellent for boats, decks, patios, etc.
13.95 Gal.
Deep, ultra-deep colours slightly higher.
SPRUCE UP FOR SPRING!
Exterior Latex
For Stucco, siding, fences, etc.
9.95 Gal.
Deep and Ultra-Deep colours slightly higher.
SUPER ONE-COAT HOUSE PAINT
Brilliant white only — No finer product made.
13.95 Gal.
NOW'S THE TIME TO PAINT!
LATEX FENCE PAINT
White, Red, Green, Brown
5.50 Gallon
INTERIOR-EXTERIOR LATEX WOOD STAIN
9.95 Gallon
FARGO FENCE STAIN
Brown, Red, Green
4.95
LINSEED OIL STAIN
Black, brown, red, green
6.95 Gallon
CHARGEX
385-8794
3172 DOUGLAS STREET
Across from Mayfair
385-8794
Daily 9:00 to 5:30, Fri. 9:00 to 9:00
Also at 123 Nicol Street, Nanaimo
4-22

Exhibition Park entries

VANCOUVER — Entries for today's thoroughbred racing at Exhibition Park:

FIRST RACE — Claiming, $2,300, for three-year-olds, Canadian, six and one-half furlongs:
Hansman (Manning) 108
Fleet Ensign (Johnson) 113
Swedish Venture (Furlong) 118
Mabe A Jewel (Hernandez) 113
Penger (Tierney) 118
Silver Halo (Arnett) 113
Music Hill (McMahon) 113
Sir Laffalot (Chabara) 118
Lawaun (Frazier) 118
Coin Dealer (Carter) 118
Also Eligible:
Nihcnalb (Maese) 118
Sir Rin 118
Fates Fortune (Krasner) 118
Amazing High (Lanoway) 118

SECOND RACE — Claiming, $2,300, for two-year-olds, nursery course:
Miss Streaker (Carter) 113
Hail A Belle (LeBlanc) 113
a-Judi Fair (Cuthbertson) 118
b-Moon Of Fire (Chabara) 118
Naplil Shores (Charlton) 113
Curious Call (McMahon) 113
Miss Jessie (no rider) 118
Blue Velvet Mist (Smith) 113
Cash In Hand (Barroby) 118
Chery's Capri (Arsold) 113
Also Eligible:
b-La Turin (Chabara) 118
Joy Nick (Brownell) 113
a-Heavenly Dawn (Cuthbertson) 118
a-R. G. Anderson entry.
b-F. Finley entry.

THIRD RACE — Claiming, $2,300, for three-year-olds, Canadian, six and one-half furlongs:
Surrey Belle (Arnold) 115
Sunday Summit (Krashner) 115
Little Mishie D (Shore) 107
Tweenzels Pet (Travers) 115
Thats A Venture (Carter) 120
Boss Summer (Furlong) 120
Unforgettable Sea (Lanoway) 115
Mr. Bradley (Johnson) 110
Sherrs Delight (Maese) 115
Livingstone Steamy (McMahon) 115

FOURTH RACE — Claiming, $1,950, for four-year-olds and up, Canadian, six and one-half furlongs:
Alder Lily (Travers) 120
First Breeze (Demorest) 115
Alibiais Feature (Arnett) 115
Charlotte Breeze (Johnson) 115
Treasure Mill (Combs) 120
Pallotti (Hernandez) 115
Comic Way (Brownell) 120
Treble Treasure (Tierney) 120
Buttercrunch (Lanoway) 120
Centennial Hostess (Shore) 115
Also eligible:
Dazzlin Dixie (Shore) 115
Xingu (Brownell) 120
Rosita D (Arnett) 115
Stratusfaction (Travers) 120

FIFTH RACE — Claiming, $1,950, for four-year-olds and up, six and one-half furlongs:
French Cove (Barroby) 119
Supreme Glen (McMahon) 119
Stodey Buffs (Airth) 109
Hasty Pirate (Chabara) 119
Three Barry (Travers) 122
Johnny Bud (Hernandez) 117
Win A Shot (Arnold) 119
Man Of Brass (Arnett) 114
Burning Heart (LeBlanc) 119
Ellies Boy (Maese) 119
Also eligible:
Bald Headed (Wolski) 122
J.B.'s Purchase (Charlton) 122
Dr. G.G. Mac (Brownell) 119
Dark Month (Chabara) 119

SIXTH RACE — Claiming, $3,600, for four-year-olds and up, one and one-sixteen miles:
Willies Mark (McMahon) 116
Dr. Hess (Travers) 119
Solar Drive (Chabara) 116
Big Midget (Lanoway) 116
Secret Sovereign (Brownell) 119
First Contact (Rich) 111
Defiant Dude (Krasner) 116
Canadian King (Frazier) 114
Manpower (Smith) 112

SEVENTH RACE — Claiming, $3,600, for four-year-olds and up, six and one-half furlongs:
Costa Rule (Frazier) 119
White Ensign (Furlong) 119
Panama Pete (Rich) 114
Jakshot (Johnson) 114
Real Smooth (no rider) 114
Lucky Look (Lanoway) 119
Citizens Award (Cuthbertson) 120
Jahanger (Travers) 119

EIGHTH RACE — Claiming, $3,600, for four-year-olds and up, six and one-half furlongs:
El Escorial (Cuthbrtsn) 119
Discovery Passage (Arnold) 117
Pitt Meadows (Hernandz) 114
Lawdy Doc (Tierney) 118
Inerly (Smith) 122
Fremar (Rich) 114
Bel Can Jr. (Frazier) 119
Charlesville (Johnsos) 110
Bermark (McMahon) 119

NINTH RACE — Allowance, $4,000, for three-year-olds, six and one-half furlongs:
Willie The Kid (Cuthbertson) 120
Dawn Duster (Maese) 115
Alberta Green (Pelchoto) 115
Our Boy Kirk (Johnson) 108
Flying Entertainer (Demerest) 113
Sneaky Seymour (Tierney) 115
Blue Gravy (Barroby) 115

TENTH RACE — Claiming, $2,600, for four-year-olds and up, six and one-half furlongs:
Successful Road (Cuthbertson) 119
Brams Alibhai (Lanoway) 119
Colonel Reigh (Frazier) 122
Vital Guard (Chabara) 119
Big Ed Johnson (Smith) 122
Doc Newby (Maese) 119
Choice Lad (Arnold) 122
Stormy Don (Furlong) 119
Joe Kelsey (Travers) 119
Apache Boy (Krasner) 122
Also eligible:
Winning Smoke (Rich) 114
Nicola Captain (Pelchoto) 119
Hustling Prince (Arnold) 119
Starararco (Arnold) 122

Selections

1. Silver Halo, Lawaun, Coin Dealer.
2. Chery's Capri, Miss Jessie, Curious Call.
3. That's a Venture, Tweenzel's Pet, Unforgettable Sea.
4. Buttercrunch, Comic Way, Pallotti.
5. Three Barry, Burning Heart, Supreme Glen.
6. First Contact, Manpower, Dr. Hess.
7. Jakshot, Jahanger, Citizen's Award.
8. El Escorial, Lawdy Doc, Inerly.
9. Alberta Green, Our Boy Kirk, Flying Entertainer.
10. Joe Kelsey, Brams Alibhai, Choice Lad.

Not guilty plea

Cowboy in court

QUEBEC (CP) — Left-winger Rick Jodzio of Calgary Cowboys pleaded not guilty before a sessions court judge here Thurday to a charge of assault with intent to injure Quebec Nordiques forward Marc Tardif during a World Hockey Association playoff game April 11.

Jodzio was ordered to appear for preliminary hearing June 21.

The 22-year-old hockey player appeared briefly before judge Yvon Cirois. His lawyer, Harvey Yarosky of Montreal, asked for a trial by jury.

The charge followed an incident during the second game of the WHA quarter-final series between the Nordiques and the Cowboys in which Tardif suffered a concussion and was hospitalized, allegedly after being struck by Jodzio.

You can help Dave Barrett.

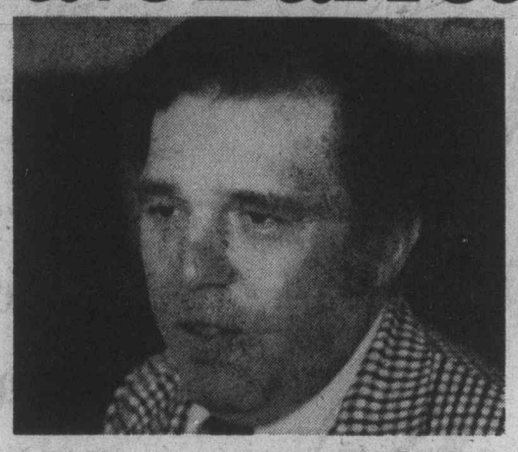

Dave Barrett has devoted his life to fighting for ordinary people Now, more than ever, we need him back in the Legislature.

Dave Barrett and the New Democratic Party introduced programs to provide for senior citizens, to improve health care and ambulance services, and to protect farmland for future generations

The present government's "programs for people" consist of higher income taxes, higher sales taxes, increased Medicare premiums, increased hospitalization rates, higher rates for electricity, tripled insurance rates, and doubled ferry rates. Without determined opposition, even programs such as Mincome, Pharmacare and farmland preservation are in danger.

To continue the fight on your behalf, Dave Barrett and the New Democratic Party need your help.

Election campaigns are expensive. And the New Democratic Party depends entirely on contributions from you, and others who, like you, are concerned about the increasing hardships imposed on ordinary people by the present government.

Dave Barrett is campaigning hard on your behalf. But he can't do it alone. Your help is vital in ensuring a victory for ordinary people in the Vancouver East by-election.

ELECT BARRETT B.C.N.D.P
TO: B.C. NEW DEMOCRATIC PARTY
64 - 8th Street, New Westminster, B.C.

I enclose a $..... contribution to the Vancouver East By-Election campaign. The contribution payable to the **New Democratic Party** is eligible for Federal Tax Rebate.

Total Contribution	$100.00	$75.00	$50.00	$25.00
Tax Rebate	75.00	56.25	37.50	18.50
Actual Contribution	25.00	18.75	12.50	6.50

NAME .....
STREET .....
TOWN/CITY ..... TELEPHONE .....

WELCOME TO A NEW CONCEPT IN AUTOMOTIVE RETAILING

GRAND OPENING SATURDAY, MAY 15, 9 A.M. to 9 P.M. SUNDAY, MAY 16, 12 NOON to 5 P.M.

BRIAN HOLLEY
PRESIDENT AND GENERAL MANAGER

Join with us in celebrating the opening of what we feel is the finest automotive centre anywhere. Eleven years of serving Victoria and Vancouver Island Residents has given us the opportunity to find out what you really want when you purchase an automobile.

We listened and we did something about it! We've redesigned the old and added the new in structure and concept to provide you with the kind of personalized automotive sales, service, parts and accessories you deserve.

All our people are eager to listen to you; assist with any automotive problems you may have; always with the thought in mind to make owning your new Volvo, Fiat or Lancia the Pleasure You Anticipated.

SPECIAL SURPRISE

The first ever Canadian showing of a brand new model automobile from Europe's most distinguished car constructor.

Our pleasant and helpful International Sales Staff: Jim Bryson, Ralph Levy, David Lawley-Wakelin and Poul Smaakjaer, will be delighted to assist you to a new experience in automobile purchasing. Our light, airy, open showroom provides a new approach and will add to the pleasure of buying your new Fiat, Volvo, Lancia or BCAA tested used Automobiles reconditioned to their rigid standards.

JIM WILLIAMS
SALES MANAGER

BENT SIEWERTSEN
PARTS MANAGER

VANCOUVER ISLAND'S FIRST FACTORY SELF-SERVE PARTS & ACCESSORIES SHOWROOM

Come in and browse at your leisure. Most parts and accessories are out where you can see and touch them. We will have the best selection of Import Sport Car Accessories available anywhere at prices you can afford.

Meet our Parts Dept. Personnel: David Peake, Darryl Corrigall and Bent Siewertsen. All will be glad to assist you with any questions you may have.

Many items will be reduced during our May Days Celebrations. Here are just a few.

Bosch H4 Headlamp Conversions
Reg. $59.50. Special $47.60

Volvo & Fiat Workshop Manuals
Reg. $9.50. Special $8.00

Goodyear C78x15 (685x15) Polyglass Snow Tires. Reg. $42.95.
2 For The Price of One (While They Last)

CHARGEX

PERSONALIZED FACTORY AWARD WINNING SERVICE

Why do we consistently, year after year, receive Facotry Service Awards? We believe it has a lot to do with our approach to our customer's service problems. We feel everyone should be treated as we would like to be treated ourselves.

ALLAN NOBBS
VOLVO CANADA AWARD WINNING SERVICE MANAGER

FACTORY TRAINED TECHNICIANS

Friendly, courteous, personalized service backed by what may be just the best factory trained technicians in North American to maintain Volvo, Fiat or Lancia Automobiles.

ERIK SIEWERTSEN
VOLVO CANADA TOP AWARD WINNING TECHNICIAN

BCAA APPROVED AUTOMOTIVE CENTRE

The British Columbia Automobile Association have approved Brian Holley Motors as an Automotive Repair Centre with their highest rating. So come in soon and experience for yourself our new old fashioned service during our May Days Service Specials
15% Off Parts Installed
15% Off Labour.
All Work Guaranteed.

master charge

THE AUTOMATIC IS ON US! SAVE $345 FIAT 131s

During our May Grand Opening Celebrations save $345 on your purchase of a Limited Number of New 1975 Automatic Fiat 131 2-Dr. Coupes; 4-Dr. Sedans; and 5-Dr. Stn. Wagons.

100% BANK of B.C. Financing on Approved Credit.

We're Here When You Want Us To Be . . .
THE ONLY AUTOMOBILE DEALER ON THE ISLAND
OPEN 6 DAYS a WEEK, 8 A.M. to 9:30 P.M. (Including Saturday)

3319 DOUGLAS ST. 384-1161
(Dealer Licence No. D00903A)

Socreds query NDP money policies

Cash ferrets dig deep

Canadian Press

Tempers flared at a meeting of the Legislature's public accounts committee Thursday when Social Credit members attempted to ferret out embarrassing accounts from the New Democratic Party's term in office.

In the committee, members are permitted to inspect and debate spending vouchers for the year that ended March 31, 1975, when the NDP was in power.

Elwood Veitch (SC — Burnaby-Willingdon) said it "appears certain individuals enhanded their personal real estate position at the expense of the government" during the 1974-75 fiscal year."

He later said he wasn't making any accusations, but suggested he was looking at 10 cases of welfare recipients who received money to repair their homes. The people then sold their newly-repaired homes, he said.

As an example, Veitch cited the case of a woman in Vancouver who he said received $1,200 to repair her home after she had advertised it for sale. A month after it was repaired she sold it for $40,000, he said, and bought another for $54,000.

Throughout the meeting, Social Credit MLAs read out the vouchers for expenditures they wanted the committee to study and NDP members repeatedly said there was no need to make the requests verbally.

Committee chairman David Stupich (NDP Nanaimo) hinted that the Social Credit members were playing for the press in reading out the voucher requests rather than submitting them in written form.

Sam Bawlf (SC — Victoria) asked that the deputy minister of public works appear before the committee to explain consulting contracts valued in excess of $6.5 million.

The expenditures included payment for more than 60 consultants to the public works department, he said, but 60 per cent, or about $4 million, went to only four firms.

"It's an extraordinary amount of money," he said, adding that another $25 million was spent on salaries to people working within the department.

Bawlf said he wanted to talk with departmental officials who could explain what contractual arrangements still existed within the department.

Peace, security bill queried by Senate

OTTAWA (CP) The Senate legal affairs committee Thursday added its view to the growing list of critics of the government's peace and security bill.

In a report tabled by Senator Carl Goldenberg (L—Quebec), the committee questioned the creation of a licensing and control system under the Criminal Code to deal with the carriage, handling and storage of firearms.

The committee's report said the provisions are regulatory and administrative and should not be in the Criminal Code.

It quoted the Law Reform Commission of Canada as saying the Criminal Code should deal only with "real crimes" and not "regulatory offences."

The committee suggested that the one-year minimum sentence for use of a firearm during commission of a crime be thrown out. It said the Crown should be able to proceed by summary conviction on minor offences involving guns.

It also suggested a maximum sentence of five years rather than 14 years.

The report proposed that if one person had a weapon during commission of a crime, his partners be treated as if they had one too.

The careful storage provisions in the bill should be amended to require courts to take into account local circumstances, traditions and practices, it said. In some regions, it would be difficult and unnecessary to take the precautions—locking up guns and ammunition separately—that would be reasonable in urban areas.

The committee suggested that the 90-day notification provision in the Protection of Privacy Act not be repealed but simply amended to give police the time they say is needed to investigate many major criminals.

TONIGHT!

HIGHLIGHTS TONIGHT ON CABLE 10

8:30 P.M.—On "M.P. REPORT"
Esquimalt-Saanich M. P. Donald Munro speaks and the telephone lines will be open for your comments and questions.

10:00 P.M. SPRING DISPLAY of Silver Threads Senior Citizens Arts and Crafts with information about a Crafts Show to be held soon.

5-14

VICTORIA CABLE 10

CA$H and CARRY WAREHOUSE SALE

Check the examples listed below

TOP OF THE LINE

Polyester 2+2 Fiberglas Belted White Wall Tires

E78-14	Cash and Carry	26.16
F78-14	Cash and Carry	27.00
G78-14	Cash and Carry	28.61
G78-15	Cash and Carry	28.61
H78-14	Cash and Carry	31.11
H 78-15	Cash and Carry	31.11
L78-15	Cash and Carry	34.20

Dayton TIRES

OTHER SIZES AND TYPE AT EVERYDAY LOW PRICES

CHARGEX

5-13

GOLDEN MILE TIRE

2634 DOUGLAS CUSTOMER PARKING AT REAR, OFF GOVERNMENT 382-8228

Plan to spend your
VICTORIA DAY WEEKEND
at Mary Sutherland's
ISLAND HALL HOTEL

There'll be lots to do at Parksville over the Victoria Day Weekend (May 22, 23 and 24). And Island Hall's traditional holiday special events will add that extra touch to your enjoyment.

DINING ROOM
open 6:00 p.m.–10:00 p.m. daily

COFFEE GARDEN
open 7:00 a.m.–9:00 p.m. daily

Special menus in the Dining Room.
Organ music by Elizabeth Melrose.

Swimming pool • Sauna • Exercise Room • Croquet • Tennis Courts Shuffleboard • Children's Playground • Golfing can be arranged on nearby courses • Table Tennis • Golf putting course right on the grounds • Loafing Fishing and Riding can be arranged
Tennis and swimming lessons available with our professional instructors.

FAMILY FUN AT THE BARBECUE
Picnic Lunches for Side Trips

Families who would like to use our outdoor barbecue to prepare lunch or dinner are welcome to do so while staying at Island Hall. We'll provide the briquettes and start the fire. We'll loan you china and cutlery you need from our kitchen. We'll even provide salads or other trimmings for the meal so you can enjoy yourself and keep the chores to a minimum.

If you are planning an outing, our kitchen will be delighted to provide anything from a peanut butter and jelly sandwich to a complete basket lunch.

Babysitting and Supervised Children's Activities. Island Hall knows the importance of ensuring that parents can find some time for themselves during a vacation or holiday and the Hotel is once again offering staff supervised children's activities in the playroom and on the playground. Babysitting is also available.

MAKE YOUR RESERVATION TODAY

Summer Vacation Time is Coming

If you haven't made reservations yet for summer vacation, why not stay at Island Hall where you can have a carefree fun-filled holiday you'll never forget. We suggest you reserve early to avoid disappointment.

Island Hall Hotel

The Hotel with a Beach for a Doorstep
Tel. (604) 248-3225

P.O. Box 340, Parksville, B.C. V0R 2S0

How the British turned a gravel pit into an Olympic rowing course.

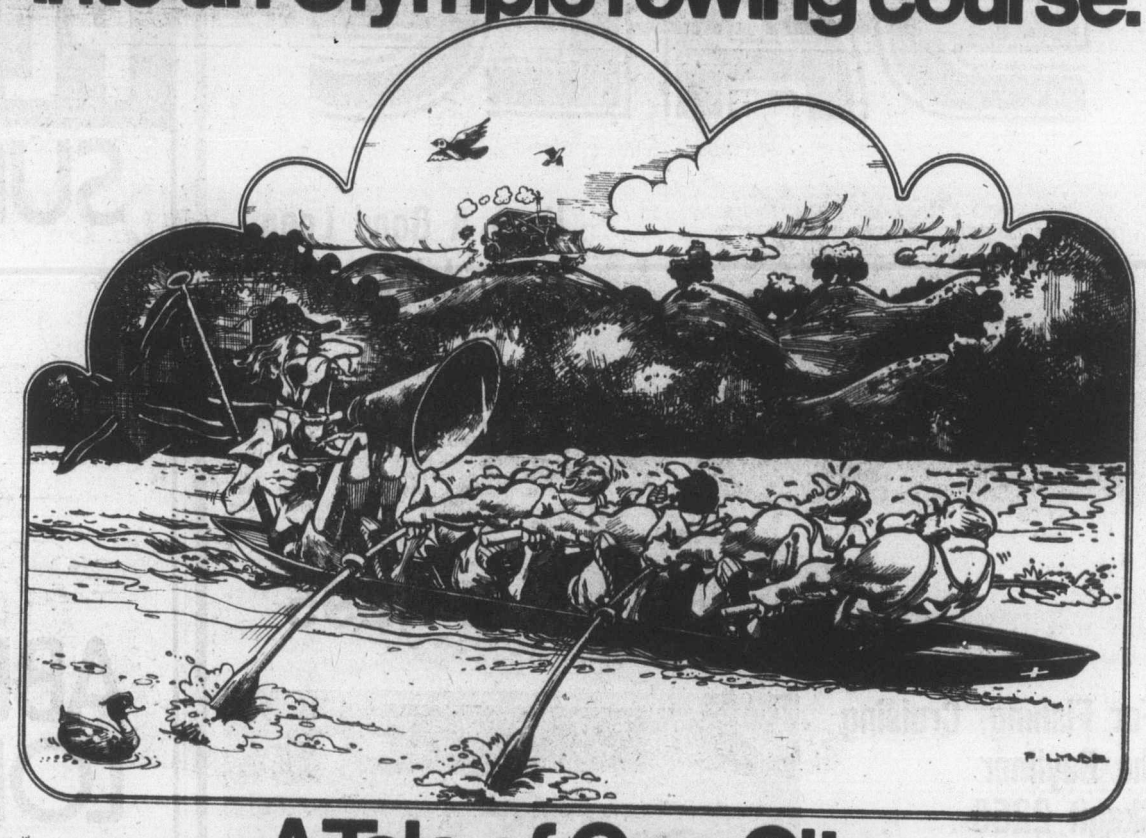

A Tale of One City.

When gravel deposits were discovered near the town of Holme Pierrepont in England, the landscape was soon turned into an unsightly wasteland of pocks and pits. Pity.

So the townspeople decided to do something about it.
They put their heads together and came up with a remarkable solution.

They converted the old worked out gravel pits into a community recreation area—complete with an Olympic rowing course! Clever, those British.

A novel solution that could help others. Through **HABITAT**... a global search for solutions.

HABITAT
United Nations Conference on Human Settlements
May 31-June 11, 1976
Vancouver, Canada

Williams charges MLA got UN 'thousands'

Rosemary considering libel suit

By JIM HUME
Colonist Reporter

Rosemary Brown (NDP—Vancouver Burrard) said Thursday night she will seek legal advice pending a possible libel suit against Labor Minister Allan Williams.

Williams, during debate on Bill 16, the government's anti-inflation legislation, accused Ms. Brown of receiving "thousands of dollars from the United Nations" while at the same time receiving her stipend as a member of the Legislative Assembly.

Ms. Brown denied that she received "one penny from the United Nations" other than her plane fare to Sweden and her expenses at a student hostel during her three-week stay in that country.

Williams repeated his charges outside the house.

He said he found it strange that a member of the NDP opposition should call for control on public spending when she had received money from the United Nations and the people of British Columbia "when she was not able to serve this house."

Willliams said he was not suggesting any impropriety on Ms. Brown's part. "I am not saying it was improper, I am just saying it is unusual for someone to take money from the people of B.C. when they are not sitting in the house to which they were elected."

Ms. Brown was in Sweden for one month, one week at her own expense. On her return to B.C. a special bill was placed before the house to authorize her to be paid her MLA's indemnity during her absence.

Willliams voted in favor of the bill.

Outside the house Williams admitted that his statements inside the Legislature had been "a political ploy."

Ms. Brown, who had been overruled repeatedly in the house in her attempts to clarify what had happened in the spring of 1973, listened to the minister's statements outside the house.

"The minister has made a libelous statement," she said. "I was awarded a United Nations fellowship on the recommendation of the federal government of Canada. I did not apply for it. They asked me to go to Sweden.

"I did not receive a penny, not one penny, for myself. The United Nations paid my air fare to Sweden, they paid for secretarial support staff, and they paid my general expenses in a student hostel where I stayed.

"He. (Williams) has admitted that what he said in the house was a political ploy. It was, and a poisonous one, made in a poisonous manner.

"I was in Sweden for three weeks. I stayed an extra week at my own expense. The minister knows all of these facts. He knows them."

Asked if she intended to sue the minister for repeating his statements outside the house, Ms. Brown hesitated momentarily. Gary Lauk (NDP—Vancouver Centre) said "She will be seeking legal advice."

"That's right," Ms. Brown said. "I shall be seeking advice from my lawyer."

Lauk is a lawyer.

Brown
. . . not 'one penny'

Williams
. . . a political ploy

Britons forced on wagon?

LONDON (Reuter) — Britons forced to tighten their belts during recent economic hard times, also have been forced to go on the wagon, a report shows. The Christian Economic and Social Council said that in parts of the industrial north hit particularly hard by unemployment and short-time working in 1975, drunken driving offences decreased by more tha 20 per cent and drunkenness was down by 7 per cent.

The Pop Shoppe

FRESH SHRIMP
COOKED — SHELLED
1-lb. Containers
2.65 LB.
(When Available)
PLANT LOCATION ONLY—NO LIMIT

491 Burnside Road E. 382-8208
T.M. Reg'd Pop Shoppes of Canada Limited
5-13

Bacardi Rum(s) Produced by Special Authority and Under the Supervision of Bacardi and Company Limited.
Bacardi and Bat Device are Registered Trademarks of Bacardi & Company Limited. Bottled by FBM Distillery Co. Ltd., Canada.

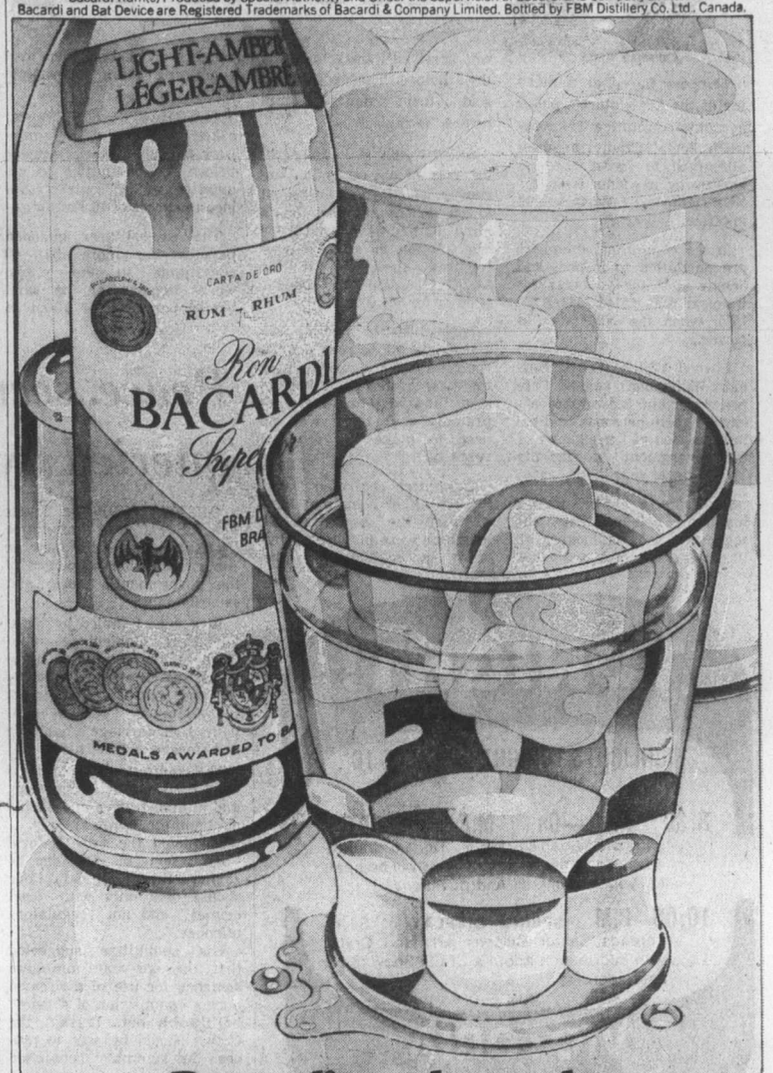

Bacardi on the rocks.
A beautiful way to melt the ice.

BACARDI rum

gibson powercraft

ANNIVERSARY SALE

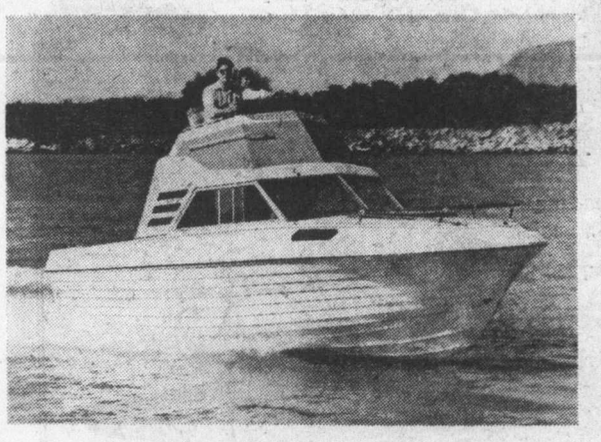

Have A Good Long Look at the Cal-Glass VC-2200

If you are thinking about moving up to a bigger, more complete boat, don't make that move until you've had a good long look at the Cal-Glass VC-2200 command bridge, powered by a 190 h.p. OMC. Standard equipment includes V-berth, head, galley pack with stove and fridge, anchor locker and side trays, S/S sink, fresh water system, convertible dinette, Maine head, fibreglass deck hatch and much, much more. Take a look, you owe it to yourself.

$11,295

For Fishing, Cruising the Bayliner Skagit 2250 OFFshore

Featuring two separate sleeping areas without sacrificing a large cockpit. Separate enclosed head and galley standard. Galley has 2-burner alcohol stove, ice box, sink, 10-gallon water system. Cockpit has sleeper seats, carpeting. Swimgrid with ladder, convertible top, camper cockpit cover, foam flotation, 70-gallon fuel tank, 200 Volvo, marine head, bottom paint, Demo Price.

$10,773

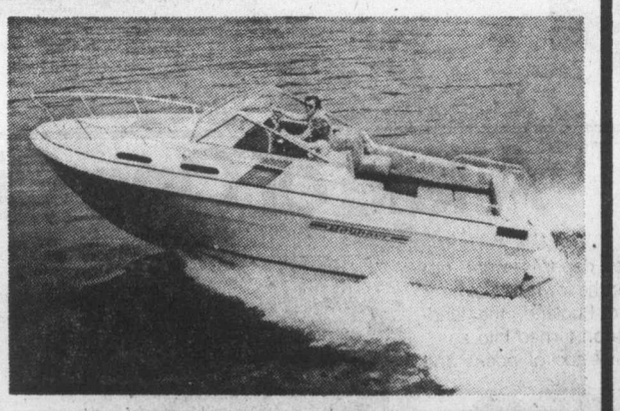

A Big Open Boat the Bayliner Skagit 2250 Camper

For fishing and big water cruising, the Camper features runabout spaciousness with sleeping accommodations for four. This boat is easy to trailer. Galley with sink, 10-gallon water system, ice box, stove, cockpit pedestal seats, carpeting, safety glass windshield. Swimgrid with ladder, full camper canvas, foam flotation, 70-gallon fuel tank, 200 Volvo, marine head.

$10,395

gibson powercraft
382-8291 2520 GOVERNMENT
NOW OPEN WEEKNITES 'TIL 6
5-13

PLIMLEY ON YATES

SUPERMINI.

ABLE TO LEAP LONG DISTANCES ON A SINGLE GALLON.

Faster than a bicycle—more powerful than a moped—Mini's the lowest priced new car in Canada. Fights a never-ending battle against high gas bills. Drop in and talk to one of our mild-mannered salesmen. He'll change your whole identity.

MINI SPECIAL LIMITED OFFER $2999
(Only Extra is Provincial Tax and License)

PLIMLEY
PLIMLEY Established 1893 Now the Oldest Established Auto Firm In Western Canada
1010 YATES BRITISH CAR CENTRE 382-9121
(Dealer License Number 572A)

We're Excited . . .

IT'S OLYMPUS WEEKEND

at

HILTON PHOTO SUPPLIES LTD.

OLYMPUS OM-1

Not only can you buy an OLYMPUS OM-1 CAMERA for as low as

$279.00

but you can also see for the first time on Vancouver Island the fabulous new OM-2 CAMERA.

(We may not have our stock in time for the weekend, but a sample will be on display.)

See also the wide range of beautiful compact 35 mm.

OLYMPUS CAMERAS.

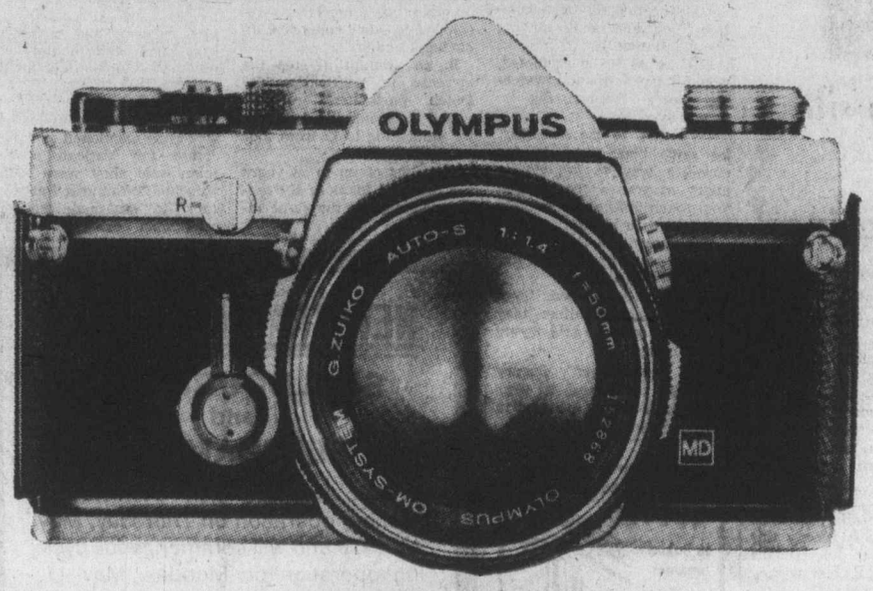

OLYMPUS OM-2

FILM SPECIAL

FRI. & SAT. ONLY

AGFA Chrome 135-20

$2.75

AGFA Chrome 135-36

$3.99

(Processing Included)

A representative of W. CARSEN CO. LTD. will be in our store

7:00 p.m.-9:00 p.m. Friday, May 14th

9:30 a.m.-4:00 p.m.—Saturday, May 15

to demonstrate

OLYMPUS, BOLEX, EUMIG and PRAKTICA PRODUCTS

W. Carsen Co. Ltd.

Sole distributors of Olympus cameras in Canada. Also distribute Eumig, Bolex, and Praktica equipment.

BOLEX SPECIAL

Superb Bolex SP80 Sound Projector

List Price $720.00

THIS WEEKEND $480.00

EUMIG SPECIAL

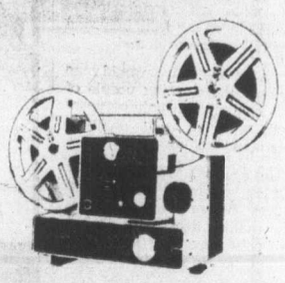

Top rated dual 8 movie projector. 607D

$169.00

OLYMPUS LENSES and ACCESSORIES

25% Off List Price

FRIDAY, MAY 14 and SATURDAY, MAY 15 ONLY

DOOR PRIZE WINNERS

On SATURDAY, MAY 8:

Mr. D. Beamish, 1858 Cochrane, VICTORIA.

Braun F800 Flash Unit List Price $274.95

Mr. John Hickman, 945 Capilano, NANAIMO.

Braun F515 Flash Unit List Price $186.95

DOOR PRIZES SATURDAY, MAY 15

Bell & Howell Double Feature Movie Projector List Price $219.95

Kodak XL 350 Movie Camera List Price $265.00.

PUT YOUR NAME AND ADDRESS IN THE HAT ANY TIME THIS WEEK. DRAW 5:00 p.m. SATURDAY, MAY 15.

DOOR PRIZES EVERY SATURDAY IN MAY.

PRAKTICA SPECIAL

LTL Single Lens Reflex Camera with 50 mm. f/1.8 Lens and Case

List Price $245.00

THIS WEEKEND $145.00

COMING EVENTS

WEDNESDAY, MAY 20

PENTAX
HONEYWELL
SANKYO

SATURDAY, MAY 22

KODAK DAY

See the great new fun cameras from KODAK demonstrated by a KODAK trained representative. The new KODAK INSTANT PICTURES SYSTEM is now in stock at HILTON PHOTO SUPPLIES LTD.

SATURDAY, MAY 29

NIKON DAY
BEAULIEU DAY
BESELER DAY

Hilton

PHOTO SUPPLIES LTD.

Trans Canada Highway **246-4741**

P.O. Box 750, Chemainus, B.C.

NDP's Lea flays bill

B.C. curb measure aiding corporations

The provincial government's Anti-Inflation Measures Bill goes against the working people, but helps large corporations both inside and outside of Canada, Graham Lea (NDP—Prince Rupert) told the Legislature Thursday.

"They mention in there somewhere that they may take a look at price controls," he said.

"There is no one in his right mind who believes the Socreds can do that because they owe too many people from the last election campaign."

"The only way of paying back is to give concessions so the corporations can make more money."

Lea made his remarks as the Legislature debated second reading of the bill, which would allow the province to sign an agreement with Ottawa for co-operation with the federal anti-inflation programs.

Lea said any political group that is elected owes the people who paid for the campaign.

In the case of the NDP that meant a debt to the working people.

"We didn't have insurance corporations, mining companies and the forest industries," said Lea.

But the Social Credit party has had money from those corporations.

"You owe them and you are paying them now," he said.

"You are paying them with everything you have done since you were in government.

"We owe the working people a better deal because they paid for our campaign.

"You owe the people who paid for yours, and that is the corporate structure — not even in this country, but out of the country.

"You have to pay them back and that is the political reality."

Urged by Speaker Ed Smith to confine his remarks to the principle of the bill, Lea said the bill had no principle.

"A bill that would go against the working people of this country and help corporations not even in this country has no principle," he said.

He accused the Socreds of "going down to the United States before the campaign and making deals with American politicians and the American corporate structure."

Opposition members continued to hammer away at the bill, which they insisted went along with federal measures to control wages but did nothing to control prices or the cost of living.

The Social Credit government was trying to organize an exodus from the province of all those people it didn't find desirable, according to Emery Barnes (N D P —Vancouver Centre).

He said the bill was a camouflage for the government's political intentions.

"You have conned a lot of people into believing that poor people are the cause of inflation, and if we run them out of town we can balance our books," Barnes said.

Premeir Bennett has said that it would take a few years before the provincial economy took a turn for the better, he noted.

"What he meant was it will take a little time to organize an exodus of the people we don't find desirable," Barnes said.

"You have squeezed everything, including people," he said.

"When you squeeze people, those with money stay, and the rest have to split. You get rid of those people who don't fit."

The bill, said Barnes, was a big hoax.

"You are picking on a certain group of people from a certain section of the population. You are doing nothing about inflation."

But the NDP, he predicted, would have some fun watching the government dig its own grave.

"It's okay to use rhetoric," he said, "but there is one sure-fire way to get people angry at you — that's when you reach into their pockets and take their money.

"You have done that.

"You have fleeced the people of this province.

"You have cleaned them out, taken every dime they have, and you are still trying to get more."

The government, Barnes said, did not intend to stop inflation, it simply intended to put people in their places.

Games site busy amid gripes

MONTREAL (CP) — Work proceeded at a lively clip in most sectors of the east-end Olympics construction site Thursday amid complaints by union officials that police and security officials were checking on work progress.

Jacques Desormeaux, communications officer of the Olympics installations board, said plumbers and electricians were still working slowly.

"The plumbers in particular are working very slowly this afternoon and the electricians aren't working as fast as they should be," he said.

He said the board had dismissed nine more plumbers Wednesday, in addition to 109 Tuesday, because the workers had been involved in alleged work slowdowns on the site.

However, a plumbers' union official charged that policemen and security agents on the site were following the plumbers "all day long" as they performed their tasks.

Dutch drugs feared

THE HAGUE (AP) — The Canadian government is very concerned about drug trafficking from the Netherlands to Canada, Justice Minister Andries Van Agt said Thursday.

He was speaking after an official two-day visit to Canada where he had talks with justice department officials.

"Although the Canadian and Dutch police forces co-operate well, it is clear Canadian authorities are very concerned about the drugs traffic from our country to Canada," Van Agt said, adding he shared their concern.

Large quantities of hard drugs flow into the Netherlands from the Far East and officials say much is reshipped to other countries, including Canada.

In an attempt to stop the increase in trafficking, the Dutch parliament recently raised the maximum jail term for smuggling to 12 from four years.

Penalties of up to 20 years are imposed in most European countries for the same offence.

Pope enters election battle

VATICAN CITY (UPI) — The Vatican press and radio urged Italian voters Thursday, to keep the communists out of power and said Roman Catholics running on the communist ticket were guilty of "treason".

The Vatican campaign in favor of the ruling Christian Democrats, facing their strongest postwar challenge from the Communist Party in the June 20 parliamentary elections, went into full swing 24 hours after Pope Paul VI expressed sorrow over dissent in Roman Catholic ranks.

Attacking a group of Catholics running as independents on the communist ticket, the Vitican newspaper L'Osservatore Romano said, "Their choice presents itself as a treason and a scandal . . . a presumptuous and rash decision which unfortunately will be no good for them or for the country."

The group, including journalist Raniero La Valle, who was once mentioned as a candidate for Vatican spokesman, said they were siding with the Communist Party because it "has made the most convincing analysis of the complex problems of Italian society."

Vatican sources said Pope Paul apparently had the communist threat in mind when he told his Wednesday general audience that "unfaithfulness has come to be considered an affirmation of freedom."

Don't visit Rhodesia – warning

SALISBURY, Rhodesia (UPI) — The U.S. state department Thursday warned Americans against traveling to Rhodesia and advised the 900 U.S. citizens residing in the white-ruled nation to prepare to evacuate in the event of escalated guerrilla war.

The warning, issued in Johannesburg, South Africa, came a day after Rhodesia announced its worst casualty tolls since January in clashes with black nationalist guerrillas fighting to overthrow the white-supremacy regime.

The government said 37 persons, including five soldiers and 10 civilians, were killed in the past six days in fighting in southeastern Rhodesia near the border with Mozambique.

The state department urged "American citizens now resident in Rhodesia to exercise extreme caution and make contingency plans for an orderly departure in the event of a major deterioration in the security situation there."

Officials estimated about 900 U.S. citizens reside in Rhodesia. Thousands travel here each year to visit the famed Victoria Falls and the ancient Zimbarwe ruins, vestiges of an empire steeped in historical mystery.

The statement, issued by the U.S. Information Service, also advised Americans not to visit Rhodesia because of "a potential in the foreseeable future for increased violence, lack of official U.S. representation and consequent inability to provide assistance or protection to U.S. citizens."

SEARS CORRECTION

An error appeared in Sears 8-page 'outdoor living' flyer delivered to your home this week. On page 8, item 'a'—the 8-pc. outdoor patio ensemble should have included 2 sling chairs and not 2 padded club chairs as incorrectly illustrated, described. Our apologies for any inconvenience this error may have caused.

5-inch Continuous GUTTER in baked enamel
NO SPIKES INSIDE HANGERS ONLY
Supports a Ladder Heavy Guage .032
479-7121
FREE ESTIMATES
B.C. ALUMINUM

NEW TRAFFIC SIGNALS
SHELBOURNE ST. and FELTHAM RD.

Traffic signals will commence flashing operation on Thursday, May 13, 1976 and will commence full cycling operation on Monday, May 17, 1976 at the intersection of Shelbourne St. and Feltham Rd.

C. T. Warren,
Municipal Engineer,
The Corporation of the District of Saanich.

CAV ELECTRONICS LTD.
SALES AND SERVICE
ANNOUNCES A SPECTACULAR SALES EVENT

YAMAHA AUDIO
AUTHORIZED DEMONSTRATOR
& STOCK CLEARANCE
SALE
MAY 13 TO 22 ONLY!
*FIVE YEAR WARRANTY
PARTS & LABOUR
*MOST MODELS

SAVINGS UP TO 20%
SIMILAR SAVINGS AVAILABLE ON
• QUAD • MARANTZ • SAE • EPI
• REVOX • CROWN • DUAL • SUPERSCOPE
★ OPEN FRIDAY NIGHT ★ 'TIL 9 P.M.
CAV ELECTRONICS LTD.
SALES AND SERVICE
755 YATES ST. 388-6564
5-13

TOP UP AND SAVE

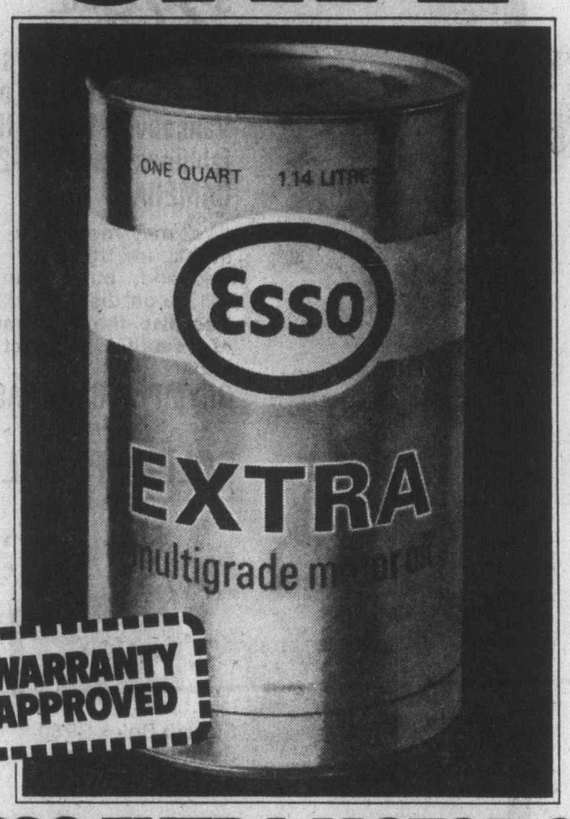

ESSO EXTRA MOTOR OIL
5W30
10W30
99¢ PER QUART
AT THE FOLLOWING PARTICIPATING VICTORIA ESSO STATIONS

Name	Address	Phone No.
Fairfield Esso Servicentre	404 Moss Street	383-0641
Melrose Service Ltd.	1609 Fort Street	598-5174
University Heights Esso	3954 Shelbourne	477-2811
McKenzie Esso Servicentre	4001 Quadra Street	479-4715
Cedar Hill Esso Service	3927 Blenkinsop and Cedar Hill	477-1617
Royal Oak Esso Service	4508 W. Saanich Road	479-1123
Hatley Esso Service	2148 Sooke Highway	478-2512
Brentwood Esso Service	6736 W. Saanich Road	652-3921
Goldstream Services Limited	896 Goldstream Road	478-6011
Martin's Automotive Ltd.	2320 Fernwood	385-4933
Atlas Motors Limited	324 Cook Street	383-8514
Glanford Esso Service	4233 Glanford Avenue	479-6414
Kamahap Enterprises Ltd.	4140 Wilkinson Road	479-8033
Saunders & Hitchman Sales and Service Ltd.	2040 Cadboro Bay Road	592-2471
Imperial Centre	1700 Hillside	592-2455
Burnside Esso Service	300 Burnside Rd.,	382-4331
Sidney Self Serve	2347 Beacon Ave., Sidney	656-5122
Waddling Dog Esso Self Service	2476 Mt. Newton Cross Rd.	652-1146
Esso Self Serve	1680 Island Highway	478-8823

ALL OUR 1976 JEEPS — HONCHOS, J-20s
CJ-5S, CJ-7s CHEROKEES, WAGONEERS, TRUCKS, MOTORHOMES

WE'RE HAVIN' A CONVOY

Convoy leader Phil Hendry has contacted 'Corporal' Bill Harrison, 'Private' Bill Burns and 'Western' Barry Rankin! They received their orders loud 'n' clear! "Make deals on jeeps, motor homes, and used trucks! The road is lined with bargains all the way, so look out, Smokey, here they come!

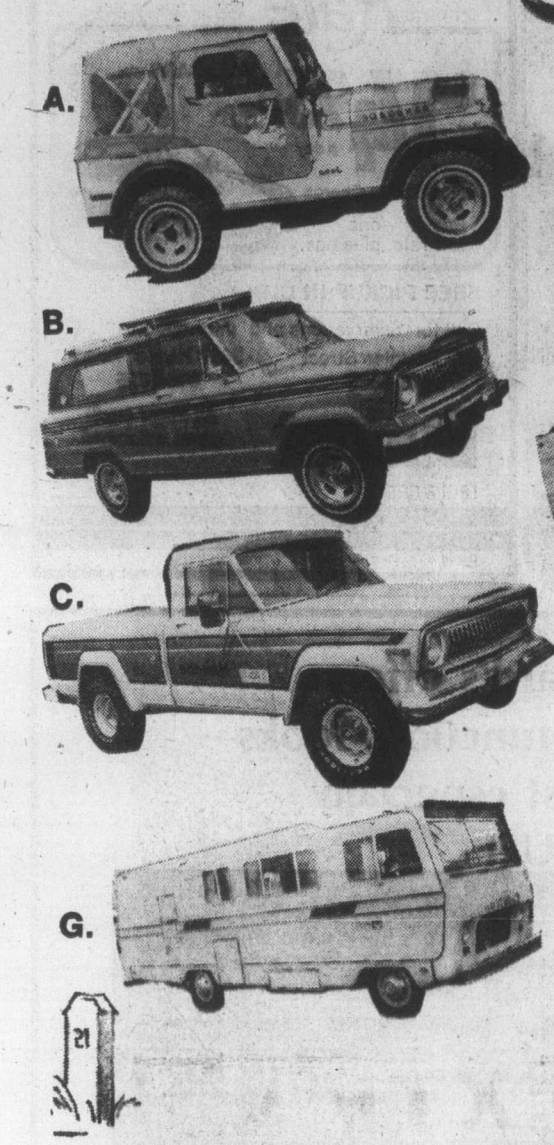

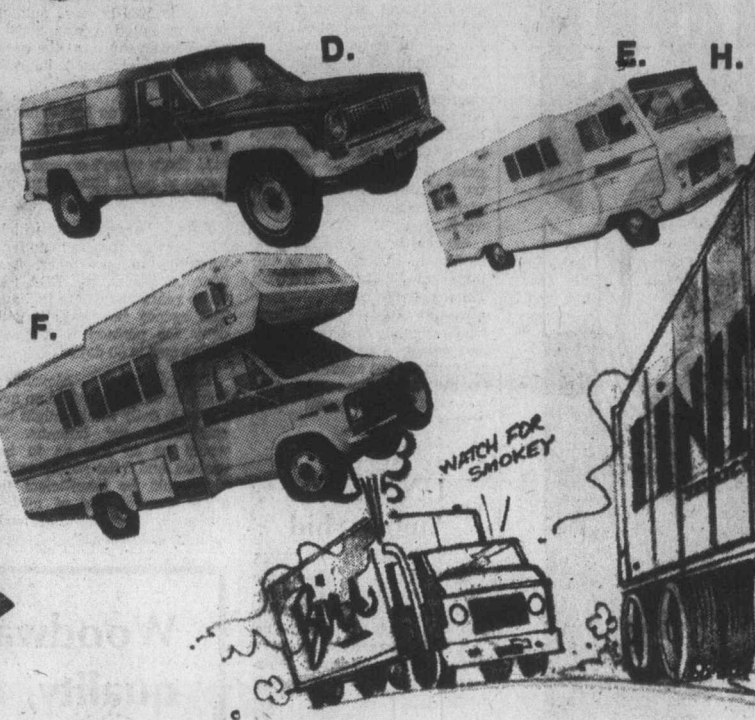

D. '76 JEEP J-20.
The heavy duty ¾-ton. All-purpose 4-wheel drive, loaded with all options including Quadra trac and deluxe canopy. ... $8881.

E. New 1975 26-ft. CITATION CLASS "A" MOTOR HOME.
All creature comforts including: Cruise-o-matic, tilt wheel, 4-K.W. Generator, air and cocktail refreshment area. $22,833

A. 1976 CJ-5 RENEGADE
Renegade Package. 304, V8, Levi, Intercom and Top, 3 Speed, Radio, Heavy-Duty Suspension, Mirrors, 830 Miles, Sand Tan Color $6795

B. '76 JEEP CHEROKEE "S" Model.
If you like comfort and all-purpose go power, check this loaded top-of-the-line Jeep Station Wagon $9237

C. '76 JEEP HONCHO 4x4 PICKUP
If you don't want to be different, don't look at this new sharp and snappy number $8729

F. '76 19-ft. CORSAIR MINI MOTOR HOME.
The price is small but the accommodations are big. Sleeps six in comfort with all the goodies you like. $16,333

G. 1976 25-ft. CITATION CLASS "A" MOTOR HOME.
Here's the private rear-bedroom model, just ready for that vacation in the sun. $23,995

H. '76 CENTURIAN 22' MOTOR HOME
GMC Chassis, 400 c.c. V8 engine and Cooler. Deluxe with lots of room. $17,495

and over on Cloverdale . . . Reg's AMC Good Guys Offer

3 BIG DEALS ON FACTORY-FRESH Gremlins Hornets Pacers!

BIG DEAL NO. 1.

SAVE A COOL $504 ON THIS POLAR BEAR SPECIAL

When you buy a new Pacer, you get factory air conditioning at no extra cost!

You arrive at any destination all summer relaxed and refreshed in your air-conditioned Pacer. Backed by the exclusive AMC Buyer Protection Plan. A limited supply of Pacers with this deal thrown in, so hurry for yours!

PACER

BIG DEAL NO. 2. X SPECIAL

The Gremlin X Deal means you get the Special X Pkg. for only $175 instead of the factory list of $299

Package includes slot-style wheels, wide tires, bucket seats, sports wheel, interior door package, much more. Big deal time at Reg Midgley. AMC Buyer Protection Plan backed!

GREMLIN

BIG DEAL NO. 3. X SPECIAL

The Hornet X Deal: You get the Special X Package deal included in the price

On a limited supply of brand new 1976 Hornet 'X' 4-Dr. Station Wagons, we'll throw in the X Package which includes beautiful slot style wheels, wide tires, special trim.

HORNET

ALL NEW AMC CARS COVERED BY THE AMC BUYER PROTECTION PLAN

Reg. Midgley

Dealer Licence No. 00247A

Phone 385-8756
MOTORS LTD.
736 CLOVERDALE

Plus These Good Deals on Used Recreation Vehicles:

75	FORD F-250 Canopy	$6295
75	FORD F-250	$5995
75	FORD F-100	$5895
74	GMC Van Conversion	$8495
74	DATSUN Pickup	$3295
73	TOYOTA c/Cruiser 4x4	$4595
73	GMC Suburban	$4495
73	DATSUN Pickup	$2895
72	FARGO Van Conversion	$5995
72	JEEP Commando	$4495
72	MAZDA Pickup and Canopy	$2395
71	TOYOTA Pickup	$2195
71	V.W. Westfalia	$4495
70	FARGO Pickup	$2695
69	INTERNATIONAL 4x4	$3395
69	JEEP Jeepster	$2495
67	CHEV ¾-ton	$1695
66	BEDFORD VAN Conversion	$1695
53	LANDROVER	$895
64	14' TRAVELAIRE Trailer	$1695

Reg Midgley's

Jeep City

DL No. 00247B

RECREATION VEHICLE & 4-WHEEL DRIVE CENTRE

3342 OAK STREET

Phone 386-7571

POLICE KILL SALES FOR COFFIN THIEF

TOKYO (UPI) — Police arrested Hideo Matsuzawa, 44, for allegedly stealing 10 coffins valued at $500 dollars apiece from the morgue of Juntendo Hospital in Tokyo and selling them to undertakers for $23 on the black market.

The coffins were supplied to the hospital by an undertaking firm from which Matsuzawa, a mortician, had been fired in February.

Police said Matsuzawa carried away a key to the hospital store room at the time of his discharge.

Canada undecided, U.S. definite

Cyclamate verdict soon

Colonist Wire Services

TORONTO — A decision on whether to end the seven-year ban on cyclamates in food will be announced soon, federal health officials said this week.

W. P. McKinley, head of Canada's health and welfare food directorate, said a review of new data on the controversial sweetener is nearly finished, and conclusions will be reached in a matter of weeks.

Cyclamates were banned from the manufacture of food and beverages in Canada in 1969 after studies linked them to bladder cancer.

In Washington, the U.S. Drug and Food Administration says studies have failed to prove that cyclamates are safe and that it will not lift its seven-year ban on the sweetener.

"After 2½ years of intensive study the agency cannot assure the American people that cyclamates are safe for use as a sugar substitute," the FDA said. "There are still many unanswered questions. Its cancer-causing potential is still unresolved and several studies suggest it could cause genetic damage."

The FDA banned cyclamates in 1969 because animal tests indicated it was a possibe cancer cause, at the time it was widely used in soft drinks and other foods.

As recently as last January a committee of the U.S. National Academy of Sciences said there wasn't enough evidence to put a cancer-causing label on cyclamate.

Abbott Laboratories, which had been a major manufacturer of the sweetener, has been petitioning the FDA for three years to reverse its ban. The agency now says it will deny the petition if it's not withdrawn in 30 days.

Commissioner Alexander Schmidt said that while an acceptable daily intake might be established for humans, it would be so low as to be useless and "the safety margin would be insufficient to allow general use of cyclamates in manufactured food such as soft drinks."

Prescription television

MIAMI BEACH, Fla. (AP) — A psychiatrist says a study shows that television violence affects the mental health of adults the same as it does children and has suggested voluntary "prescription TV" for certain personalities.

"Dramatized television programs have substantial impact not only upon the young, but also upon adults," Dr. Roderic Gorney of the University of California at Los Angeles department of psychiatry told the American Psychiatric Association here this week.

He said he studied 183 married men aged 20 to 70 in the upper-middle-class Santa Monica, Calif., area.

Results showed that those who primarily watched police and detective shows were significantly more aggressive and hurtful than those who saw non-violent, pro-social programs.

UN shelves Angola bid

UNITED NATIONS (Reuter) — Diplomatic sources said that Angola's application for UN membership had been shelved because the U.S. was not ready to approve entry of the former Portuguese colony.

US., Soviets initial pact

WASHINGTON (UPI) — The United States and the Soviet Union have initialed the final draft of a treaty that limits peaceful nuclear explosions and provides for on-site inspections, the state department said Wednesday.

Low $500 dowries wanted in Pakistan

ISLAMABAD, Pakistan (UPI) — The Pakistan national Assembly has passed a bill limiting dowries paid by eligible women to $500, in a move to cut the heavy demands made by bridegrooms-to-be.

The bill, which also slashes marriage expenses to a maximum of $250, is till to be passed by Pakistan's Upper House before becoming law.

Under the law, violators would be punished with imprisonment of up to one year or a fine reaching $1,000 or both.

Schenley is Back

All the fine Canadian Schenley products are back in stores again.

Make your next purchase one of these quality Schenley products.

- OFC Rye Whisky
- Five Thirty Rye Whisky
- Tradition Rye Whisky
- Troika Vodka
- Ron Carioca Rums
- Schenley London Dry Gin

Canadian Schenley Distilleries Ltd.
Sponsors of the Canadian Schenley Football Awards Since 1953

The Great Rate

$14.95 a day ALL CARS

No Mileage Charge

Pay only one low rate, plus gas.

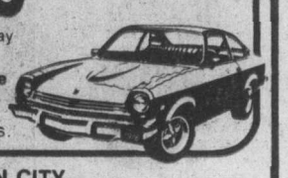

FREE PICKUP IN CITY.

Call for reservations and information.

843 Douglas Street 388-5525 or 3657 Harriet Road 386-7715

All major credit cards welcomed

Budget rent a car

A Budget System Licensee

Owned in Canada by Canadians

Introducing the new Shell X-100 steel-belted radial. "The Mileage Radial"

49.95 to 69.95

- better tire mileage
- better gasoline mileage

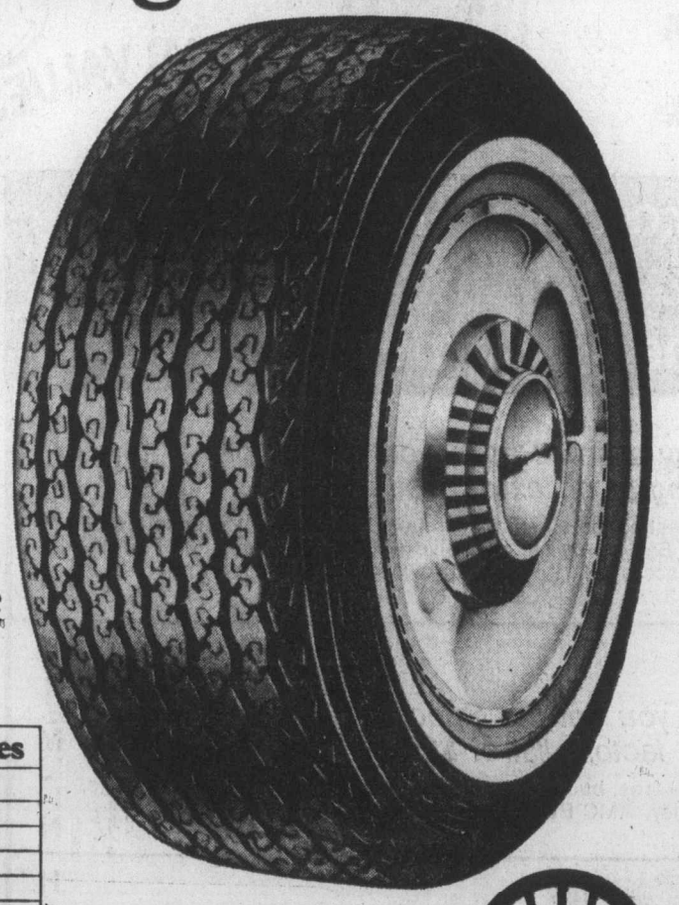

Check these good value prices

SIZE	MAXIMUM PRICE*
BR 78-13 (metric 175R-13)	$49.95
ER 78-14	54.95
FR 78-14	57.95
GR 78-14	59.95
GR 78-15	59.95
HR 78-15	63.95
LR 78-15	69.95
Includes whitewalls, 30-Day Trial	

*The product may be sold at a lower price than the maximum price stated in this advertisement.

Make mileage *your* business

A 40,000 mile rating and a 30-day trial

Douglas Street Shell
2223 Douglas St., Victoria

Gordon Head Shell
3949 Shelbourne & McKenzie, Victoria

Fort Street Shell Self-Serve
1990 Fort St. & Foul Bay Rd., Victoria

Fairfield Shell Service
1090 Fairfield & Cook, Victoria

Colwood Shell Self-Serve & Car Wash
1880 Island Hwy., Victoria

Dunsmuir Super Service
1321 Yates St., Victoria.

Woodward's offers quality, function, looks and most especially ... VALUE!

The Inglis "Normandie" 17 cu. ft. Refrigerator

Really big! That's the beauty of this frost-free fridge by Inglis. Big on convenience, too, with all the top features you want and more. Packing in 155 lbs. of food in the freezer section with 12.7 cu. ft. refrigerator capacity. And big on value! Available in right hand, white only. Sale Price 528.00

Westinghouse Frost Free 15 cu. ft. Refrigerator

Choose the dependability of Westinghouse at Woodward's. Superior features include a 3.5 cu. ft. 124-lb. freezer in which frost does not form. Ample storage, plus snap-in half shelves offer a wide range of height adjustments. And much more! See it in white, avocado, and harvest gold. Sale Price 608.00

Woodward's Major Appliances, Second Floor

Store Hours: 9:30 a.m. to 5:30 p.m. Monday to Saturday. Evening shopping Thursday and Friday 'til 9:00 p.m. Phone 3863322.

Woodward's

Century-old carriage house becomes bachelor pad

Colonist - Monitor News Service

NEW YORK, N.Y. — Allen Scruggs is a young interior designer who left a Manhattan apartment recently for the charms of a century-old carriage house in suburban Montclair, New Jersey.

The white clapboard house dates back to 1864. The living space above it was once the groom's quarters on this "founding" estate in one of Montclair's most historic and distinguished neighborhoods.

The move not only gave Scruggs eight rooms to furnish in his own inimitable style, but trees, a garden and kennel space for the Puli Hungarian sheep dogs which he breeds and shows as a hobby.

As for decoration of his bachelor pad, he decided not to get carried away with 19th-century romanticism, although the setting could easily have dictated it.

Instead, he explains, he went for an off-beat, highly personal decoration that involves antiques, modern upholstery and ethnic artifacts collected on his travels.

Scruggs defines his style as "updated traditional," with a soupcon of the exotic and nostalgic, and a touch of pure country.

His antique pie safe, for instance, he found in a barn down South. He cleaned and varnished the pierced metal panels and refinished the wood. The old kitchen piece is now the focal point of the living room, where it stores placemats, linens, and the small accessories that Scruggs likes to change about frequently "to avoid the boredom of static arrangements."

In this carriage house of Civil War period architecture he has coped with exposed timbers, dark-stained tongue-and-groove wood paneled walls, sloping eave lines, and original wide-board pine floors.

The floors he had sanded and refinished and now covers them with interesting area rugs, including a spectacular Orinetal Kilim in the living room.

When he has guests in to dinner — usually four and never more than six — Scruggs seats them at a dining table whose base is a piece of natural terra cotta sewer-pipe fitting and whose top is Pennsylvania blue stone.

The wall console behind the table, on which he serves food buffet-style, is made from two Victorian architectural corbels found at a wrecking yard; the top is made of timbers from the carriage house itself.

One wall of the dining room has been painted a terra cotta clay color, and the living-room walls have been painted beige, in graduated shadings.

Four dogs enjoy their own 'dog room," but they have also determined a few points of decoration. The designer, for instance, chooses a tough, dog-resistant, durable Herculon beige and white textured fabric to cover his State of Newburgh sofa and easy chair.

"Once I thought Herculon was hideous; it was too lustrous and didn't feel right to me," the designer said.

"In its improved version, it feels soft in the hand, and looks like a natural hand-woven fabric. I like it now."

Also because of the dogs, he uses few table or floor lamps, which involve a maze of cords to wall outlets. He prefers, instead, ceiling track and floor cannister lighting, both of which direct lift to specific objects and collections (such as the row of English and American pewter mugs on a dining room shelf).

Scruggs uses mirror in two interesting ways. He has placed a circular disk of mirror in the ceiling directly above the hanging hoop chandelier. This bounces candlelight back onto the dining table.

Because living room windows seemed short and inadequate, the designer has placed mirror panels beneath each window, from the sill to the baseboard. It is an inexpensive trick of decorating which appears to heighten the windows and expand the room visually.

The panels reflect back — in double value — the plants used in front of them. The windows themselves he treated with wheat-colored Kashmir window shades by Joanna Western Mills and unbleached muslin curtains tied back with beige and brown Afghani horse rope.

The accessory mixture includes an American clock, made for the original B. Altman building in New York, which decorates the foyer, along with an Afghani fan, an Iranian sword, a Nuristani totem pole, and a basket from Amazon Indians.

The proudest piece in his living room is an antique steel, brass and leather rocking chair which was an original furnishing of the Crystal Palace in London. He bought it cheap at an English antique shop.

Arranging one's collections and possessions is a fine art, and Allen Scruggs excels at it. It demands restraint and discipline, since to be most effective, accessories must have both order and composition.

What could have been an odd melange of favorite things has become an interesting medley. The carriage house is an accurate reflection of the designer, his taste and his many interests.

—Christian Science Monitor photo

Living room of Allen Scruggs' 1864 carriage house

Military school receives color

OTTAWA (CP) — Gov.-Gen. Jules Leger presented new Queen's Color to the Royal Military College of Canada on Thursday as 320 red-coated cadets stood rigidly at attention on the Parliament Hill lawn. The ceremony was part of the Kingston, Ont., college's year-long centennial observances.

Missing pilot died in crash

SUMMIT LAKE, B.C. (CP) — Searchers found a light plane missing since May 4 near Summit Lake, about 20 miles north of Prince George, Wednesday. The pilot, R. B. Spangler, 53, of Fairbanks, Alaska, died in the crash. Cause of the crash was not known.

GIGANTIC ONE-A-YEAR CITY-WIDE GARAGE SALE

Clean your garage, attic, yard, basement. It's the granddaddy of them all. Lots of advertising. New, used, abused. Trash to treasures. Merchants sell your surplus. Large or small quantities.

ONE DAY ONLY—JUNE 5, 9 till 6

JUAN DE FUCA CURLING RINK (1767 Island Hwy)

Call 383-9126 while space available.

Jordans

SAVE 25%

on this Great Introductory Bargain

Jordans' "Applause"—A lush, dense Nylon Carpet in subtle two-tone

SAVE $4.00 sq. yd.

SALE 11.95 SQ. YD.

Now — one week only at this incredibly LOW SALE PRICE!

Hurry — this special introductory price effective only until May 22. After that date Applause will sell at listed price of $15.95. See the glorious array of today's most important and beautiful colors.

Applause is crafted by Caravelle Carpets Ltd. especially for Jordans.

845 PANDORA AVE. 385-6746
OPEN FRIDAY NIGHT 'TIL 9 p.m.
Customer Parking in the Rear

Jordans

Hillside Shopping Centre, 595-1521
OPEN WED., THURS., FRI., 'TIL 9 p.m.
151 Comox Road, Nanaimo

5-13

You've Seen It On TV
Now at Rose's Jewelers

THE SEIKO QUARTZ. THE GIFT OF AMAZING ACCURACY.

This Seiko Quartz watch is a rare investment in accuracy and elegance. The Seiko Quartz is changing the world's standard of timekeeping accuracy. The Seiko Quartz watch is at least four times more accurate than any other type of wristwatch.

As Illustrated . . . $245.00

Other men's and ladies' models available from $160.00

THE SEIKO QUARTZ
Someday all watches will be made this way.

EASY TERMS
CHARGEX
MASTERCHARGE

1317 DOUGLAS ST.

ROSE'S LTD. JEWELERS

Downtown BONUS DAY — BONUS DAYS

Jean Dixon

LIVING COLOR ZODIAC JEWELRY

Rings
Bracelets
Necklaces

REG. 7.50

HALF PRICE

$3.75

Other Heat sensitive jewelry — Reg. 5.00

SALE 2.50

ROSE'S LTD. JEWELERS
1317 DOUGLAS
DOWNTOWN

5-13

designer elegance in a city sandal

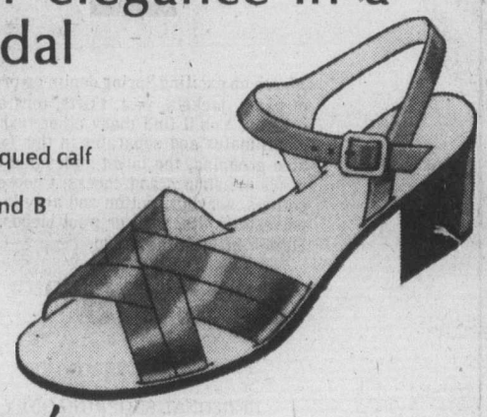

tan old aniline antiqued calf
with stacked heel.
sizes 5½-12, AA and B
$45.

Munday's

1203 Douglas St. 383-2211

5-14

Boswell cabinet brings $15,000 at auction sale

MALAHIBE, Iceland (UPI) — The ebony box has two folding doors and a mass of small drawers. It is one of the most famous pieces of furniture in literary history.

An anonymous American collector paid $15,000 for the so-called Boswell cabinet, more than 50 years after Prof. Chauncy Tinker of Yale University happened to pen it one day in 1921 to find it "crammed with papers in the wildest confusion."

The papers, all from or connected with James Boswell, the famed biographer of Dr. Samuel Johnson, formed the basis of one of the world's great literary detective stories.

The Boswell cabinet was the first of a staggering hoard of Boswell papers that kept coming to light for years. Even now not all have been fully studied.

The cabinet sold at the auction of the contents of Malahibe Castle. It is Dutch, made of ebony in the 17th century and stands on an eight-legged pedestal.

Christie's, the art auction house which sold it, called it "probably" the most illustrious piece of furniture connected with the literary world."

It remained in the family of Boswell's descendants until the present sale.

Year-End Sale!
Many stock-reducing specials! Excellent supply of needle-painted canvasses, cross-stitch cushions
JAMES BAY NEEDLECRAFT
in the parliament mews on Menzies Street
5-13

Downtown BONUS DAY
VITEWAY SPECIAL
WHOLE GRAIN BREAD
Buy Three Loaves—Get a Fourth At NO Additional Cost!
VITEWAY BAKERY
And Organic Food Centre Ltd.
Downtown 1107 GOVERNMENT STREET
"Home of Squirrelly Bread"
5-13

Ten-day celebrations

Victorian Days set exciting events

No fewer than 101 events have been planned for the 10-day Victorian Days celebrations which get under way next Friday.

Everything from the traditional maypole dancing and a sunset ceremony to a pancake breakfast to be served on Douglas Street by a rugby club is on the lengthy list of things to see and do.

Three of the more spectacular events will be a demonstration by the Canadian Forces Snowbirds air demonstration team over Beacon Hill Park next Saturday starting at 11 a.m., the always-colorful Victoria Day parade on Monday, May 24, starting at 9:30 a.m., and the breathtaking start of the annual Swiftsure yacht race at 9 a.m. Saturday, May 29.

For those interested in competitions, there are costume contests, highland games, rowing regattas, bowling tournaments, baton-twirling contests, penny farthing bicycle races, moustache contests, table hockey tournaments, gymnastics championships and a "world championship" ice cream-eating contest.

Two balls are on the program — the Cotillion ball at The Empress on Wednesday, May 26, and the Fort Victoria ball sponsored by the Canadian Scottish Regiment at the Bay Street armory on Saturday, May 29.

One of the most popular features of the celebrations, the Penny Farthing Inn, will be held Friday, May 28, and Saturday, May 29, at the Memorial Arena.

This year's parade will salute Victoria High School's 100 years and the Vic High band will be given the honor of appearing at the front of the parade.

List of events:

Friday, May 21

10 a.m. — Emily Carr Day, documentary movie and open house until 4 p.m., Emily Carr Centre.

10:30 — Victoria Day Salute, featuring maypole dancing sponsored by Municipal chapter IODE in co-operation with the Greater Victoria school district, in front of the Legislative Buildings.

8 p.m. — Stage production of Gypsy, McPherson Playhouse.

8 — Klondike Night and costume contest, Army, Navy and Air Force Veterans Association, 1001 Wharf Street.

8:30 — Mavericks Square Dancing, Bob Aitken, caller, Royal Oak Hall.

Saturday, May 22

8 a.m. — Victoria Flying Club air rally, Pat Bay Airport.

9 — Highland games until approximately 6 p.m., Lambrick Park.

10 — Freedom of the City parade, Third battalion, Princess Patricia's Canadian Light Infantry; Ligislative Buildings and Beacon Hill Park,

10:15 — Pacific Coast five-pin bowling championships, Town and Country Lanes.

11 — Canadian Forces Snowbirds air demonstration team, Beacon Hill Park.

11:30 — CFB Naden band, Cameron bandshell at Beacon Hill Park.

1 p.m. — Canadian Forces open house, CFB Esquimalt.

5:30 — Boat parade and entertainment, Inner Harbor.

7 — Band concert, Shoreline and Shorecrest high school bands from Seattle, Cameron bandshell at Beacon Hill Park.

7 — Marching band display, Shorecrest high school of Seattle, Belleville Street and Inner Harbor area.

7:30 — Band concert, Evergreen high school of Seattle, Inner Harbor promenade.

8 — Stage production of Gypsy, McPherson Playhouse.

Sunday, May 23

10 a.m. — Painting and crafts display and artists at work, 700 block Yates Street.

10 — Vancouver Island baton competition, Cedar Hill Community Centre.

11:00 — Salvation Army church service, Centennial Square.

1 p.m. — Band concert by Seattle's Ingraham high school, Cameron bandshell at Beacon Hill Park.

2 — Fun Frolic, 6½ hours of continuous entertainment on three stages, Inner Harbor area.

2 — Band concert by Delta Community Band, Centennial Square.

2 — Band concerts in various locations to be announced later.

2 — Band concert by Interlake high school of Bellevue, Wash., Cameron bandshell at Beacon Hill Park.

3 — Band concert by Kent-Meridian high school of Kent, Wash., Cameron bandshell at Beacon Hill Park.

3 — Carillon concert by provincial carilloneur Herman Bergink, Heritage Court.

3 — Band concert, Willows Park.

3:30 — Costume parade, Empress hotel.

4 — Band concert, Cameron bandshell at Beacon Hill Park.

4:30 — Blue-grass music by Red Angus and the Real Stuff until 5:30, Heritage Court.

7:30 — Sing-along with Evergreen high school of Seattle until 8:30, Heritage Court.

8:30 — Sunset ceremony by Third Battalion, PPCLI, followed by static display by fire department and May queen crowning ceremony and fireworks display, Inner Harbor area.

Monday, May 24

8:45 a.m. — Great Penny-Farthing Bicycle Race, on Douglas Street from Mayfair shopping centre to Superior Street.

9 — Pre-parade entertainment featuring Vancouver Island Square Dance Association and Victoria Motorcycle Club, Douglas Street from Mayfair shopping centre to Superior Street.

9 — Carillon concert by provincial carilloneur Herman Bergink, Heritage Court.

9:30 — Victoria Day parade, on Douglas Street from Mayfair shopping centre to Superior Street.

10 — Painting and crafts display and artists at work, 700 block Yates Street.

10 — Display of historical gowns by Costume Society of B.C. until 4 p.m., Emily Carr Gallery.

Noon — Carillon concert by provincial carilloneur Herman Bergink, Heritage Court.

1 — Gorge Regatta until 5 p.m., Gorge Kinsmen Park.

2 — May Day moto-cross sponsored by Victoria Motorcycle Club, Beaver Lake Park.

2 — Victoria Conservatory Choir's auxillary tea, Craigdarroch Castle.

2:30 — Band concert by Renton high school, Cameron bandshell at Beacon Hill Park.

3:30 — Band concert by Shoreline and Shorecrest high schools of Seattle, Cameron bandshell at Beacon Hill Park.

7 — Band concert, Cameron bandshell at Beacon Hill Park.

8 — Stage production of Gypsy, McPherson Playhouse.

8:15 — Ring-a-Rounders square dance, St. Martin's Church hall.

8:30 — The Rounders square dance, St. Alban's hall.

Tuesday, May 25

10 a.m. — Painting and crafts display and artists at work, 700 block Yates Street.

10 — Display of historical gowns by Costume Society of B.C., Emily Carr Gallery.

11 — Continuous community entertainment provided by schools, clubs, bands and senior citizens groups until 3 p.m., Centennial Square.

1 p.m. — Great Penny-Farthing Parade, Government Street mall between Yates and Fort.

8 — Stage production of Gypsy, McPherson Playhouse.

Wednesday, May 26

10 a.m. — Painting and crafts display and artists at work, 700 block Yates.

10 — Display of historical gowns by Costume Society of B.C., Emily Carr Gallery.

11 — Continuous community entertainment by schools, clubs, bands and senior citizens groups until 3 p.m., Centennial Square.

Noon — Secretaries luncheon hosted by Victoria Chamber of Commerce, Empress hotel.

8 p.m. — Stage production of Gypsy, McPherson Playhouse.

8:30 — Cotillion ball, Empress.

Thursday, May 27

9:30 a.m. — Antique show, Hillside shopping mall.

10 — Painting and crafts display and artists at work, 700 block Yates.

10 — Display of historical gowns by Costume Society of B.C., Emily Carr Gallery.

10 — Victoria Collects show until 5 p.m., Art Gallery of Greater Victoria.

11 — Continuous community entertainment by schools, clubs, bands and senior citizens groups until 3 p.m., Centennial Square.

8 — Moustache contest with entertainment by Victoria Village Squires barbershop chorus, Mayfair shopping centre.

Friday, May 28

9:30 a.m. — Antique show, Hillside shopping mall.

10 — Painting and crafts display and artists at work, 700 block Yates.

10 — Display of historical gowns by Costume Society of B.C., Emily Carr Gallery.

10 — Victoria Collects show until 5 p.m., Art Gallery of Greater Victoria.

11 — Continuous community entertainment by schools, clubs, bands and senior citizens groups until 3 p.m., Centennial Square.

5 p.m. — Adeline Duncan dancers, Centennial Square.

5 — Table hockey tournament sponsored by Boys and Girls clubs of Victoria, Mayfair shopping centre.

7 — Start of Tea and Crumpet five-pin bowling tournament, Town and Country Lanes.

7 — Penny Farthing Inn, featuring six hours of entertainment, Memorial Arena.

7 — Swiftsure gallery of ships, Inner Harbor.

8 — Stage production of Gypsy, McPherson Playhouse.

Saturday, May 29

7 a.m. — Pancake breakfast hosted by Velox Rugby Club, Douglas Street next to old Crystal Garden.

9 — Start of annual Swiftsure yacht race, along Beacon Hill Park or Inner Harbor area.

9:30 — Antique show, Hillside shopping centre.

10 — Start of Victorian Days five-pin bowling tournament, Town and Country Lanes.

10 — Table hockey tournament sponsored by Boys and Girls clubs of Victoria, Mayfair shopping centre.

10 — Painting and crafts display and artists at work, 700 block Yates.

10 — Display of historical gowns by Costume Society of B.C. Emily Carr Gallery.

10 — Victoria Collects show until 5 p.m., Art Gallery of Greater Victoria.

1 p.m. — Band concert by Pullman high school from Pullman, Wash., Centennial Square.

2 — World championship ice cream-eating contest sponsored by Island Farms Dairies and Harmony One Food Bars, Broad Street between View and Yates.

2 — International variety show sponsored by Inter-Cultural Association, Centennial Square.

3 — Victorian Days Symphony Tea, Royal Roads Military College.

4 — Optional events of B.C. gymnastics championships, University of Victoria's old gym.

7 — Penny Farthing Inn, six hours of entertainment, Memorial Arena.

8 — Stage production of Gypsy, McPherson Playhouse.

9 — Fort Victoria ball hosted by Canadian Scottish Regiment, Bay Street Armory.

Sunday, May 30

7 a.m. — Pancake breakfast hosted by Velox Rugby Club, Douglas Street, near old Crystal Garden.

10 — Victorian Days five-pin bowling tournament, Town and Country Lanes.

10 — Compulsory events of B.C. Gymnastics championships, University of Victoria's old gym.

10 — Painting and crafts display and artists at work, 700 block Yates Street.

10 — Victoria Collects show until 5 p.m., Art Gallery of Greater Victoria.

10 — Display of historical gowns by Costume Society of B.C., Emily Carr Gallery.

2 p.m. — International variety show sponsored by Inter-Cultural Association, Centennial Square.

2 — New Oregon Singers, steps of Legislative Buildings.

'Triangle' chief gets 20 years

NEW YORK (UPI) — A Corsican described by federal officials as the head of the so-called "South American Triangle" heroin ring was sentenced Wednesday to 20 years in prison and a $20,000 fine. The sentence was imposed by U.S. District Judge Jacob Mishler on Francois Rossi, who government officials said headed a drug ring which illegally imported $1.5 billion worth of heroin into the United States.

Downtown BONUS DAY
Friday and Saturday Only!
New Zealand Cheddar Cheese
1.39 lb.
CHEESE CELLAR
14 Centennial Sq.
International Cheese
Take-out Sandiwches
5-13

U.S. will honor Israel guarantee

WASHINGTON (UPI) — President Ford said Thursday the United States would remain "the ultimate guarantor of Israel's freedom," but urged Israel to relinquish conquered Arab territory in pursuit of peace in the Middle East.

In a major foreign policy address before the American Jewish Committees, Ford also pledged he would do his utmost to seek a restoration by the Soviet Union of a freer flow of immigration by Russian Jews to Israel.

Ford said America would remain "the ultimate guarantor of Israel's freedom. If we falter, there is no one to pick up the torch. If we withdraw into ourselves, those who rely on us, those who gain their strength from us, are lost."

"But we will not falter, but we will not withdraw," he said. "We will remain steadfast in our dedication to peace and to the survival of Israel."

He said there might be differences between the United States and Israel over ways to achieve mutual goals, "but there has not and will not be any erosion of the fundamental American-Israeli friendship.

Ford said he appreciated "Israel's dilemma" in moving toward peace.

"Israel is asked to relinquish territory — a concrete and essentially irreversible step — in return for basically intangible political measures," he said. "But it is only in willingness to dare the exchange of the tanglible for the intangible that hostility can be ended and peace attained."

"America must and will pursue friendship with all nations," Ford said, but this would never be done at the expense of America's commitment to Israel.

"A strong Israel is essential to a stable peace in the Middle East," Ford said. "Our commitment to Israel will meet the test of America's steadfastness and resolve. My administration will not be found wanting. The United States will continue to help Israel provide for her security."

Ford said U.S. strength and goals were to no avail "if we lack the courage, unity, and the will to utilize our strength in support of our friends."

"Without cohesiveness of purpose at home, our friends cannot be protected or our opponents long dissuaded from aggressive actions."

Ford said he was proud of his administration's efforts to achieve peace in the Middle East and called the Sinai agreement a "milestone in lessening tensions between Israel and Egypt.

P.S. DEFLATED PRICE SALE!!
CLOTHES FOR ALL SEASONS
A SELECTION OF
COATS—SUITS—SHORTY COATS
ALL AT HALF PRICE
WE NEED THE SPACE FOR A NEW SHIPMENT
PICCADILLY SHOPPE 1017 GOVERNMENT
5-10

STOREWIDE SPRING SALE
FLOOR SAMPLES
Vilas STOCK NOW ON SALE!

● 35 Dining Room Suites
Reduced Up to 1/3 Off regular prices
● 40 Chesterfields sale priced .....
● 25% off all our lamps .....
Our entire floor stock of chesterfields, bedroom suites, dining room suites, chairs, lazy-boy recliners, occasional tables, boxspring, mattresses
WE CARRY THE FINEST IN QUALITY HOME FURNISHINGS
CONTINENTAL HOME FURNISHINGS
(B.C.'s LARGEST VILAS DEALER)
716 Johnson St. 386-2458
OPEN FRIDAY 9 'TIL 9 SAT., 9 TO 5 P.M.
5-13

Sportswear Savings from 1 Shop
Match up exciting Spring denim co-ordinates of pants, jackets, vest, skirts, tops and dresses. You'll find many other fashion co-ordinates and separates in this fashionable grouping, the latest styles and colors in plains, stripes and checks. Choose from cottons, acrylics, cotton and acrylic blends, polyester knits, wool or wool blends. Sizes 5 to 15 in the group.
6.99 to 29.99
PERSONAL SHOPPING ONLY
One Shop, Floor of Fashion
EATON'S

THE SLIM GOURMET

CALORIE-CONSCIOUS COOKING

By Barbara Gibbons

"Tough luck!"

Is that what you say when a picture-pretty "roast beef" turns out tough and chewy? No need to, if you're a Slim Gourmet cook. Those disappointing leftovers can be recycled into trim and tender "re-runs" much more tempting than the original. Tonight's disaster can be tomorrow's success ... and low-calorie, too.

How do you tenderize beef after the fact?

The same way you could have, beforehand: with meat tenderizer, or a tenderizing marinade.

Yes, post-roasting tenderization will work ... with meat still quite rare and pink in the middle ... meat that was cooked too quickly at too high a temperature, and wasn't very tender to begin with. On the other hand, if it's tough because it was cooked to death—gray and dry—posthumous "first aid" won't help.

To reclaim leftover roast beef with commercial tenderizer, slice the meat very thinly against the grain and sprinkle lightly with the tenderizer. Wrap in plastic and refrigerate overnight. Next day, heat it very gently in some fat-skimmed beef broth, only till heated through.

Another trick is to marinate the thinly sliced beef in a little dry wine, or some diluted low-calorie salad dressing or some diluted tomato or fruit juice. The acid liquid helps break down the fibers and adds interesting flavor.

Cover and refrigerate several hours, then reheat gently in the marinating liquid.

New beef grading standards will put more lean beef on the market. This is good news for calorie - and cholesterol-watchers, but the leaner beef is less forgiving of hasty cooking techniques.

If it's your "tough luck" to be stuck with an un-tender roast, try our reclamation technique.

Here are some "second day" recipes with reclaimed roast:

KOREAN BEEF

1 pound rare leftover roast beef (top round)
6 tablespoons Japanese-style soy sauce
6 tablespoons sauterne wine
1 teaspoon honey (or sugar, or equivalent sugar substitute)
2 tablespoons sesame seeds

Slice beef thinly against the grain, discarding fat. Then slice into strips. Stir well with remaining ingredients, except sesame seeds. Cover and marinate in the refrigerator all day or overnight.

Fifteen minutes before dinner, toast the sesame seeds in a nonstick skillet over high heat, with no fat added. Remove and set aside. Put the beef strips and marinade in the skillet. Cook and stir over high heat until heated through and the liquid is reduced to a thick glaze.

Stir in the sesame seeds at the last minute. (Serve with cooked rice if desired.) Serves four, 183 calories each.

BEEF MILANESE

1 pound leftover rare roast beef (top round)
4 tablespoosn low-calorie Italian-style salad dressing
7 tablespoons dry white wine
4 teaspoons grated Parmesan cheese (optional)

Slice beef as in preceding recipe and marinate in the wine and salad dressing all day or overnight in the refrigerator. Reheat in the salad dressing. Serve over rice, if desired, sprinkled with cheese. Serves four, 172 calories each.

Grant Johannesen and Zara Nelsova —CP

Husband-wife team can appear together

By JAMES NELSON

OTTAWA (CP) — It's a rare occasion when husband-and-wife concert artists Zara Nelsova and Grant Johannesen can appear on the same orchestral program together.

Rare, for the simple reason that until now there has not been a concert piece written for cello, piano and orchestra.

That has been rectified by Canadian composer Robert Turner, whose Capriccio Concertante is in fact a new double concerto for cello, piano and orchestra, commissioned by the CBC for the Vancouver Syphony Orchestra.

The piece, given its first performance in Vancouver, now is a feature of the orchestra's tour, being played in Ottawa, Hamilton, Toronto and Winnipeg. Concerts in Montreal, Saskatoon and Edmonton feature either Johannesen playing cello-piano sonatas, Maurice Ravel, or Miss Nelsova playing the Tchaikovsky Rococo Variations for cello and orchestra.

Miss Nelsova and Johannesen have appeared frequently on the concert stage playing cellopiano sonatas. But more frequently, they said in a joint interview Wednesday, their concert engagements take them apart.

"We have very separate careers," Miss Nelsova said. "Our travels keep us running in all directions. We've both just come back from Europe, but we were in different places."

They make their headquarters in New York. Miss Nelsova was born in Winnipeg and educated in England, making her concert debut with the London Symphony Orchestra when she was 12.

Johannesen is a native of Salt Lake City where he began studying music when he was six. He made his debut in New York 30 years ago.

Johannesen said Turner took on a real challenge when he wrote his concerto-like piece for cello, piano and orchestra because of the difficulty in finding a proper balance with two such solo instruments set against the forces of a full orchestra.

Playing the Ravel concerto here Tuesday night, Johannesen praised the accoustics of the opera house of the National Arts Centre.

"You have these marvellous concert halls now in Canada right across the country," he said. "I know Philharmonic Hall in New York very well, and it is so poorly balanced. It's so rare to find a hall like this one in Ottawa where you can hear all the instruments so well balanced.

The tour by the Vancouver Symphony under conductor Kazuyoshi Akiyama is being sponsored in part by Placer Development Ltd., a British Columbia firm engaged in mining exploration and development.

Both Johannesen and Miss Nelsova praised the private-enterprise firm for its support of the tour and the support given the arts by it and other firms.

"I wish there were more firms like Placer doing things for the musical world," she said. He said he detected more corporate support for the arts in Canada than in the U.S.

The U.S. has big charitable foundations set up by industrialists like the Fords, Carnegies and Rockefellers, but they insist on their grants to the arts being matched by private subscriptions.

Canada does not have the same big charitable foundations of comparable size, so artistic organizations here have to depend on grants from government agencies like the Canada Council. But private contributions to the arts are deductible from donors' taxes, in most cases.

ann landers

Dear Ann Landers: Why is it that these days kids blame everything on their parents? I am sick of reading articles telling parents how to get along with their teens. What we need are some articles for teens telling them how to get along with their parents.

I grew up during the Depression and we were really poor. My folks weren't perfect but they did the best they could. I grew up with bad teeth and went without glasses for to many years because there was no money for "luxuries" such as eye doctors and orthodontists. We didn't have the social service agencies in those days. I never heard of kids going to a psychiatrist when I was growing up but somehow they made it and most of them did a lot better than the "privileged" kids we see all around us who are getting "help."

I hope the teenagers who read your column will stop and think of what is involved raising kids these days. It's the hardest job there is, and they never seem to appreciate what their parents go through until they have kids of their own. — **We Know.**

Dear W.K.: How true! Raising kids is the hardest job there is. But it's also the most rewarding, if the kids turn out right. Thank you for a provocative letter.

★ ★ ★

Dear Ann Landers: This might not sound like much of a problem to you, but it bothers me a lot. Maybe getting it off my chest will help.

My husband and I have been married since 1965. Three years ago we were sitting and talking and suddenly he looked at me and said, "You are NOT a beautiful woman, that's all there is to it. You just aren't." I was stunned.

He must have noticed the hurt look on my face because he quickly added, "Don't get me wrong. You look all right."

I never had any illusions about myself, Ann. While I'm no beauty, I always hoped my husband thought I was pretty, though he never said so.

Now whenever he makes a complimentary remark about some woman's looks, I remeber what he said to me that night and I feel hurt all over again. Am I being silly? When I ask him if he really loves me, he says, "I'm still here, ain't I?"

What do you think? Am I being—**Too Vain?**

Dear T.V.: Face it, doll. It's like pulling hens' teeth to get a compliment out of some men and you are married to one.

When you recognize that the problem is his and not yours, you'll feel better. Apparently your husband comes from a long line of icebergs and he just can't thaw out and express his feelings.

Advertising is a guide to fashion.

CANADIAN ADVERTISING ADVISORY BOARD

Bulletin Board

A garage and rummage sale will be held from 10 a.m. to 2 p.m. Saturday at St. David by-the-Sea church hall and grounds. Donations of furniture, clothing, tools, games and other items are welcome, and donors may phone C. D. Thompson 658-8946 for pickup. The church hall is at 5184 Cordova Bay Road.

□

EXCHANGE STUDENTS

Five Canadian university men and women who have just completed two years of study as exchange students in the Peoples Republic of China, are visiting Victoria, and at 2:30 p.m. Sunday in St. Andrew's hall, 680 Courtney, Pat Armstrong will lead a discussion on their work and experience in Chinese communes and industrial enterprises. The meeting has been organized by the Canada-China Friendship Association for 24 of its members who will visit China later this year, but the public is invited to attend the discussion.

□

BRITISH ISRAEL

The British Israel World Federation will meet at 3 p.m. Sunday in the Dominion Hotel, Yates, for Bible study and discussion.

□

WIDOWS

The Widows Association will meet at 2 p.m. Sunday in St. Andrew's Cathedral lower hall, 740 View. For more information, phone 384-0787.

□

FOLK SHOW

An Italian group from Vancouver will present a folk show of Italian songs and dances at 2 p.m. Sunday in the Royal Theatre. Tickets at $2 for adults and $1 for children may be obtained from the Memorial Arena, McPherson Theatre, or from the door or by phoning 384-3212.

Vandals hit two churches

Thieving vandals hit two Victoria churches overnight Tuesday, taking only a few inexpensive items while causing considerable damage, a Victoria police report disclosed Thursday.

The incidents occurred at the Chinese Presbyterian Church, 812 North Park, and Grace Lutheran, 1273 Fort. Two days before, a similar incident was reported at the church of the Nazarene, 2571 Quadra.

Spring Sale
of Imported Furniture from
Denmark — Sweden — Norway

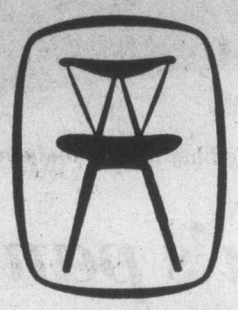

Our direct imports from the factories assure you of the best quality and prices on this modern furniture.

c. e. sorvin ltd.
"Your Scandinavian Furniture Centre"
In Victoria 2500 Douglas 386-2612
In Vancouver 339 W. Hastings St. 683-8042
4-15 VICTORIA STORE CLOSED WEDNESDAY

Downtown BONUS DAY
Double Bonus Day Values for Summer
● Sweater and Pant Co-ordinates
● Sportswear Separates Jackets, pants, skirts
● Shirts, Blouses
● Pantsuits Plains and Patterns
● Separate Pants
40% TO 50% OFF
Extra Special!
Print Shirts and Matching Tank Top Sets, sizes 8-18.
Reg. 30.00-32.00
SALE 19.99
RJ fashions
725 YATES ST.
384-3525
5-13

Friday & Saturday
DOUBLE BONUS DAYS at Taylor's
Downtown BONUS DAY
A clearance of Fortrel sportswear from our leading supplier of co-ordinates. Washable fabrics in colors to wear now through to the end of summer.
★ PANTS
★ SKIRTS
★ JACKETS
★ BLOUSES
★ SHIRTS
40% OFF regular prices
Taylor's apparel LTD.
Downtown
713 YATES ST. 383-6915
5-12

Downtown BONUS DAY
In Our 73 year
Saba Bros Limited
1130 Douglas 384-0561
BONUS DAY SAVINGS

SLIPPER SHOES
Stock up for summer with these nice comfy shoes. Vinyl uppers and little heels, some sandals and slip ons, broken size ranges 5 to 10. Assortment of summer colours.
BONUS DAYS 5.49
SAMPLE SUMMER JEWELLERY
Necklets, Chains, Earrings
BONUS DAYS ..... ½ PRICE
SLEEPY TIME TOGS FOR TINY TOTS
Choose soft comfy gowns and pyjamas for your little sleepy heads. All in easy baby brushed nylon, blue, pink, yellow and white, medium to ex-large.
BONUS DAYS 3.99
FASHION FLOOR
SUMMER SAMPLE DRESSES
Wide assortment, well known makers, regular lengths, all new and exciting for summer, sizes 9, 10, 11 and 12. Reg. 30.00 to 64.00.
BONUS DAYS ..... 13.50 to 33.00
SUMMER SPORTSWEAR
BLOUSES AND SHELL SETS BONUS DAYS 21.99
PANTS BONUS DAYS 15.99
SHORT SLEEVE BLOUSE BONUS DAYS 14.99
Sizes 10-18
Save on Slips by Van Raalte
Discontinued style, your last chance to choose one or more of these sleek-fitting slips. Saba's have purchased the entire line from Van Raalte. It's the slip that gives you comfort and ease of movement with or without a bra. No droopy straps or bulgy wrinkles. The smooth fit you love. Save on several! White, nude, navy. 34 to 40, short and average. (Stock limited in some sizes).
Reg. 10.00. BONUS PRICE 6.99
CHARGEX Charge it! Near Accounts Opened in Minutes master charge
Shop the Unadvertised Specials on All 3 Floors
SUMMER SEWING SAVINGS
Elasticized Fabrics
45" to 54". A snap to sew into smart sun and evening dresses, long and short skirts. No need to insert zippers. Colors and patterns you'll like. Reg. 8.00 to 20.00.
BONUS DAYS, Yard ..... 5.99 to 15.99
60" Stretch Terry
Quick way to sew easy-care sportswear. Plains and co-ordinating stripes, in washable 70% cotton, 30% polyester. Reg. 6.00
BONUS PRICE, Yard 4.99
45" Terry Towelling
Fun fashions, home fashions, bazaar items look great in washable 100% cotton terry. Plains, reg. 3.50.
SALE PRICE Yard 2.99
Prints, reg. 4.00
SALE PRICE, Yard 3.49
Prints! Prints!
60" wide, in fresh new patterns and colours that'll inspire you to sew. Washable 100% polyester. Reg. 6.00 yd.
SALE PRICE, Yard 3.99
5-13

Telsat Canada backing national pay television

OTTAWA (CP) — Telesat Canada wants to put its communication satellites to work expanding cable and pay television services across the country, company president David Golden has told the Commons broadcasting committee.

Telesat is the consortium of government and private telecommunications carriers operating the three Anik communications satellites.

The company is anxious to use vacant capacity on the satellites in a national pay television system and as a major carrier for cable television, Golden said.

He told Coline Campbell (L — South Western Nova) the system would be a natural vehicle for carrying programs to cable television if the government adopts the so-called gateway plan for controlling signals from U.S. border television stations.

Under the plan, incoming U.S. programs would be received at a string of stations in Canada, stripped of commercials and redistributed to cable systems across the country. The cable companies would sell advertising on the programs and use a portion of the profits to help community television programming.

Communications policy makers also want the broadcasting and cable industries to move cautiously on introduction of pay television.

(c) The Christian Science Monitor

Ling-Ling nibbles on bamboo shoots

China's pandas still National Zoo stars

By LUCIA MOUAT
Colonist - Monitor News Service

WASHINGTON, D.C. — "There he is!" squealed a young woman as the cameras suddenly began clicking on all sides and the excited crowd pressed closer to the ropes.

The front and centre object of their affection on this early Sunday morning was not Robert Redford but a star of another stripe: Hsing-Hsing, one of the two giant, black and white pandas given the National Zoo by the People's Republic of China.

He had just wandered through the door of his large cage, munching casually on a carrot. In the best ham actor tradition, as the crowd "ohhd' and "ahhd" with delight, he proceeded to roll over on his back, the better to chew upside down and inspect the ceiling at the same time. A real crowd-pleaser.

A full four years after their arrival from Peking, Hsing-Hsing and Ling-Ling, his female partner, still are the star tourist attraction at the nation's official zoo. Prime panda viewing time for the 3.5 million who visit the grounds every year is the meal hour when each panda typically stashes away 9 carrots, 6 apples, and 10 to 15 pounds of bamboo.

Indeed, there are some who give the pandas all the credit for Congress's awakened interest in deciding two years ago to fund a $100-million 10-year zoo construction program at a time when most zoos, dependent on city governments, were turning to such desperate measures as high admission charges, special bond issues, fund-raising balls, or horse shows.

In addition to housing the only two giant pandas living on U.S. soil, the nation's official zoo also is the recipient of a number of other foreign gifts such as Morini, a white tigress from India, two Konodo monitor lizards from Indonesia, and kiwis from Australia.

It also is the home of Smokey Bear, that symbol of forest-fire prevention and conservation; Ham, the chimp who made a 16-minute space capsule flight in 1961; and more (10) red pandas than any other zoo in the United States.

"We've got the market cornered on those," says general curator Jaren Hosley.

Undoubtedly it is the combination of this singular roster of tenants and Washington's famous spring weather that brings zoo tourism to a peak during the spring months in this bicentennial year.

Also a factor in the surge of spring viewers is the annual in-house population boom. The list of baby animals born in April, for instance, reads like a grocery list: seven nene geese, two sable antelope, one dorcas gazelle, four red-bellied turtles, one wooly monkey, seven South African yellow bills . . . .

Sometimes the babies are shipped off to other zoos which need them more. Patrick, an Indian rhinoceros, recently was sent off to the Bronx Zoo.

Although baby hippopotamuses, mongeese, polar bears, and arangutans are expected in the near future at the zoo, the real wait is on for the offspring of the giant pandas. Zoo officials insist it will be at least another year when both animals finally will be more than six years of age.

Students escape threat

NEW BRUNSWICK, N.J. (UPI) — A treaty by faculty members to give all Rutgers University students failing grades because of a negotiating impasse has ended with a contract settlement.

Some 2,500 faculty members and as many as 1,000 teaching and graduate assistants at three Rutgers campuses will get 7 per cent pay raises in the second year of the pact, plus other wage increases for individual staff members, including merit bonuses of $1,000 each for 130 professors. The agreement also gave faculty members the right to see their own personnel files.

The Rutgers chapter of the American Association of University Professors had threatened to give all students at the state university failing grades this spring as part of a protest against the stalled contract talks.

OPEC creates farm aid fund

VIENNA, Austria (AP) — The Organization of Petroleum Exporting Countries announced Wednesday the creation of a $400-million fund to aid agriculture in developing countries. After a two-day meeting in Paris, OPEC finance ministers authorized the money for the projected International Fund for Agricultural Development. An OPEC statement said the initial sum would be available once another $600 million was pledged by industrialized countries.

get ready for the coming
HOLIDAY SEASON

The looks you'll love for stylish spring and summer wear — separates, sportswear, halter tops and long skirts, dresses, ensembles . . . pick and choose now from our carefully chosen new selection!

e.m. carter ladies' wear
230 Menzies — in the parliament mews, 385-6511
Use Our Budget or Layaway Plan. Open Daily 9-5:30
5-3

REFECTORY®
DINING GROUP
SINGLE PEDESTAL $122
WITH GLASS TOP $171
MONASTERY FURNITURE COMES IN READY TO ASSEMBLE KIT FORM AVAILABLE IN OILED WALNUT STAIN FINISH OR UNFINISHED NATURAL PINE
DOUBLE PEDESTAL $205
WITH GLASS TOP $306

FRANCISCAN®
SOFA $373
Chair $167
CORNER TABLE $49
$59
$45
Chair $142
$43
$59
MONK
Ottomonk $68
Sofa $295

now! monastery furniture comes to VICTORIA . . .

A NEW LOOK in furniture design at reasonable prices. Monastery Furniture is the result of many months of design research to provide a significant alternative to existing furniture forms. It combines appearance, comfort, mobility and endurance at a cost below existing levels.

Monastery Furniture blends simplicity of manufacture, unpretentious design and natural materials. Select California Pine complements the use of 100% cotton and linen fabrics and iron fasteners. The final result is impressive quality, good looks and value.

MONASTERY FURNITURE
942 FORT STREET 383-2431

• OUT-OF-TOWN CUSTOMERS •
PLEASE SEND FOR OUR BROCHURE AND PRICE LIST
5-13

• STORE HOURS •
MONDAY to SATURDAY 10 to 5 p.m.
FRIDAY 10 to 5, and 7 to 9 p.m.

Downtown BONUS DAY

Miss Frith Salutes the Men and Women Who Have Helped Make Downtown the Best Place to Shop in Victoria

THERE'S MORE of EVERYTHING DOWNTOWN
especially at Miss Frith's
TOO MUCH IN FACT—TOO MUCH SPRING STOCK

AT Miss Frith Fashions:
Misses' PANTS 1/4 OFF
Easy care, sizes 8-20, white, navy, brown, blue
Classic SHIRTS 1/3 OFF
Pure Silk by famous maker, broken sizes
PANT SUITS 1/4 OFF
Denim, Brushed Denim, Poly Knit and Wool, Sizes 8-18.

AT Miss Frith Millinery:
Better HATS 1/3 OFF
Others 5.99 7.99 9.99
HANDBAGS
All colors— some slightly marked. 1/3 OFF
Enter Our Victorian Days Draw
Six $100 Gift Certificates to be won
No purchase necessary
CHECK OUR KLEARANCE KORNER FOR GREAT BUYS

AT Miss Frith Junior:
PANTS 1/4 OFF
Easy care, broken sizes and colors
Junior Cut JEANS 9.99
TOPS 1/3 OFF
Shirts, Blouses, Shirts and Sweaters

Use Your Chargex, Mastercharge, or our Friendly Terms
Lots of Free Parking Behind Our Store!
Miss Frith FASHIONS
383-7181
1619 DOUGLAS

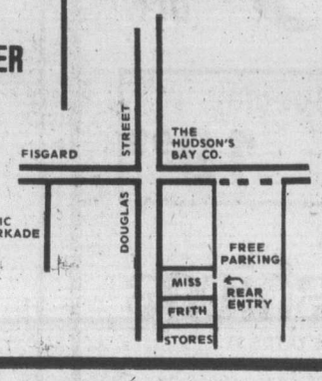

we are going out of MATERNITY WEAR
1/4 off 1/3 off
1/2 price and less
on our mezzanine floor!
5-13

Tiffany Lamps
The majesty and timelessness of Tiffany lamps by Shamrock of Montreal. Table lamps, chandeliers, and swags.
Bent and flat glass in a multitude of colors combined with antiqued brass.
Two more examples from the mind-expanding selection at the
LAMP LIGHTER
1728 Douglas St.
Across from The Bay
388-6717
THE LAMP LIGHTER
5-13

Books disappear from shelves

Surrey shelves sex

SURREY (CP) — Hundreds of books dealing with human anatomy and sexuality are being stored at the school board office here and withheld from classrooms, a member of a family life review commission said Wednesday.

A district-wide family life program was eliminated earlier this year by the board and the books were withdrawn from library shelves and teacher stocks last year when the school board decided to evaluate material dealing with sexuality.

The Family Life Review Committee, which includes, a counselling services supervisor, two ministers, two members of the concerned parents action league and several other parents, spent five months reviewing the material and approved 28 books and 16 films for use in classrooms.

A motion to receive the report, although rejected by a majority of the school board earlier this year, was approved this week after Trustee Garry Watkins said the board would be engaging in "indiscriminate book censorship" if it refused to examine the committee's findings.

Trustee Jean Walker voted against receiving the report after telling the board that all recommendations of the committee were unimportant because the family life program no longer existed in Surrey.

Superintendent Jack Evans said the books would not be released from the central office unless permission was granted by the board for their return to the schools.

A committee member said material was rejected only if information contained was erroneous, confusing or incomplete.

Separatism still alive --Levesque

HULL, Que. (CP) — Quebec separatism is far from dead and Prime Minister Trudeau knows it, says Rene Levesque, leader of the separatist Parti Quebecois.

Speaking at a fund-raising meeting Wednesday night, he said the prime minister's recent statement to the contrary is an attempt to split the Parti Quebecois, now the official opposition is the Quebec assembly.

"It proves that he realizes now that he can no longer stop us. He has given up trying to stop us from taking power and instead he is . . . trying in vain to divide us."

Northland settles insurance

SEATTLE (AP) — Northland Marine Corp. has reached agreement with representatives of the five major shippers on the ill-fated Kokohead barge to settle insurance claims for submerged cargo.

The 360-foot vessel struck a submerged rock in the inland passage near Butedale, B.C., en route from Seattle to Nome and Kotzebue on Aug. 18, 1975. The barge capsized hours later with most of its $6.5 million cargo.

The firm carried a maximum indemnity of $5 million.

Vice-president Tom Ousdale of Northland said Wednesday the five largest claimants had agreed to defer receipt of claim payments over a period of five years. He said the hundreds of smaller claims would be paid "within a reasonable amount of time."

The five major shippers were the city of Nome, Alaska, which lost a $380,000 generator, the North Slope borough, $350,000 in housing for Point Hope; the Alaska Village Electric, Co-op, $415,000 in generators and other equipment for Gambell, Savoonga and other villages; the Alaska Gold Co., $1 million in generators and other equipment; and the U.S. housing and urban development department, more than $2 million in prefabricated Bureau of Indian Affairs housing for natives in Alaska communities.

'Ottawa out to get Time, spared Reader's Digest'

OTTAWA (CP) — The Canadian edition of Time magazine was forced out of existence by an "arbitrary and outrageous", government campaign to get Time but spare Reader's Digest, Time Canada president Stephen LaRue said Thursday.

He told the Senate banking committee he had six grievances over the Trudeau government's handling of legislation to deny advertisers in foreign magazines the right to claim 100-per-cent income tax deductions.

In a three-hour appearance before the committee, LaRue said Time was the victim of repeated unfair treatment by the government and was finally forced to suspend operations last March because losses were running at $70,000 a week. Because of the proposed removal of deductions for advertisers, advertising revenue was expected to drop to $1.5 million this year from $8 million last year.

During the meeting, there were flareups between Senator David Walker (PC — Ontario), an opponent of the legislation, and Liberal Senator Jack Austin (British Columbia), a former deputy energy minister and principal secretary of Prime Minister Trudeau.

Walker described Austin as "a very contemptible person all the time," and added: "There are people running around British Columbia looking for you."

Senator Austin protested but committee chairman Salter Hayden (L—Ontario) said he did not hear the exchange.

Walker also said Reader's Digest was spared the same fate as Time because it published a French-language edition and had strong support among Quebec MPs.

"When the Frenchmen in Quebec go to work, they have an influence," he said.

PROVINCIAL COURT

A total bill of $663.95 was set Thursday in Victoria provincial court by Judge Blake Allan for a 17-year-old Saanich youth and a 21-year-old Esquimalt man who did bad things to three cars in two separate incidents.

First to appear was Lorin Owen James Inglis, 1055 Willow in Saanich, who pleaded guilty to a Central Saanich charge of causing a disturbance by shouting on the Pat Bay Highway late April 29 and mischief in damaging a Central Saanich police car after his arrest.

Prosecutor Nicholas Lang said Inglis had been drinking before he bagan "running out on the highway near Island View Road, waving his arms and shouting, stopping cars and banging on their roofs." After the arrest, Inglis kicked out a rear window of the police car.

Allan fined Inglis $150 for the mischief and $100 for the disturbance, gave him until June 30 to pay, put him on probation for six months and ordered payment by July 31 of $88.95 for the window.

Samuel Ernest Parsons, 538 Fraser in Esquimalt, pleaded guilty to theft of one car side-view mirror and wilful damage to another late May 10 in the 3300-block Douglas in Saanich. Lang said alcohol was involved as Parsons twisted several mirrors, taking one.

"I certainly sympathize with the outrage that people have against men like you who do this sort of thing," the judge said. "It's a childish thing to do, damage to other people's property. It means you haven't grown up very much."

Allan fined Parsons $200 for the theft and $75 for the damage, gave him until June 30 to pay, put him on probation, ordered him to pay each car owner $25 by May 31 and added a ruling that Parsons must write a letter of apology to each owner.

□

Gregory Donald Karpowich, 19, a resident of the Kootenays who stayed with friends at 1814 Monteith, May 1 to 10, while seeking work here, pleaded guilty to an Oak Bay charge of stealing two rings worth a total of about $300 from the friends when he left their home.

Legal Aid duty counsel Scott Marshall said Karpowich pawned the rings for $40 so he could go to a possible job in Courtenay and intended to return to redeem the rings later.

Prosecutor Lang said the rings' owners would have to put up the $40 now, so Allan put Karpowich on probation for six months and gave the young man four months to find out the exact cost to his former friends and pay it back.

□

In the court section of Judge William Ostler, Alberta resident Terrance Herman Kuehn, 20, of Lloydminster, was cleared of a charge of conspiracy to traffic in hashish.

Kuehn was one of four persons charged with conspiring between Aug. 30 and Oct. 9, 1975, in Victoria county, elsewhere in B.C. and in Alberta but Ostler discharged him at the end of a preliminary hearing.

A higher-court trial had been oreered earlier by the judge for the other three men charged in the case.

□

Victoria area resident Robert Hedges, 22, address not known, picked the wrong item to hand to police when they asked for his identification in a check at about 2:45 a.m. Thursday in the 500-block Alpha.

After Hedges pleaded guilty to a Victoria charge of possession of a small amount of marijuana, prosecutor Nicholas Lott said the request to Hedges led him to take an envelope from a rear pocket and hand it to police.

Nobody ever said whether the envelope contained identification but Lott said it did contain the marijuana. Allan fined Hedges $75.

□

Carol Marie George, 25, of 325 Michigan, who was taken to hospital Wednesday afternoon following her collapse in the prisoner's box, seemed in good health on her return Thursday morning.

Five Victoria charges of uttering, false pretences and meter offences which had been read just before her collapse were read again and remanded by Allan for one week at the request of defence lawyer Nicholas Lott, who said she had suffered from an epileptic seizure.

The judge approved Mrs. George's release on $1,000 surety bail.

□

In traffic court, a total jail term of six months was ordered by Judge Harold Alder for John Mitchell Hughes, 62, of 3811 Synod, who pleaded guilty to a Saanich charge of impaired driving, refusing to take a breath-analysis test and driving while under a licence suspension Wednesday. Hughes must also take the impaired-driver course.

□

Donald John Lilley, 42, of 1021 Ridgway, pleaded guilty to a Central Saanich charge of impaired driving Oct. 13, 1975, and was sentenced to seven days in jail. The term will run at the same time as the rest of a 14-day sentence imposed May 6 for another impaired-driving offence.

A Special Kind of Sale 30% SAVINGS

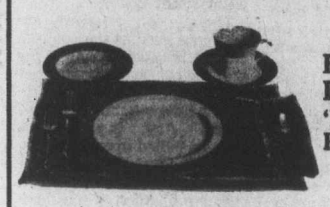

ROYAL DOULTON'S 'Kind of Loving' Place-Settings

Everything's special about 'KIND OF LOVING'.
• Elegantly Translucent Fine Bone China
• Durable and Strong Enough for Everyday Use
• 30% Savings During Our "SPECIAL KIND OF SALE" While Stock lasts (Place Settings only)
• Makes a Very Special June Wedding Gift
• Only $20.95 per place setting
REG. $29.95 per place setting
(9 patterns available)

Tradewinds LTD.
HILLSIDE SHOPPING CENTRE
595-2731

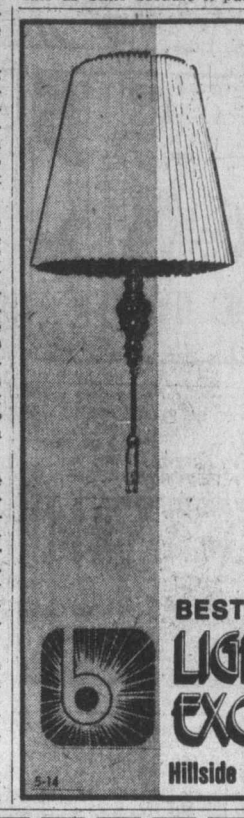

Swags

Plain and pleated shades — created in fabric, cane, velvet or glass and tiffany.

A great selection, some with crystal, most are tri-lights!

BESTON'S LIGHTING EXCLUSIVE LTD.
Hillside Shopping Centre 595-0332
5-14

Specht's

has an excellent selection of tropical birds

Moluccan Cockatoos
Medium Sulphur-Crested Cockatoos
Lesser Sulphur-Crested Cockatoos
Green Amazon Parrot
Mynah Birds
Golden Fronted Chloropsis
Plum-head Parakeets
Black-Capped Lori

Specht's Aquarium and Pet Shop

3 LOCATIONS TO SERVE:
Hillside Shopping Centre Victoria 595-6453
Pacific Centre, Vancouver
Richmond Square, Richmond
5-13

$90 A MONTH

COMPLETE VICTORIA PRICE $3276 or . . .
Yes, you can own a Honda Civic for only $90 a month. Based on $505 down and 42 monthly payments (7% Sales Tax included in Payments). Low Cost Bank Financing, 13.5%, life insured on approved credit.

AVAILABLE ONLY FROM THE HONDA CAR CENTRE

HONDA CAR CENTRE
Dealer Licence Number 846A.
909 Yates St.
386-6707

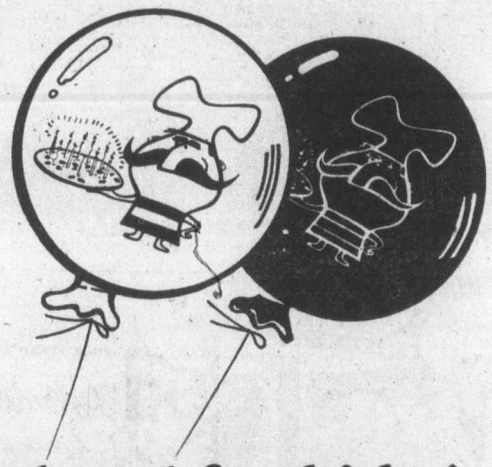

A treat for kids!
PIZZA PIEMAN
BIRTHDAY PARTY!

You know how kids love a birthday party.
But you also know some of the mess that can mean at home.
Here's the answer.
For $1.50 per child, we'll have the party here at the Pizza Pieman.
They get pizza, pop, Pieman balloons,
funny old movies and cartoons.
And the birthday child gets a Pizza Pieman T-shirt.
Just pick up a Registration Card at any Pizza Pieman.

Offer good at the following Family Restaurants:
Town 'n Country Shopping Centre (next to Woolco),
James Bay, Parliament Mews, Menzies at Simcoe,
Esquimalt location, 858 Esquimalt Road,
Fiesta Centre, 99 Chapel Street, **Nanaimo.**

Prior to the big day,
the Pizza Pieman will send your child
a special Birthday Card.
Any child **12 years** or under
is eligible for the fun.

PIZZA PIEMAN

The Wooden Spoon
in the Mid-Town Mall across from View St. Parkade 384-8823

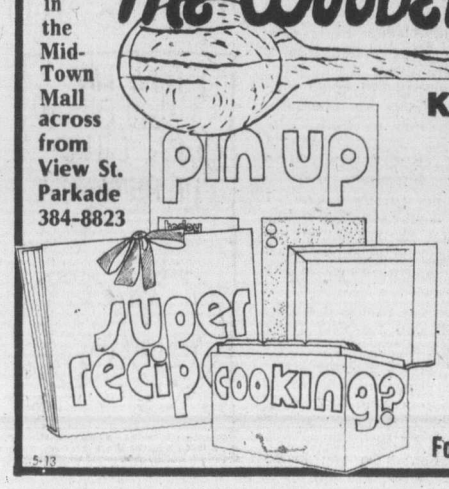

KITCHEN SHOP
Downtown BONUS DAY
Recipe Boxes
Pin-Up Boards
Recipe Files
Phone Book Covers
Shopping Memos
Telephone Note Pads
½ PRICE
For 2 Days Only — FRI.-SAT.
5-13

Advertising is a guide to fashion.
CANADIAN ADVERTISING ADVISORY BOARD

MORGAN

LIL ABNER

JUDGE PARKER

ARCHIE

RIP KIRBY

BLONDIE

MARY WORTH

HI and LOIS

KERRY DRAKE

MOMMA

M. V. Chesnut's Garden notes

One job that needs tackling pretty soon now is the clearing out of the spring-flowering plants in those flower beds out front and replacing them with summer-blooming annuals.

It requires a well-developed sense of timing to decide just when to get cracking, for if you clear your beds too soon, you fail to collect full dividends from your tulips and wallflowers. If you leave it too late, your plant dealer may be sold out of the particualr bedding plants you want.

What do you do with the plants removed from the beds? Depends on what kind of plants you grew. English and Siberian wallflowers are seldom worth keeping, and as they are cabbage-relatives and therefore capable of carrying the dreaded club root disease, I figure the best place for them is in the incinerator.

Tulips and daffs pose the biggest problem. Ideally, these plants should be allowed to remain undisturbed after flowering to ripen their foliage and plump up their bulbs for next year. The top-growth should't be cut down nor the bulbs taken up and stored until the leaves have died down naturally. This may take a month or more yet.

One solution is to leave the bulb plants where they are to complete their growth, and interplant with tallish annuals in such a way that the new plants will conceal the untidy, fading foliage of the bulbs. This works well if done only on occasional years, but it gives you no opportunity to dig over and enrich the bed. The bulbs, too, will deteriorate slowly unless taken up about every third year to be dried and sorted out and stored until planting time in the fall.

Probably the most practicable method is to take up the bulbs in full growth, with a good ball of soil around the roots, and transplant them carefully to a row in the vegetable garden to complete their growth. The garden books call this "heeling in," which to me carries the connotation of chucking the bulbs carelessly into a furrow or trench and kicking some dirt over the roots.

Such offhand treatment will cause your tulips and daffs to die down much earleir than they should, before the leaves have completed their work of plumping up the bulbs. Instead, transplant as carefully and lovingly as if you were moving a valued delphinium or peony.

If you used forget-me-nots as a filler between your tulips or wallflowers, don't chuck them on the compost heap when you pull them up. Instead, scatter a few uprooted plants on a nice loose bit of ground somewhere in the shade, perhaps under a shrub.

You see, the forget-me-not has the happy faculty of ripening and shedding its seeds even after uprooting, and by late summer you should have hundreds of little self-sown seedlings springing up, ready for transplanting.

Polyanthus primroses are good for another display next spring, but they need a period of rest and recuperation after the strain of flowering, and they need to get out of strong sunshine for the summer months. Dig them up carefully and transplant them to their summer quarters in the shade. This shouldn't be a gloomy kind of shade, as from low, overhanging evergreen branches, but either in an open position on the north side of a wall, or in a woodland glade with spots of sunshine filtering through the leaves. The soil should be moist and woodsy, rich in leafmould.

With a mixed bag of polyanthus plants, it pays to be a bit discriminating as to which plants should be saved and which given the old heave-ho. Out of any given batch of seedlings, there should be a proportion of extra-fine plants, with big florets and glowing colors. By the same token, some will be sheer junk, with harsh or wishy-washy colors.

These poor relations are best consigned to the compost heap. The good-enough types are set out in their summer rest camp, watering them in with a little vitamin B-1 in the water. Any super-doopers may be pulled apart carefully into individual crowns before replanting, thereby giving a higher proportion of outstanding plants in next spring's display.

Art Buchwald

WASHINGTON — I stopped by Stanislaus' house the other day to return his lawn mower and I found him dressed in his second World War U.S. Marine Crops uniform.

"Stanislaus," I said, "what the heck are you doing?"

"I just wanted to see if it fitted or not," he said. "I may be needing it again."

"What for? You're 52 years old."

"Haven't you been watching the news? he asked. "Reagan says we may have to go to war over the Panama Canal."

"That's just campaign rhetoric," I said. "Reagan isn't serious about going to war over Panama."

"Oh yeah? Well, he won Texas, Georgia and the Indiana primaries because we may give it away. If Reagan wins the nomination and the election, and Pana[illegible] makes one false move, it's going to mean the Halls of Montezuma all over again."

"Stanislaus, I can't believe that this country would go to war over the Panama Canal."

"That's because you haven't listened to Reagan," he said.

"The United States dug that canal with its bare hands. Our boys died from yellow fever and malaria and dysentery. We're not going to let some two-bit dictator take it away from us without a fight."

"Would you please put down that rifle and bayonet?" I begged him. "Nobody believes in the Panama Canal more than I do, and I certainly wouldn't want it to fall into the wrong hands. But the canal is in Panama and we should be able to work out some sort of treaty with them that would assure us the use and defense of it, in return for giving the Panamanians sovereignty over their own country."

Stanislaus got red in the face. "The Panama Canal is sovereign American territory as much as Louisiana or Alaska. We paid for it with American dollars and they promised we could keep it forever. Teddy Roosevelt must be twirling in his grave knowing the state department is negotiating new terms with a clique of barefooted natives who can't even speak English."

What are you doing with those hand grenades?" I asked him.

"Just checking them out to see if they're any good. Listen, boy, if we have to go into the canal, it's not going to be a cinch like Vietnam. We're going to have to fight them in the jungles, in the swamps and up to our butts in mud. We may have to take on all of Central America and South America before we're finished. But, by God, we're going to make them think twice before they take another canal away from us."

"I didn't realize Ronald Reagan would get you so worked up," I said. "Look Stanislaus, there must be another solution besides war. Would you agree to have us fill in the Panama Canal with dirt so they couldn't use it for themselves?"

"I hadn't thought of that," he admitted. "But what about yellow fever? Don't forget the Americans rid Panama of yellow fever."

"Okay, we'll give them back yellow fever," I said. "Then we could build another canal somewhere else and no one would have to get killed."

"I don't think Reagan would go for it," he said, putting on his helmet. "Panama is his San Juan Hill. It would easily make him the next president of the United States."

Stanislaus put his pack on his back. "How do I look?" he asked me.

"Beautiful," I said. "If I were a Panamanian soldier I'd be shaking in my boots."

"Don't make fun of me," Stanislaus said. "If you want to go to Canada rather than fight Panama that's your business. But there are still enough patriotic Americans left who are waiting for Reagan to give us the word."

"What word?" I asked.

Stanislaus shouted, "CHARGE!!!!"

Sydney Harris

Thoughts at Large:

● Being "in the right" loudly and contentiously forfeits the moral advantage of that position, and generally permits those in the wrong to gain the support of general sentiment.

● The world of politics today (both here and abroad) is at least a full generation behind the world of technical reality; for virtually all the traditional political cliches and stances have been rendered obsolete or obsolescent by the exponential effectiveness of military hardware.

● The virtue of knowing one subject thoroughly is twofold: it not merely gives us mastery over the subject, but it should also provide us with a benchmark for what "knowing" really consists of —and thus humility in the face of other subjects we have not mastered. (This is why ignorant people are most assured.)

● "Futurists" who glibly extrapolate what the world will be like 30 years from now need to be reminded that the greatest futurist at the beginning of the 20th century, H. G. Wells, saw no future for either the airplane or the submarine in his book, Anticipations, written in 1901.

● How many times does it have to be repeated that "enormity" does not refer to size but to wickedness?

● What too few history teachers are able to inculcate in their students was tersely expressed by T. S. Eliot, when he observed: "The historical sense involves a perception, not only of the pastness of the past, but of its presence."

● In response to a reader asking why I have not written on the subject of "busing"—simply because it is a false issue, manipulated by both sides to avoid the deeper question of social justice rather than confronting it.

● Nine times out of ten, what we call "the inevitable" is what we lack the energy or the will to resist (ironically enough, it is often the tenth case we decide to struggle against).

● Honesty consists in the unwillingness to lie to others: Maturity, which is much harder to attain, consists in the unwillingness to lie to oneself.

● Inconsistency in public conduct may have been best explained by D. H. Lawrence, when he said: "Every man has a mob self and an individual self, in varying proportions."

● There is only one "ism" that can kill the soul: and that is the stubborn conviction that any particular "ism" can save it.

Arthur Hoppe

Everybody seems to be buying people these days. So, being a practical man, I decided to sell my wife.

As a patriot, I naturally called up my government to give it first crack. "Hi, there, CIA," I said. "I was wondering if you wanted to buy my wife?"

"Is she by any chance an Italian politician?" asked the CIA man. "We've already bought $9 million worth of those. Frankly, we're up to here in Italian politicians."

"She's never even been to Italy," I said. "But how come you bought so many?"

"Actually, we were trying to corner the market until we found out there wasn't one," he said. "Look here, is she a British mercenary? We could use her in Angola."

"Afraid not," I said, "but she's very intelligent."

"The last thing we need is intelligence," he said. "You should see our overflowing files. Believe me, old chap, the CIA is up to here in intelligence."

He suggested I call Lockheed because they had bought $22 million worth of people lately and could probably use a few more. So I did.

"Hi, there, Lockheed," I said. "Would you be interested in buying my wife?"

"Is she of royal blood?" asked the Lockheed man.

"She a real princess," I said.

"Marvelous!" he cried. "That will give us a matched pair. Just send us her papers and we'll pop our check for $1 million in the return mail."

"She doesn't have any papers," I said.

"No papers? The deal's off. No offense, but you can't be too careful in this business. You won't believe this, but some of the people we deal with have proved dishonest."

"No!"

"Yes. Did you hear what happened to Exxon? Some of the Italian politicians they bought for $40 million had already been bought by the CIA. If that's not dishonest, what is? The least these people could do is wear 'SOLD' signs. By the way, what nationality is your wife?"

"American through and through," I said.

"Shame," he said. "Now if she were an ultra-right Japanese politician, I could give you $2 million. But Americans are a dime a dozen. Why don't you try Gulf? They've bought several million dollars worth of Americans lately."

So I did. "Hi, there, Gulf," I said. "Would you like to buy my wife? She is beautiful, intelligent, kind, generous, trustworthy and as honest as the day is long."

"Then she sure isn't a politician," said the Gulf man. And he hung up.

Now there's a pretty kettle of fish! How am I going to explain to my wife that nobody wants her?

I think I'd better start with a question: "Do you know, dear, what good, decent, honest people are worth these days?"

PIXie by Wohl

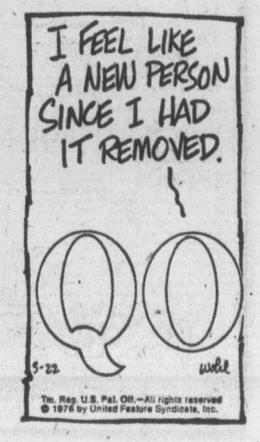

KING FISHERMAN

First tyee enters contest

A 6.2-pound cutthroat from Great Central Lake, weighed at the Ark Resort, has taken the lake trout lead in the King Fisherman Contest.

George Badovinac from Port Alberni takes the lead from Walter Tiesu's 2.12-pounder from Cowichan Lake.

First tyee of the contest is a 30-pounder weighed in by H. Bartrim of Port Alberni which he caught in Alberni Inlet's Vernon Bay and weighed at Clutesi Haven Marina in Port Alberni.

Dorothy Bickford, 7011 West Saanich Road, has tied the chinook lead with a 32-pounder taken from Deep Cove on Strip Teaser and weighed at Smitty's Marina, Sidney.

She ties with John Irwin who caught his fish at Chatham Island on Strip Teaser.

Dorothy Bickford is a Colonist subscriber and, if her lead holds, is in line for the Polaroid color camera from Colwood Pharmacy.

Chinook Club will hold a Sunburn Derby in Saanich Inlet Sunday from dawn until 2 p.m., and indications are there will be some big salmon around for the anglers.

The Buffalo Club Two-Lakes Trout Derby will be held May 23, dawn until 5 p.m., at Sproat and Great Central Lakes. Weigh-in will be at Lakeshore Service on Sproat Lake and the Ark Resort on Great Central Lake. Anglers are reminded they should also fill out a King Fisherman Contest entry form when they are entering other derbies.

Latest King Fisherman entries:

SPRING (CHINOOK)

Smitty's Marina

Dorothy Bickford, 7011 West Saanich Road, Brentwood Bay; 11.6, 32.0, Moses Point, Strip Teaser.

A. Aueledo, Henry Avenue, Sidney; 5.0, Saanichton, hootchie.

J. Salvadir, 3rd Street, Sidney; 11.10, Saanichton, hootchie.

O. Salvador, 9075 Lochside Drive; 9.12, Saanichton, hootchie.

B. Kirkby, 5489 Parker; 7.0, Sidney Channel, Tom Mack Spoon.

Jim Logie, 1826 Balsum Avenue, Quesnel; 12.0, 12.0, Sidney Spit, Strip Teaser.

Paul Ouellette, Box 18, R.R. 4, Quesnel; 12.8, Sidney Spit, Strip Teaser, 14.0, Sidney Spit, Strip Teaser.

Schooner Cove Marina

Morris Allen Wegstaff, 4968 Locke Road, Port Alberni; 12.3, Winchelsea Island, Krippled K.

J. O. Stark, 2632 Fernwood; 5.8, Yeo Island, Krippled K.

John Williams, R.R. Northwest Bay Road, Nanoose Bay; 8.0, 5.2, off Schooner Cove Breakwater, Super Strip Teaser.

Deep Bay Auto Court and Fishing Camp

R. Sansbury, 2343 Lowe Road, Sidney; 11.8, 6.0, 5.0, 11.0, 8.0, 5.0, Deep Bay, Haida Strip Teaser.

Dennis J. Mahon, 1580 Jasper Place; 18.1, Deep Bay, Strip Teaser.

Bate's Beach Resort

Eric Schrader, General Delivery, Courtenay; 5.8, Bate's Beach, green Flashfail.

B.C. backs 'simple' BNA return

British Columbia wants the Canadian constitution returned to Canada before debate starts on what the revised constitution should contain.

Attorney-General Garde Gardom, back in B.C. after attending a constitution conference in Toronto said the return of the constitution was "proving more difficult to get back than it was for Columbus to find America."

He said B.C. still favored the "simple return, with the unanimous consent of the provinces and by an act of the British Parliament."

Gardom said the return of the constitution from Westminster would be highly symbolic, would be welcomed by the people and "once it's back we can go to work on whatever amendments we feel are required."

The attorney-general said patriation of the constitution through the B.C. proposal would require safeguards. "It that once the bare-bones con- would have to be established stitution is back there could be no changes without the unanimous consent of the provinces," he said.

"But if we are going to try and wade through a shopping list of amendments in this country while the constitution remains in England, it's going to take years to get it back."

Gardom declined to review the positions of other provinces but admitted that Quebec appeared to be holding steady to its line of wanting to leave the constitution as it is and where it is.

NDP lawyer Gary Lauk (Vancouver Centre) said he didn't think Gardom's proposal should be followed.

"Parliament in this country is supreme," he said. "If the constitution comes back as it is, then the federal government can make any changes it wants without consulting the provinces.

"It could be extremely dangerous to bring it back under those conditions."

Lauk said the federal government would have total control despite Gardom's proposed controls.

Ombudsman on agenda

COURTENAY — The role of a provincial ombudsman and the part justice councils could play in dealing with such a person, will be part of an address May 19 when Nanaimo Justice Council chairman Pat Barron speaks at the annual meeting of the Comox Valley council.

VICTORIA THEATRE GUILD PRESENTS
"THE ENTERTAINER"
By John Osborne
LANGHAM COURT THEATRE
NIGHTLY 8:15. Director: Hetty Clews.
TONIGHT through SAT. MAY 15
Tickets at Eaton's Box Office
10 a.m.-4 p.m. Daily
$1 ... $2.50 (Students $1.50 Mon.-Thurs.)

Brentwood Inn
7172 Brentwood Drive
Brentwood Bay
Vancouver Island
NEXT TO MILL BAY FERRY
Starting Sunday, May 16th
FAMILY BUFFET-BRUNCH
EVERY SUNDAY
• OVER 40 ITEMS TO CHOOSE FROM
ADULTS $4.50 CHILDREN $2.50
Reservations 652-2413
OPEN 10 A.M.-12 P.M. MONDAY thru SATURDAY
10 A.M.-10 P.M. SUNDAY
• ASK ABOUT OUR COMPLIMENTARY WAGON SERVICE FOR PARTIES FROM 10-14
5-13

SHOW and TELL!
PATENT PENDING
Express yourself! Buy a tee-shirt from Thrifty's Market Square. For a little bit more, we'll print your choice of picture or saying on it . . . right there, while you wait!
THRIFTY'S
MARKET SQUARE
556 JOHNSON STREET

JOHN MINSHALL PRESENTS
DIRECT FROM VIENNA
THE ORIGINAL
JOHANN STRAUSS ORCHESTRA
Full Orchestra — Internationally Renowned
Founded in 1826 by Johann Strauss "Father of the Waltz"
Thrill to the unforgettable and irresistable original scores of the Blue Danube Waltz, Pizzacato Polka, Russian March, Voices of Spring, Thunder and Lightning, Perpetuum Mobile and many more. Lilting waltzes, rollicking polkas, saucy gallops and colorful marches.
AN EVENING OF UNPARALLELED MUSICAL ENJOYMENT
AT THE ROYAL THEATRE
THIS FRIDAY
FRI., MAY 14 — 8:30 p.m.
Tickets 8.50, 7.50, 6.50, 5.50
Available from McPherson Box Office
SOME EXCELLENT SEATS STILL AVAILABLE and at the door from 7:30 p.m.

TRY IT DOWN AT THE OAK
with
Wayne Peters
and
"HOME BREW"
658-5231 for Reservations
NO COVER
Open 9 a.m. to 2 a.m.
FRIDAY & SATURDAY
The Thatch
CABARET
THE ROYAL OAK INN
4680 Elk Lake Drive 5-13

Advertising Can save shopping time.
CANADIAN ADVERTISING ADVISORY BOARD

ESQUIMALT SPORTS CENTRE
ROLLER SKATING
Friday 7:30-10:00
Saturday 7:30-10:00
Sunday 7:30-10:00
SKATE RENTAL
5-13

enjoy dinner dancing at HY'S new HILLSIDE INN
(formerly Little Harry's)
Enjoy the relaxing atmosphere of our beautiful newly decorated dining lounge.
Music by GABBY
Open Mon. to Sat. 11:00 a.m. to 1:00 a.m.
Hillside SHOPPING CENTRE
RESERVATIONS: 595-2552
American Express

BARBERSHOP HARMONY
"Those Were The Days"
Harmony and Hilarity by
The Village Squires Chorus
Totem Tones — 4 Men of Song
Pepsichords — 4 Gals of Song
Bright Side—By Popular Demand.
Fri. and Sat., May 14-15 Tickets $3 and $4
McPherson Playhouse 386-6121

CHANCERY LANE LUNCHERY
11:00 to 2:00 MON.-FRI.
featuring "SPEEDY SPECIALS" from $1.95

DINE, DANCE & HAVE FUN
at the wig & dickie with
YOUR HOST FROM LONDON, ENGLAND
EDDIE SHEAR AND THE "PENNY FARTHING SHOWBAND"
DELUXE BUFFET DINNER FEATURING
English Roast Beef
—YORKSHIRE PUDDING & ROAST POTATOES
ONLY $6.50 Per Person
EVERY THURS.—FRI.—SAT.
Dinner 6:00-8:30 Cabaret from 9:00
THE WILSON MOTOR INN
850 BLANSHARD ST. 5-12 385-6787

THE COLONY MOTOR INN
GREG SCHWEIZER
a great pianist, singer, entertainer
—A personable, professional performer who plays all types of music . . . from yesterday and today . . . in his own unique style.
NIGHTLY FROM 5 P.M. IN THE COACHLIGHT ROOM
COLONY MOTOR INN
5-10

CJVI Presents
IN PERSON IN CONCERT
JOHNNY CASH
featuring The Cash-Carter Family
★ JUNE CARTER
★ TOMMY CASH
★ CARTER FAMILY
★ ROSEY LAWHEAD
★ TENNESSEE THREE
GREAT FAMILY ENTERTAINMENT
VICTORIA MEMORIAL ARENA
Sat., May 15, 8 P.M.
ALL SEATS RESERVED
$5.00 $6.00 $7.00
TICKETS ON SALE AT ARENA BOX OFFICE—9 A.M.-5 P.M. DAILY EXCEPT SUNDAY 4-12

A Dream, A Memory, and the Waddling Dog Inn was Born, with its Attractive British Atmosphere
THE WADDLING DOG INN
PAT BAY HIGHWAY AT MT. NEWTON CROSS RD.
BRITISH PIANO-DANCING FRIDAY & SATURDAY NIGHTS
No Cover Charge
If you like a British atmosphere it's worth the drive out to see us!
FOR DINERS
Dinners in the $5 range
MONDAY TO SATURDAY 11 A.M. TO MIDNITE
DINING ROOM ONLY SUNDAY, 11 A.M.-8 P.M.
Phone 652-1146
Chargex—Mastercharge—Esso Cards Accepted
5-13
BUSINESS LUNCHEONS
The Waddling Dog is a favourite spot for meeting business associates. Quiet, private atmosphere at lunch time.

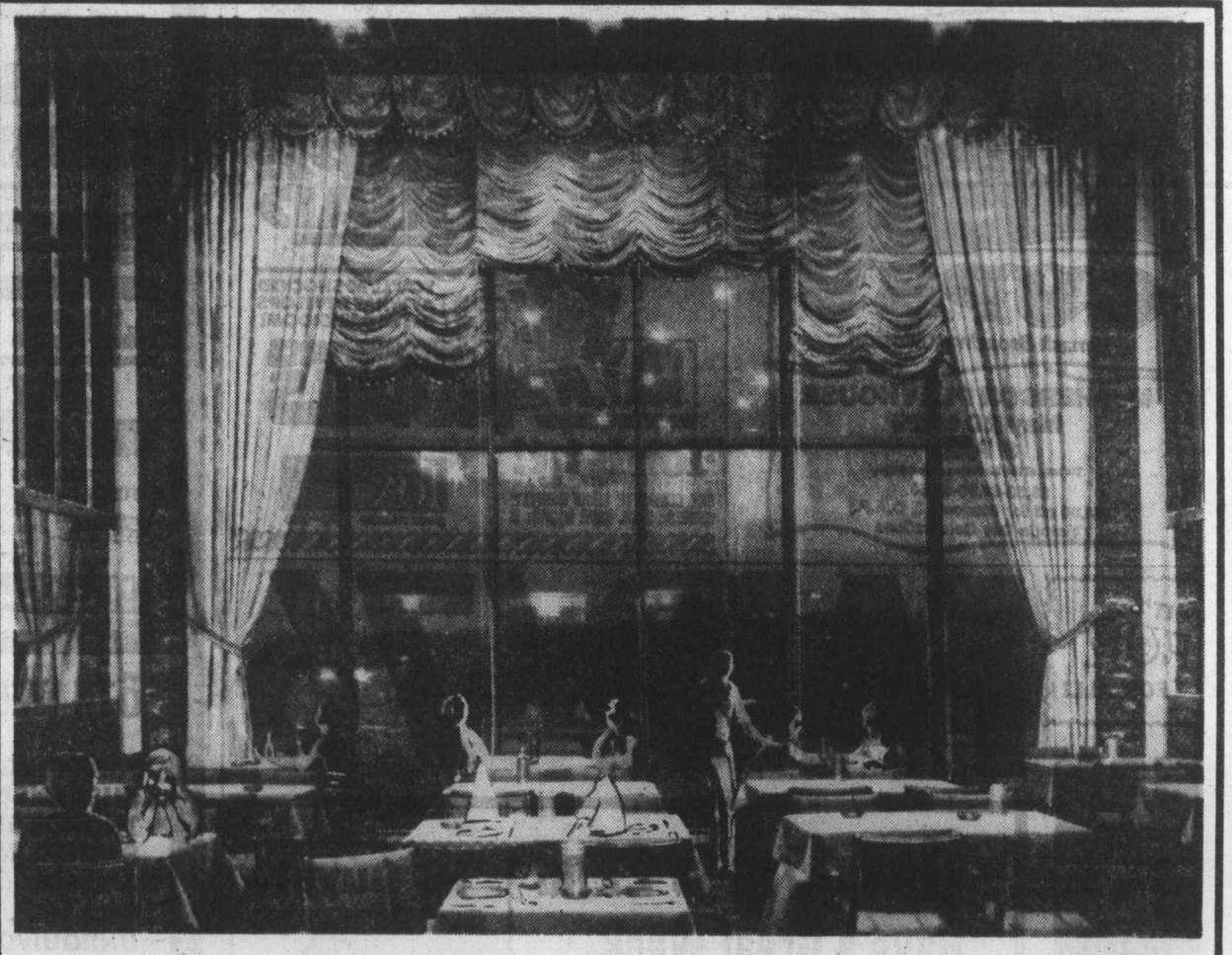

NOW—view the magic of the inner harbour at night!
Felice's DINING LOUNGE
Gourmet meals, eloquently served in luxurious surroundings
LUNCH: MONDAY THRU FRIDAY 11:30-2:30
DINNER: DAILY 5:30-11:00 P.M.
385-4497
in Hartwig Court at 1218 Wharf Street
Waterside Parking (Enter from Wharf Street)

ENTERTAINMENT GUIDE

BUTCHART GARDENS ... GORGEOUS BLOOMS, MAGNIFICENTLY DISPLAYED. "Springtime "76" is now in full swing, lovelier than ever before ... Romantic night lighting ... Ross Fountains in their majestic "Ballet to the Stars" ... Show greenhouse ... Schizanthus Bower ... Fascinating seed and gift shop. Restaurant and full coffee bar service. Gardens open every day 9 a.m. to 11 p.m. The countryside, dotted with dogwoods, lush with spring growth, makes getting there a joy in itself.

BUTCHART GARDENS FLORAL RESTAURANT—Open every day 11 a.m. to 7:30 p.m. serving delightful lunches, afternoon teas and delicious buffet suppers. Coffee bar always open.

BUTCHART GARDENS ROMANTIC NIGHT LIGHTING—As darkness takes over, a thousand hidden lights combine with the moon and stars, the hills, trees and shrubs, lakes, lily ponds and fountains, to create a fairyland, softly scented by the flowers ... Unusual! Grand, Indescribable! Featuring the SUNKEN GARDENS and the ROSS FOUNTAINS IN THEIR MAJESTIC "BALLET TO THE STARS."

BUTCHART GARDENS ENTERTAINMENT—The "Butchart Gardeners" 1-3 p.m. Saturday and Sunday and every evening 6:45 to 8:45 followed by Walt Disney Cartoons.

BUTCHART GARDENS "SPRINGTIME '76"—35 acres, softly scented, sparkling with colour. For this special event, planning started over a year ago. Butchart Gardens' skilled and dedicated gardeners, pooling their knowledge and ideas, plus new techniques, have made this Spring Showing just about the most thrilling and beautiful in these most famous gardens.

BUTCHART GARDENS—See them today, tomorrow or very soon! **THE OLD FORGE** dancing 6 nights a week to the fabulous "Brothers Forbes and Friends," in one of Canada's largest and most luxurious night clubs. Located in the Strathcona Hotel along with their famous discotheque and restaurant. Douglas at Courtney Street, 383-7137.

SALMON FISHING — experienced guides, large boats. Free Coffee, tackle, bait. Oak Bay Salmon Charters. 598-3366, 592-4164.

STARDUST
CABARET & RESTAURANT
1037 VIEW STREET
OPEN FOR LUNCH
11:30-2:00
FOR DINNER
7:00-10:00
CLOSED SUNDAY
FOR RESERVATIONS
385-1031
3-25

JERRY JEFF WALKER
and
Lost Gonza Band
Sunday, May 16
McPherson Playhouse
7:30 p.m. and 10:30 p.m.
Advance: $4, $5, $6
Special Guests:
THE BRUCE MILLER BAND

AT THE FOGHORN
NO COVER CHARGE
Dance to the Sounds of ...
THE NEW FRIENDS
The James Bay Inn
Two Great Places to Dine,
LITTLE ITALY RISTORANTE
TIFFANY DINING LOUNGE
270 Government Street
384-7151
5-6

Live . . . LIVE Live . . .
"CROSSROADS" THURS., 9 to 2 A.M.
FRI. & SAT. "VINTAGE"—GRAFFITI
9 to 2 A.M.
The Big Cabaret
• DINING •
FRIDAY AND SATURDAY 7 to 9 P.M.
5-12
2915 DOUGLAS ST. INGRAHAM HOTEL 385-6731

The masterpiece of bizarre love that stunned France. A portrait of love and submission to disorder the senses.

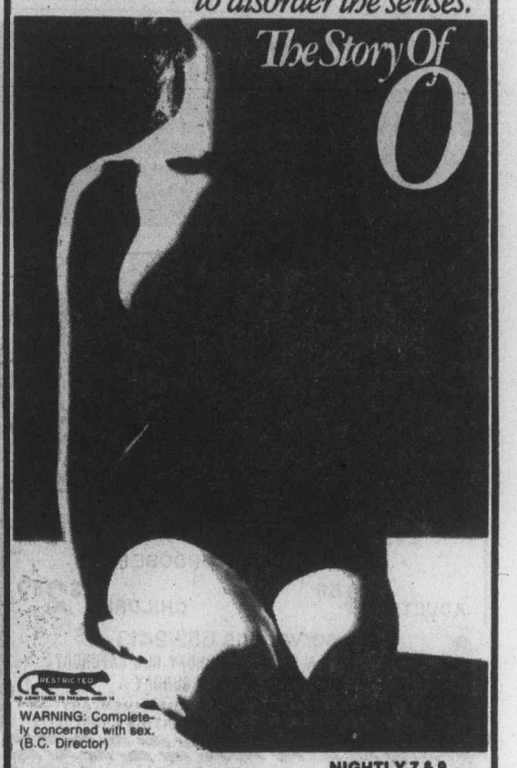

RESTRICTED
WARNING: Completely concerned with sex. (B.C. Director)
2ND & FINAL WEEK
NIGHTLY 7 & 9
TOWNE Cinema
382-3922 · Douglas & Humboldt in Hostess Court
5-14

DOUBLE BILL COMEDY

CKDA 1220 PRESENTS

VICTORIA
MEMORIAL ARENA
TONIGHT 8 P.M.
GENERAL ADMISSION AND DAY OF SHOW $6.00
TICKETS NOW ON SALE AT ARENA BOX OFFICE
9 A.M. - 5 P.M. DAILY EXCEPT SUNDAY
PRODUCED BY DONALD K. DONALD PRODUCTIONS
4-17

"metamorphosis"
an exhibition of
ceramic art
Niel Dalrymple
and
Dick Henson
at the
potters wheel gallery
May 17, 8 p.m. preview. May 18-29
5-13 633 Courtney-Nootka Ct.—386-0216

MASCOT MUSICAL THEATRE *presents*
HELEN SMITH
in

GYPSY
Smash Broadway Musical
McPHERSON PLAYHOUSE
May 20 to 29
8 P.M.
Tickets at the McPherson Box Office
$3.50-$4.50-$5.50
($1.00 off for Students & O.A.P.)
Victoria Day Celebrations

LET THE REVENGE FIT THE CRIME!

There's a dirty word for what happened to these girls...And there's a worse word for what they are going to do to get even!

RESTRICTED
WARNING: Scenes of rape and brutal violence. R. W. McDonald, B.C. Director.
...They call themselves the
RAPE SQUAD
plus

YOU'LL BE SHOCKED AT WHAT DEVELOPS IN THE DARKROOM!
The PHOTOGRAPHER'S MODELS
MATURE ENTERTAINMENT
Tonight!
ONE COMPLETE SHOW NIGHTLY
MODELS: 7:30, RAPE SQUAD: 9
fox cinema
quadra at hillside 382—3370

Rudyard Kipling's epic of splendor, spectacle and high adventure

Adventure in all its glory!

Emanuel L. Wolf presents
Sean Connery and Michael Caine
Christopher Plummer
In the John Huston-John Foreman film The Man Who Would Be King
3RD WEEK!
NOT SHOWING TODAY!
SHOW RESUMES SATURDAY!
ROYAL
805 Broughton 383 9711
SATURDAY AT: 2:15, 4:35, 6:50, & 9:15
GOLDEN AGE $1.00
MATURE ENTERTAINMENT

JACK NICHOLSON
ONE FLEW OVER THE CUCKOO'S NEST
FRIDAY AT 6:40 and 9:15
SATURDAY AT: 1:50, 4:10, 6:40 and 9:15
RESTRICTED
Warning: violence and coarse language; could be frightening for children. —R. W. McDonald, B.C. Director.
10TH WEEK!

CAPITOL
805 Yates 384 6611
FREE LIST & GOLDEN AGE SUSPENDED

IT'S FUN FOR ALL!

JAYCEE FAIR '76

MAY 17th to 22nd
Have a Great Week At The Fair . . .
★ Great Entertainment
★ Great Rides
★ The Big Balloon
★ You Could Win $1,000,000.00
(Olympic Lottery Ticket Draw)

Hi Guys!

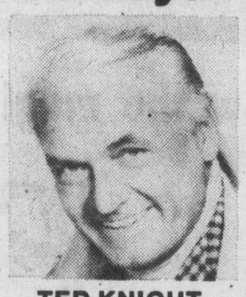

TED KNIGHT
Star of the Mary Tyler Moore Show
AT THE FAIR
WED. TO SAT.
7:00 and 9:30
PLUS THE ALLEN SISTERS
MONDAY TO SATURDAY

6TH WEEK!
REDFORD/HOFFMAN
"ALL THE PRESIDENT'S MEN"
"GRIPPING SUSPENSEFUL THOROUGHLY SATISFYING . . ."
—REX REED
"ALL HAIL . . . AN UNEQUIVOCAL SMASH HIT."
—VINCENT CANBY, N.Y. TIMES

FAMOUS PLAYERS THEATRES
CORONET
836 Yates 383 6494
FRIDAY, 6:40 and 9:10
SATURDAY AND SUNDAY AT: 2:00, 4:20, 6:40 and 9:10
Free List Suspended Golden Age Accepted
MATURE: WARNING: OCCASIONAL COURSE LANGUAGE
R. W. McDONALD, B.C. Director)

KRIS KRISTOFFERSON
JAN-MICHAEL VINCENT
IN
"VIGILANTE FORCE"
They called it God's Country ...until all hell broke loose!
ADDED FEATURE JAMES CAAN "ROLLERBALL"

TILLICUM DRIVE-IN
Burnside at Tillicum 382 7531
WARNING:
Very Violent Throughout.
—R.W. McDonald, B.C. Director.

Wynn clan at 100th year in entertainment

LOS ANGELES (AP) — Just two months before the U.S. celebrates its 200th birthday, the Wynn clan is marking its centenary as a distinguished and diverse part of the American entertainment scene.

Says Kennan Wynn: "My grandfather, Frank Keenan, made his debut May 7, 1876, as a spear-carrier at the Tremont Street Opera House in Boston. My mother, Hilda Kennan, married Ed Wynn, who made his debut in 1902. I started acting in 1935, and my son Tracy began as a writer in about 1967.

"So our family has had an unbroken record of being before the public for 100 years. I don't think any other theatrical family in America can boast the same record."

Frank Keenan became one of the theatre's most distinguished leading men and was one of the first stars of movies. Ed Wynn, born Isaiah Edwin Leopold was the "perfect fool" of Broadway revues, the zany fire chief of radio and a movie character actor in his late years.

Keenan remains one of the most familiar faces in films and television. Son Tracy Keenan Wynn, who wrote Emmy winners Tribes and The Autobiography of Miss Jane Pittman, now has turned director.

"His first direction was Hit Lady, a television show with Yvette Mimieux," Keenan — who had a small part in the film — said.

"I went to work for one day, and when Tracy said, "Action, Dad," I really got misty-eyed. I could hardly get out the lines."

The scene was reminiscent of one in 1955, when Ed Wynn was struggling to come back as a straight actor and he and Keenan were cast in a live TV drama, Requiem for a Heavyweight. Keenan pulled his father through the show — and into a new career — when everyone wanted to fire him.

Will the Wynn dynasty continue?

"I think so," said Keenan.

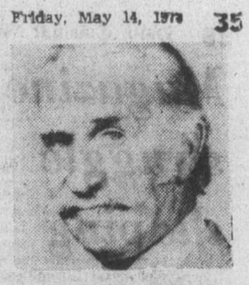

Keenan Wynn
. . . second man

GRIZZLY

18 feet of gut-crunching, man-eating terror!

CHRISTOPHER GEORGE • ANDREW PRINE • RICHARD JAECKEL
in GRIZZLY
starring JOAN McCALL • JOE DORSEY

EDWARD L. MONTORO and FILM VENTURES INTERNATIONAL present GRIZZLY A WILLIAM GIRDLER FILM
Written by HARVEY FLAXMAN & DAVID SHELDON • Produced by DAVID SHELDON & HARVEY FLAXMAN • Directed by WILLIAM GIRDLER
Executive Producer EDWARD L. MONTORO • Music by ROBERT O. RAGLAND • Paperback Edition of GRIZZLY by PYRAMID BOOKS
Filmed in TODD-AO 35 • COLOR by MOVIE LAB

MATURE
WARNING: Parents: Some gory scenes. (R. W. McDonald, B.C. Director)

ODEON 2
780 YATES STREET 383-0513

SHOWS DAILY AT:
1:30, 3:25, 5:20,
7:20, 9:10

EARTHQUAKES SHATTER THE NATION.
CITIES BECOME RAGING FIRESTORMS.
BUT THE WORST IS YET TO COME!

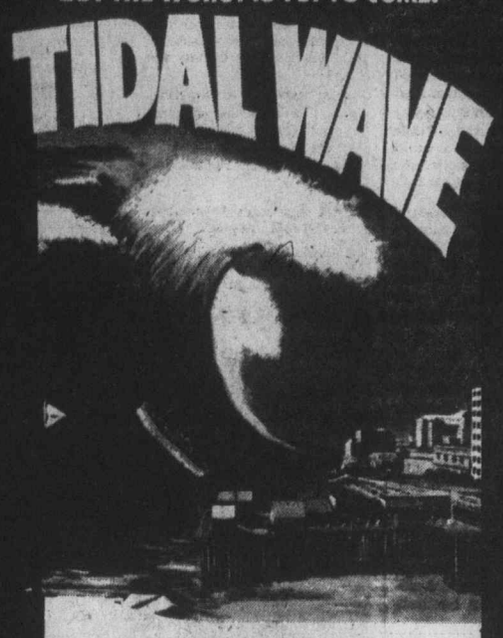

THE ULTIMATE DISASTER
starring LORNE GREENE
A Roger Corman · Max E. Youngstein Presentation

MATINEES FRI., SAT., SUN.
1:30, 3:25, 5:20, 7:20, 9:10

ODEON 1
780 YATES STREET
383-0513

MATURE

MATURE
WARNING: Some frightening scenes (R. W. McDonald, B.C. Director)

screen story and screenplay by
GENE WILDER and MEL BROOKS

PLUS
"PHANTOM OF THE PARADISE"

MATINEES FRI., SAT., SUN.
FRANKENSTEIN: 2:00, 5:30, 9:15
PHANTOM: 3:50, 7:30. L.C.S. 7:30
MON.-THURS.: ONE COMPLETE SHOW 7:30

HAIDA
808 YATES STREET
382-4278

Glenda as Hedda

"... a startlingly fresh and perceptive version written and directed by Trevor Nunn and ingeniously interpreted by Jackson. Seldom has a classic been so well served."
— JUDITH CRIST
Saturday Review

GLENDA JACKSON in
Hedda
A ROYAL SHAKESPEARE COMPANY PRODUCTION

GENERAL

NIGHTLY
7:10, 9:20

COUNTING HOUSE
CINEMA 1
BROAD AT BROUGHTON
383-3434

Sherlock Holmes—his limits:
Knows nothing of common gardening; well up in belladonna, opium, and poisons generally. Plays the violin well.

Sherlock Holmes
THE HOUND OF THE BASKERVILLES
Starring
BASIL RATHBONE & NIGEL BRUCE

GENERAL

NIGHTLY
7:15, 9:15

COUNTING HOUSE
CINEMA 2
BROAD AT BROUGHTON
383-3434

Magazine struggle shaping

OTTAWA (CP) — Publishers of Maclean's magazine say they expect brisk competition—possibly from the Toronto Star—to fill the gap left by suspension of the Canadian edition of Time magazine.

Donald G. Campbell, president of Maclean-Hunter Ltd., told the Senate banking committee Wednesday that The Star, publisher of Canada's biggest daily newspaper, could begin its own weekly news magazine to compete with Maclean's.

He and Maclean's publisher Lloyd Hodgkinson also apologized to the committee for a recent company-sponsored newspaper advertisement which said Maclean's was trying to scale down its popularity in rural areas and build circulation in the cities.

They said they did not see the ad before it appeared in several newspapers.

Maclean's would not run a new ad recanting the first message because "the best thing to do is hope it goes away and goes away quickly," he said.

Campbell also said he was "staggered" last Feb. 19 when Time Canada Ltd. offered to sell its 525,000-name subscription list to Maclean's. The offer was refused, Campbell said, and Time apparently offered the list to one other publisher.

The two officials appeared at hearings on government tax legislation to deny advertisers in foreign-owned magazines the right to deduct advertising costs as a business expense.

The legislation, which has been before Parliament more than a year, already has led to suspension of the Canadian news section in Time magazine. Reader's Digest, the other big foreign-owned publication affected by the bill, has announced plans to try to comply with ownership, control and editorial content requirements for obtaining Canadian tax status.

Maclean's began publishing twice monthly as a news magazine instead of a general content magazine last October and plans weekly publication late next year.

In addition to The Star, Campbell also mentioned Thomson Newspapers Ltd. and Southam Press Ltd., owners of big newspaper groups, as possible competitors in the news magazine field.

Cultural dilemma

WINNIPEG (UPI) — Canada is drifting toward "cultural oblivion" because the nation is so attracted to the American model it has not bothered to look at itself, says secretary of State Hugh Faulkner.

"It is the attractiveness and acceptability to most Canadians of most Americans, their ways of life, their institutions, the high level of their culture, their solid awareness of themselves as Americans, which presents us with our biggest dilemma," he said.

Faulkner told a mixed Canadian-American audience Wednesday "Unless we all experience some kind of personal awakening in our relations with our own country, we will lose it.

"We are in danger now of slipping into non-existence like a man under drugs, unaware of the world and of ourselves. When I talk about Canadian culture I am talking about that."

Scientists stage nuclear blast

YUCCA FLAT, Nev. (UPI) — Scientists conducted an underground nuclear "effects" test Wednesday which presumably was designed to measure whether an enemy nuclear blast would knock out sophisticated United States military installations. It was the first "weapons effects test" conducted this calendar year and the smallest of 10 underground nuclear detonations in 1976.

Luggage firm declared 'hot'

VANCOUVER (CP) — The B.C. Federation of Labor has issued a "hot" declaration against Skyway Luggage Company, where the Upholsterers International Union is on strike. Union spokesman Penny Goronuk said the 100 workers had been on strike since April 5, seeking a "living wage." Base rate now is $2.75 an hour and average rate is $2.84 an hour.

A. Blooming with Fashion!
Ravishing 100% cotton T-shirt with cuffed short sleeves and "U" neck. Choice of 6 lovely prints on coloured ground. S.M.L.

B. Stripes Are Fun!
Striking 50% polyester/50% cotton T-shirt features scoop neckline and cap sleeves. Stripes in a wide selection of colours. S.M.L.

4.84 each
2 for $9

C. Fresh and Flattering!
100% cotton short-sleeve T-shirt with "V" neck and pointed collar in your choice of 4 attractive prints on white background. S.M.L.

D. For the Sports-Minded!
Comfy 50% polyester/50% cotton T-shirt boasts jewel neck and Olympic crest on front. Green, beige, blue, yellow or orange. S.M.L.

Eye-Catching Shirt for the Active Lady!
50% polyester/50% cotton short-sleeve T-shirt features "V" neck and button-closing keyhole opening. Summer shades. S.M.L.
7.84 each

Fancy Printed T-Shirt
This short-sleeve warm-weather charmer fashioned of 100% cotton comes in a selection of prints and colours. S.M.L.
7.84 each

Playful Printed Top
100% cotton short-sleeve T-shirt with contrasting trimming at neck and sleeves. Assorted prints and colours. S.M.L.
7.84 each

Ravishing Fooler Top
100% triloval polyester. Printed front inside panel. Short sleeve tie-belt blouse. Coral, mint, natural or blue. 8 to 16.
13.76 each

Woolco DEPARTMENT STORES
A DIVISION OF F. W. WOOLWORTH CO. LTD.

Town and Country Shopping Centre
Douglas Street and Saanich

Personal Shopping only, please!
Store Hours: Monday to Saturday
10 a.m. to 10 p.m.

BUY WITH CONFIDENCE
SATISFACTION GUARANTEED
REPLACEMENT OR YOUR MONEY REFUNDED

Daily Colonist Victoria, B.C., Friday, May 14, 1976

The Daily Colonist.

Vancouver Island's Largest Shopping Centre in Print

386-2121
Monday through Saturday
8 a.m. to 6 p.m.

CLASSIFIED ADVERTISING

CLASSIFICATN INDEX

VITAL STATISTICS
1 Births
8 Cards of Thanks

THE FOLLOWING SEVEN CLASSIFICATIONS ON THE LAST PAGE OF CLASSIFIED
8-A Cards of Thanks
5 Deaths and Funerals
9 In Memoriams
10 Funeral directors
11 Monumentals
12 Florists
13 Miscellaneous

NOTICES
14 Announcements
15 Coming Events and Meetings
16 Catering, Banquets and Reception Rooms
17 Restaurants
18 Places to Visit
20 Lost and Found

EMPLOYMENT
21 Help Wanted—General
22 Office Help
23 Skilled Trades
24 Sales Persons and Agents
25 Teachers
26 Part Time—Temporary Help
30 Situations Wanted

BUSINESS SERVICES AND DIRECTORY
36 Business Services and Directory

PERSONAL SERVICES
33 Bands, Musicians and Orchestras
34 Pre-Recorded Music
40 Business Personals
43 Dancing
42 Education
71 Music Teachers
39 Personals
32 Trade Schools
38 Travel

MERCHANDISING
83 Aircraft
117 Antiques
78 Bicycles
80 Boats and Marine
65 Building Supplies
93 Cameras, Supplies and Photo Finishing
127 Chicks, Poultry, Hatching Eggs, Supplies
135 Farm Implements
60 Fuel
97 Furniture
120 Garden Supplies
99 Groceries, Meat and Produce
130 Heavy Equipment and Machinery
128 Livestock, Supplies and Events
100 Miscellaneous for Sale
103 Miscellaneous Wanted
109 Miscellaneous to Rent
77 Motorcycles
70 Musical Instruments
125 Pets and Supplies
96 Ranges, Stoves and Furnaces
92 Sporting Goods
115 Swaps
63 Timber
98 TV, Stereo, Radio Sales and Service
112 Wanted to Rent, Miscellaneous
116 Coins and Stamps

AUTOMOTIVE
155 Automobile Financing and Insurance
164 Auto Body and Painting
162 Auto Repairs, Service and Towing
168 Campers, Trailers and Motor Homes
166 Cars and Trucks Wanted
150 Cars for Sale
151 Sports, Import Cars
148 Lease Vehicles
169 Mobile Homes and Parks
149 New Car Directory
160 Parts, Accessories
158 Tires
154 Trucks and Buses
156 U-Drive and Auto Washing

ACCOMMODATION
185 Convalescent and Rest Homes
175 Hotels
178 Summer Homes, Cottages and Resorts
181 Tourist Accommodation

RENTAL
201 Apartments to Rent, Furnished
200 Apartments to Rent, Unfurnished
202 Furniture to Rent
203 Apartments Wanted
206 Duplexes to Rent
207 Duplexes Wanted to Rent
215 Halls, Warehouses, Stores and Offices to Rent
197 Housekeeping Rooms to Rent
199 Housekeeping Rooms Wanted
211 Houses to Rent, Furnished
210 Houses to Rent, Unfurnished
212 Houses Wanted to Rent
190 Room and Board
191 Room and Board Wanted
193 Rooms to Rent
194 Rooms Wanted
204 Shared Accommodations

FINANCIAL
155 Automobile Financing and Insurance
233 Mortgage Loans and Insurance
234 Mortgages for Sale
230 Personal Loans and Insurance
235 Wanted to Borrow

REAL ESTATE
280 Acreage for Sale and Wanted
240 Business Opportunities
241 Business Opportunities Wanted
247 Commercial or Industrial Properties
258 Condominiums and Townhouses
253 Country Homes and Properties
270 Exchange Real Estate
290 Farms for Sale and Wanted
263 Garages for Sale, Rent, Wanted
293 Gulf Island Properties
250 Houses for Sale
265 Houses Wanted to Buy
295 Listings Cancelled
268 Listings Wanted
271 Lots for Sale
294 Mainland and Out-of-Province Properties
273 Property for Sale
274 Property Wanted
244 Revenue Property
245 Revenue Properties Wanted
285 Up-Island Properties
256 Waterfront Properties
300 Churches

TERMS OF PUBLICATION

The Victoria Press Ltd. shall not be liable for non-insertion of any advertisement beyond the amount paid for such advertisement.

In the event of an error occuring the liability of Victoria Press Ltd. shall not exceed the charge for the space actually occupied by the item in question.

All claims on error in publication shall be made within 12 hours thereafter and if not made shall not be considered. No claim will be allowed for more than one incorrect insertion not for errors not affecting the value of advertisement.

All estimates of cost are approximate. Advertisers will be charged with space actually used.

All advertising copy will be subject to the approval of the Victoria Press Ltd., who reserve the right in its sole discretion to classify, reject or insert copy furnished.

All advertisements must comply with the British Columbia Human Rights Act. This act states no advertisement may state or imply a preference, limitation, or specification on the basis of an applicant's race, religion, colour, marital status, ancestry, place of origin, age; or sex (unless the matter relates to the maintenance of public decency AND prior approval has been obtained through the Human Rights Branch).

While every endeavor will be made to forward replies to box numbers to the advertiser as soon as possible, we accept no liability in respect of loss or damage alleged to arise through either failure or delay in forwarding such replies, however caused, whether by negligence or otherwise.

NOTICE OF COPYRIGHT

Full complete and sole copyright in any advertisement produced by Victoria Press Ltd. is vested in and belongs to, Victoria Press Ltd.; provided, however, that copyright IN THAT PART AND THAT PART ONLY of any such advertisement consisting of illustrations, borders, signatures or similar components which is, or are, supplied to Victoria Press Ltd. by the advertiser in the form of engravings, matrices, casts, etc., and incorporated in said advertisement shall remain in and belongs to the advertiser.

1 BIRTHS

BAIRD — Born to Gordie and Wanda, May 2, 1976, Scott Kristopher, 7 lbs. 14 ozs. A brother for Luke. Many thanks to Dr. Sargent, Dr. Bell and Maternity Staff at Royal Jubilee Hospital.

KING — Born to Reg and Myrtle, 3216 Willshire Drive, Victoria, on May 8, 1976, a very darling daughter, Michelle Lynne, 7 lbs. 5½ ozs. A sister for Ryan; first granddaughter for Mr. and Mrs. D. Goddue, Victoria; second for Mrs. M. King, Outlook, Sask. Thanks to Drs. Kardera, Popkin, Peterson, and R. J. H. Maternity Staff. Insured.

WHERRY — Born to Grant and Glenda on May 9, 1976, at Royal Jubilee Hospital, a son, Chad Vernon Douglas, 9 lbs. 1 oz. A brother for Shane and another grandson for Jim and Verna Lindsay and Matt and Marg Weir. (Insured.)

DEATH and FUNERAL ANNOUNCEMENTS DIRECTLY FOLLOWING CLASSIFIED

14 ANNOUNCEMENTS

LADY HYPNOLOGIST — STOP smoking, lose weight, self hypnosis. By appointment only. Alpha Centre—595-4022.

JEWISH HISTORICAL SOCIETY exhibit. Free. 10 a.m. to 5 p.m. Monday thru Friday. B.C. Archives Building, The Gallery.

15 COMING EVENTS and MEETINGS

SOLARIUM JUNIOR LEAGUE
"SWAP and SHOP"
MAY 16th FROM 10-5
Tillicum Outdoor Theatre
Everyone Welcome

THE LADIES AUXILIARY TO SUNSET LODGE is holding the Annual Tea at the Lodge, 925 Arm St. on May 15th from 2-4 p.m. Home baking, Handcrafts, and Variety Stalls.

SPRING FAIR, SATURDAY, MAY 15, 9-3. Belmont Ave. United Church, 2033 Belmont at Pembroke. Rummage sale, home baking, used clothing, books, white elephant, garden plants, fish pond, hot dogs, coffee, doughnuts from 9:30. Luncheon 11:30-12:30. Auction 1:30. Come early, bring the family, fun for all.

THE ESQUIMALT-SAANICH Lionettes Baton Corp. will be holding a Spring bazaar and rummage sale. There will be an auction following the bazaar. Free babysitting is available. This will be held on May 15th from 10:00 'till 2:00 at the Esquimalt United Church Hall at Admirals and Lyall.

ANNUAL GENERAL MEETING, Greater Victoria Volunteer Society, (Victoria Volunteer Bureau) will be held at the Canadian National Institute for the Blind Auditorium, 1609 Blanshard Street. May 17th 1976 3 p.m. Public welcome. For information phone 386-2269.

LADIES AUXILIARY ESQUIMALT Legion. Spring Tea and Bake Sale. Legion Auditorium, 622 Admirals Rd. Sat. May 15th. Rummage 9:30-11:30. Tea from 2 till ? Mini Bingo, raffles, door prizes, stalls.

WANTED
Items for Rummage Sale to be held on June 12 at 2409 Chambers Street — 10:00 a.m. to 5:00 p.m. Non-Profit Organization. Raffle — 30 Gal. Aquarium. Door Prize. Will pick up. Call 383-0585 anytime.

TRANSACTIONAL ANALYSIS WORKSHOP
with John James, TA and family communications. 9:30 a.m. 1 p.m. Saturday, May 15. Student health service UVic. Cost $20. Information 385-4968.

BINGO
CHINATOWN LIONS
FRIDAY, MAY 14th
O.A.P. HALL
EARLY BIRD 7 P.M.
DOORS OPEN 6:00 P.M.

FOR WOMEN; EMOTIONAL self defence workshop 6 Tuesdays 12-3 May 18th to June 22nd. Leader Charlotte Allung 592-9404 if no answer 479-8587.

MYSTERY TOURS
Leaves V.I. Coach Lines depot every Sunday at 1:30 p.m. Return 5 p.m., $4.50 includes tea. 385-4411.

SILVER THREADS SERVICE ANnual meeting will be held May 25th, 1976 at 12 noon. No. 4 Centennial Square.

LURE COURSING MEETING, Friday, May 14, 7 p.m., Town and Country Library. 479-2095.

16 CATERING, BANQUETS and RECEPTION ROOMS

WEDDING CAKES, BEAUTIFULly decorated. Also sandwiches and fancy cakes. 592-6641.

20 LOST and FOUND

LOST: AT MEMORIAL ARENA, Saturday, May 8th, Vic High Centennial Ribbon with school pins attached. 478-4866.

LOST 500 BLOCK BEACH DRIVE, near Newport, embroidered tea cloth in white plastic folder. 383-3581.

LOST: ONE SOLID GREY KITten, 3½ months old. Long hair, Woolco and Swan Lake area. Phone 384-1382 or 592-3632.

LOST: TAN AND WHITE BEAgle dog in the Colwood area. Licence number 63562. Answers to the name of Jody. Please call 478-0110.

LOST: YEAR OLD GRAY NEUtered kitten wearing blue collar. Sadly missed. Mitchell Street, Oak Bay. Reward. 595-7765.

LOST: 2 RINGS. DIAMOND AND zircon. Empress Hotel. Reward. 385-4354.

LOST SMALL LIGHT BROWN FEmale dog, about 13 years old, Saanich area. 479-1766.

LOST: 6-MONTH OLD BLUE point female Siamese cat. Superior and Oswego Area. 385-6853.

LOST ONE BLUEPOINT SIAmese cat, Simpsons-Sears area, reward for return. 595-4260 after 5.

FOUND: DARK BROWN SWEAter. Cordova Bay Rd. 658-1170.

21 HELP WANTED GENERAL

ADVERTISEMENTS IN THIS CLASIFICATION MUST COMPLY WITH THE BRITISH COLUMBIA HUMAN RIGHTS ACT

HELP. MAN WITH TWO TEENage boys needs live-in housekeeper in exchange for free room and board. Call after 5 p.m. 656-1564.

EXPERIENCED DOG GROOMER and clipper. Reply stating experience to Victoria Press Box 301.

PERSON TO CARE FOR ELDERly man and help in house, live-in, 385-7945.

PART-TIME HOUSEKEEPER, live out, prefer elderly. Near Jubilee. 388-9201 after 5.

WANTED: TAXI DRIVERS
382-7368

SUBSCRIPTION RATES

Wherever carrier service is maintained, $4.00 per month.

By mail — Canada, $5.00 per month, $14.50 per 3 months, $28.00 per 6 months, $55.00 per year.

Outside Canada, $12.00 per month, $35.00 for 3 months, $70.00 for 6 months, $132.00 per year.

SUNDAY ONLY

Canada, 35 cents per copy, $18.00 per year.

Outside Canada, 60 cents per copy, $30.00 per year.

CIRCULATION REPRESENTATIVES

Duncan, Chemainus— Mr. HILTON HOLT	746-6181
Nanaimo	753-2766
Lake Cowichan	749-3156

21 HELP WANTED GENERAL

STEWART & HUDSON

BUILDING SUPPLY SALES

Have opening for a qualified sales person, must have building supply sales experience. High earnings potential for a professional and ambitious sales person leading to management. Company paid benefits include dental. No evenings, hours 9-5:30. Phone Mrs. Louise Dick, 386-3211 for appointment.

Purchasing Agent

A position of Purchasing Agent exists with a private local firm. The successful applicant will have had experience in Warehouse inventory control, receiving and distribution of goods, projecting requirements and soliciting quotes. As well as receiving Sales Representatives from various suppliers. Preference will be given to someone who has had Restaurant Experience. Please send resume including past experience and telephone number to Victoria Press, Box 267. Starting salary is $9,500.

SCHOOL DISTRICT 63
(Saanich)

Grounds 1 (Grounds person), two positions. Applications are invited from suitably qualified persons for the position of Grounds 1 (grounds person), with good physical health, sufficient strength, stamina, co-ordination to perform a variety of some skilled manual and machine tasks relating to school grounds development and maintenance. The ability to supervise casual grounds personnel is also a requirement. This is a full time position, 8 hours per day, salary range, $5.78-$6.20 per hour plus C O L A allowance. Application forms may be obtained by calling 656-1111. Applications will close on Wednesday May 26th at 12 noon.
R. S. Ingram, Secretary Treasurer, School District 63 (Saanich), P.O. Box 2010, Sidney, B.C.

Sears

Requires a commission salesperson in large appliances. Experience an asset but not necessary. This is a full-time position with excellent company benefits. Apply in person to the Personnel Office.

SUPERVISOR
JANITORIAL INDUSTRY
Starting salary $11,000 per year plus car and fringe benefits. Must have extensive experience dealing with personnel and organizing staff, must be industrious and hard worker, normally a 5-day week of 40 hours but must be prepared on occasions to work longer hours when the need arises, submit detailed resume, experience, age, marital status, references, etc. Victoria Press Box 263.

HUSBAND AND WIFE TEAM

Required as building managers for a 50 ste. apartment block in the Duncan area. Must be able to relate well to people. Experience required. Suite supplied. Remuneration according to experience. Reply in writing to J. H. Whittome and Co. Ltd., 68 Station St., Duncan.

THE DAILY COLONIST HAS route openings for Carriers for June 1, in the following areas:
Atkins Rd., Langford,
Blythwood Rd., Saseenos,
Sooke Village
Anyone interested in applying for any of these routes should contact:
J. Bradford,
2621 Douglas St.,
Victoria, B.C.
383-4111, ext. 164

MODELS REQUIRED FOR FASHion hair cutting workshop, Tuesday, May 18th. Longer hair preferred. Models must be interested in wearing latest styles and also be interest in hair coloring and perming. Workshop under the supervision of Ex Vidal Sasoon stylist. Call Scissors, 388-6477.

GENERAL COOK
Required for city hotel, must be able to prepare food dishes for coffee shop, dining room, banquet areas. Also some knowledge in baking would be helpful. Steady employment, shift work, good working conditions. Victoria Press, Box 274.

BINDERY WORKER
FOR SMALL PRINT SHOP
Minimum supervision — you do your own thing, as long as it's right and on time! Needs mechanical aptitude, methodical work habits, accurate typing; patience and unflappability. Victoria Press, Box 273.

WANTED DESPERATELY, BABYsitter for two children, three years and one year. Involves alternating day and evening shifts. Would prefer younger person or anyone who loves kids. Phone 382-7365 and leave message.

LIVE-IN HOMEMAKERS
Opportunities for semi-retired ladies to help their local communities. Your experience needed by HEALTH CARE SERVICES UPJOHN LIMITED. Call us at 388-6639 Monday - Friday, 9-4:30.

AGGRESSIVE AND EXPANDING company requires a warehouse person with ambition and drive. For right person this position offers future possibilities of advancement to sales. Send written work history to Victoria Press, Box 272.

BABYSITTER FOR 3-YEAR-OLD, your home, Gordon Head Area only. Playmate preferred. Part-time summer, full time September. Call 477-9284 after 5:30 p.m. only.

MATURE SALES CLERK NEEDed for local gift shop, one or two days per week year round. Please reply giving usual details such as experience, etc. to Victoria Press Box 271.

UVIC STUDENT CONFIDENT IN carpentry with some tools, interested informing company to camperize van, contract work phone David 386-2787 between 5-7.

WANTED TO LIVE-IN ACTIVE Pensioner to cook and Housekeep for Pensioner Couple. 210 Anderton Ave. Courtenay. Phone 334-4737.

EXPERIENCED COCKTAIL waitress-waiter. Apply between 11 a.m. to 2 p.m. for appointment only. Call manager. 385-1151.

BABYSITTER WANTED FOR OCcasional evenings, Marigold and Jasmine St. area. After 4:30, 479-8487.

QUALITY SHOE STORE REquires experienced manager in Victoria and Vancouver, Victoria Press, Box 75.

DAY CARE FOR TWO BOYS 5 and 7. Tattersall and Saanich Road area. Your home. 386-7955.

BABYSITTER WANTED, QUAdra-Dieppe area, my home or yours. 479-8828.

BANK OF MONTREAL, SIDNEY, requires full time machine operator, call 656-1181.

EXPERIENCED TAPER REquired for 1500 sq. ft. addition. Phone evenings. 656-4646.

THINKING OF VOLUNTEER Work? Call us at 386-2269, Volunteer Bureau, 620 View St.

FULL TIME CASHIER FOR GROcery store. 479-2597, 12 noon to p.m.

GORDON HEAD, FULL TIME babysitter required, must be flexible on hours. 477-1650.

MATURE PERSON — COOK FOR small guest home, live-in. 598-4423.

21 HELP WANTED GENERAL

Senior Students, Adults Earn Profits from $1,500 to $2,000 a Year For an Hour or So Daily Spare Time

A few LARGE SIZE Daily Colonist newspaper (apartment) routes will be available soon in the Fairfield-Foul Bay Road area and Windsor Park Area. Deliveries in early morning hours, so would not interfere with other activities. EXCELLENT OPPORTUNITY, so act fast. Call Mr. E. Bateman at the Colonist Circulation Department. Phone 383-4111.

THE BANK OF MONTREAL
Has openings for experienced tellers and clerical personnel. Applicants must have pleasant personality and ability to deal effectively with the public. We offer competitive salaries and a full range of benefits. Interested parties are requested to complete application forms at our main office, 1225 Douglas St. branch.

NURSING SUPERVISOR REquired July 1, 1976 for 147 bed regional hospital. NUA course or BSN degree desirable. Rotated shifts. Furnished apartment available. Salary per RNABC contract. Apply to: Director of Nursing, Prince Rupert Regional Hospital, 1305 Summit Ave., Prince Rupert, B.C. V8J 2A6.

HEAD NURSE FOR MEDICAL unit required Aug. 1, 1976 for 147 bed regional hospital. NUA course or BSN degree desirable. Day shifts. Furnished apartment available. Salary per RNABC contract. Apply to: Director of Nursing, Prince Rupert Regional Hospital, 1305 Summit Ave., Prince Rupert, B.C. V8J 2A6.

AIDES NEEDED TO WORK WITH emotionally handicapped children in supervised summer training programme, July and August. Experience and training in children care and behavior techniques advantage. Application deadline May 21st. Send to Dr. Larry Axmaker, Greater Victoria School Board, P.O. Box 700, Victoria, B.C.

WANTED — COMPUTING TECHnician with some knowledge of Fortran PL1 and IBM 360 OS for Victoria based firm. Should have BCIT or several years university level training in computing science. Please send resume to Victoria Press Box 287. all enquiries acknowledged.

REPUTABLE OFFICE EQUIPment firm requires experienced typewriter and adder serviceman. Excellent working conditions, advancement, and remuneration. Island Business Machines Ltd., phone collect, D. Schroyen, 384-7148.

MATURE PERSON FOR CHAMbermaid work for Suburban motel. Must be self starter and have an eye for cleaning, prefer from Elk Lake, Cordova Bay area, leave phone number with 658-5224 9-10 a.m.

LOCAL BAKERY MAINTENANCE person required for summer relief, could resolve in full time employment. Phone 383-4128 ask for Plant engineer, to make appointment.

ALIGNMENT AND BRAKE SPEcialist required. Earnings commensurate with ability. Apply in person, Victoria Tire Ltd. 610 Herald Street.

PERMANENT POSITION FOR experienced waitress-waiter, 4½ hours daily, Monday-Friday. Apply in person the Tokai Villa Restaurant.

MOTEL MAID WANTED: RELIable. Must work weekends. References. Apply in person at The Friendship Inn. 39 Gorge Rd. East.

BREKFAST COOK FOR COFFEE shop, Saturday and Sunday, 5:30 a.m. to 2 p.m. Mature lady preferred. 478-8334.

OLDER PERSON TO HELP IN small rest home. Live-in. 5-day week. Reply Victoria Press Box 243.

WANTED: EXPERIENCED tellers and ledger keepers. Applications taken at the Bank of Commerce, Esquimalt Plaza.

EXPERIENCED HAIRDRESSER required, full or part time, for Charm Beauty Studio in Cordova Bay. Phone 658-5914 or 383-4606.

QUIET LADY BETWEEN 55 AND 65 as live-in housekeeper to elderly widower with home on Rockland Avenue. 383-0266.

QUALIFIED HAIRDRESSER wanted, Chatelaine Beauty Saldn, 1017 Cook St. near Fort. 386-0123 or 477-9286.

REQUIRED IMMEDIATELY hairdressing apprentice. Please call 388-6618.

DESK CLERK FOR CITY MOTEL, shift work. Reply Victoria Press, Box 295.

BABYSITTER REQUIRED WIshart Rd. area. $5 per day. Phone 478-3722.

22 OFFICE HELP

ADVERTISEMENTS IN THIS CLASIFICATION MUST COMPLY WITH THE BRITISH COLUMBIA HUMAN RIGHTS ACT

MANAGEMENT TRAINEE wanted for Campbell River and Vancouver. We provide good starting salary, complete training program, excellent benefits. Previous experience preferred, but all applications will be considered. For interview contact Bob Innes at Laurentide, 660 Fort St., Victoria, B.C. or any Laurentide office.

AGGRESSIVE AND EXPANDING company requires a purchase order clerk, duties include ordering, inventory record control, costing, and some reception work, aggressive accurate conscientious person with good personality, send resume, salary expected to Victoria Press Box 272.

EXPERIENCED CONVEYANCing secretary required by notary public. Good working conditions in bright new office building. (downtown at corner of Blanshard and Fort St.) Salary to be negotiated. Hours 8:30-4:30. Call Mr. Harry Foster at J. H. Whittome and Co. Ltd. 388-4271.

TRUST COMPANY REQUIRES assistant savings supervisor. Previous teller experience and basic knowledge of all savings department functions essential. Please Call Mr. Myers or Mr. Turner, 384-0514.

EXPERIENCED REAL ESTATE secretary for full time position in new office. Prefer person capable of assuming all responsibilities including advertising layout and basic bookkeeping. Send complete resume to Victoria Press Box 302.

OFFICE CLERK REQUIRED
Switchboard, cashier and general office routine, some typing required. Salary commensurate with experience. Phone for appointment 386-6131, Mr. Hernandez.

BUILDING SUPPLY OUTLET requires switchboard operator includes pricing typing etc. must be energetic. Excellent salary and benefits. Reply Victoria Press Box 306.

LEGAL SECRETARY REquired, must have experience in companies and mortgages, good typing essential, shorthand an advantage, $750-$800, 386-9021.

CLERK-TYPIST, DICTAPHONE and previous banking experience preferred. Apply at Bank of Montreal, Langford. Phonne 478-9501 Tuesdays to Saturdays.

LEGAL SECRETARY REquired, experience in all aspects of legal work preferred. Mag card and time recording. Cook Roberts and Whittaker. 385-1411.

C.A. FIRM REUIRES BOOKkeeping and accounting staff. Firm will train. Introductory bookkeeping course essential. Reply in writing to 2252 Oak Bay Ave.

WANTED EXPERIENCED teller full time, excellent salary. Please apply in person at Bank of Nova Scotia. Douglas and Hillside Branch.

CONVEYANCING SECRETARY, with a minimum 1 year legal experience for downtown office, $800. 386-9021.

CREDIT COLLECTION TYPIST experienced in dealing with the public a prerequisite. 5-day week, apply Standard Furniture.

22 OFFICE HELP

TOWN OF SIDNEY
NEW POSITION
ACCOUNTING CLERK
SALARY
$807 - $955 Per Month

Under supervision, to maintain and control the payroll and all subsidiary records, accounts payable and accounts receivable systems; to assist in the general accounting function and Motor Vehicle Branch operations.

High School graduation supplemented by formal accounting courses is required and preference will be given to those applicants having actual accounting and office, particularly payroll, experience with typing ability.

Applications in writing giving full resume as to age, experience, qualifications, references, availability and other pertinent information will be received by the undersigned not later than 4:00 p.m., June 4th 1976.

G. S. Logan,
Town Clerk-Treasurer
2440 Sidney Avenue,
Sidney, B.C.
V8L 1Y7

Wanted SECRETARY For Real Estate Office

Prefer experience in processing Real Estate Transactions and bookkeeping. Hours 9-5, Mon.-Fri. Salary commensurate with experience. All applications strictly confidential. Write Victoria Press Box 246.

SECRETARY TO PROVINCIAL HOCKEY CO-ORDINATOR
We are looking for an intelligent person with office experience. Must be responsible to work without supervision. This position involves a 30 hr. week at $4.80 p-hr. Starting date August 1. Send written resume by June 1 to: No. 102 — 1821 Fort St.

BOOKKEEPER
Petroleum distributor requires qualified bookkeeper to manage and supervise accounts, prepare daily petroleum reports, maintain stock inventory, payroll and accounting to trial balance. Experience desirable and knowledge of bulk plant operation an asset, some warehouse duties involved. State qualifications and salary, Victoria Press, Box 257.

LOCAL RENT-A-CAR COMPANY requires full time bookkeeper. Responsible for accounts receivable, accounts payable and summarizing car and truck rentals. This person must be neat and orderly with the work performed. Prior experience is necessary. Salary commensurate with experience. Please reply in own handwriting to Victoria Press, Box 297.

REQUIRED ASSISTANT FOR FInancial office. The person selected for the position should have a good basic knowledge of accounting, preferably with banking or credit union experience and be able to type. Good salary offered to qualified applicant. Send resume of experience, past and present employment to Victoria Press, Box 281.

GROWING COMPANY NEEDS second person for Telephone, some bookkeeping and typing $500 per month. 384-4148.

BANK OF COMMERCE, FORT and Foul Bay Road requires teller. Experience preferred. Phone 592-1202.

23 SKILLED TRADES

ADVERTISEMENTS IN THIS CLASIFICATION MUST COMPLY WITH THE BRITISH COLUMBIA HUMAN RIGHTS ACT

PLUMBING INSPECTOR
$1249 - $1503 per month + C.O.L.A.

Skilled field and office inspectional work in securing compliance with regulations governing plumbing and related installations. Within legal provisions and standard practises, must exercise independent judgment and discretion.

Applicants must have Grade 12 supplemented by trade school courses in plumbing and drafting. Must have B.C. Trades Plumbing Training Qualification or equivalent; valid B.C. Driver's License; and considerable experience as a journeyman plumber.

Completed Saanich Application Forms will be received by the undersigned until 4:30 P.M., Wednesday, May 19, 1976.

Personnel Director
Saanich Municipal Hall
770 Vernon Avenue
Victoria, B.C.

CERTIFIED SAW FITTER

Required for swing shift at our Marpole sawmill division. I.W.A. rate. Apply:

RAYONIER CANADA (B.C.) LIMITED
Marpole Sawmill Division,
Box 8040, Station "L"
Vancouver, B.C.

Automotive Painter

Must be fully qualified with at least 7 years experience. Able to spray all types of automotive paints. Quality work essential. This is a permanent position in a large independent Victoria Shop with large work flow. Good workig conditions with friendly staff and management. Usual fringe benefits include: Dental and life insurance. Please reply giving complete work summary and references. All replys strictly confidential. Wages negotiable. Victoria Press Box 231.

PAINTER REQUIRED FULL OR part-time. Boat painting experience necessary Wage commersurate with experience. Apply in person at Philbrook's Shipyards. 2324 Harbour Road, Sidney.

ELECTRICIAN OR ELECTRICAL contractor required for rewiring older house to triplex, must be available soon and able to provide 400 amp service, phone 598-6214.

CERTIFIED LICENSED MEchanic, 5 days a week, 40-hour week. Call Jack Reynolds, days 537-5613, nights 537-2872.

CONTRACT FRAMERS
Experienced framing crews wanted, Unicon Homes Ltd., 386-0130.

WANTED EXPERIENCED heavy-duty mechanic for afternoon shift. Phone Rod 658-5235 9-5 p.m.

EXPERIENCED FINISHING carpenter wanted for siding, please call 479-8519.

TWO PAINTERS NEEDED IMmediately. Some experience necessary. 478-9412.

EXPERIENCED BOBCAT OPERator required immediately. Trask's Mini Excavating. 478-4784.

SIGN PAINTER. MUST BE RELIable, experienced self-starter. Ph. 478-6433.

CARPENTER WANTED FOR casual employment, experience in alterations. 477-4238.

23 SKILLED TRADES

SUBURBAN MOTORS
3377 DOUGLAS STREET
Requires a
BODY MECHANIC
Flat rate shop. All usual benefits. Apply in person, to Forrie McLeod, body shop foreman.

QUALIFIED, EXPERIENCED carpener for highly diversified general contractor Must be able to work with minimal supervision top wages, steady employment for right person. Phone 598-4371, 6:30-7:30 p.m., Sheffield Construction Ltd.

TONY'S AUTO BODY SHOP REquires fully qualified auto body mechanic and automotive painter. Apply in person 721 Fisgard St.

24 SALES PERSONS and AGENTS

ADVERTISEMENTS IN THIS CLASIFICATION MUST COMPLY WITH THE BRITISH COLUMBIA HUMAN RIGHTS ACT

ROAD TO SUCCESS FOR REALTORS

JOIN CENTURY 21 WE PROVIDE FAST START SALES TRAINING ADVANCED SALES COURSE FIELD ASSISTANCE SPECIAL SEMINARS

All this plus personalized attention and training in our independently owed office. Add to that the most dynamic sales tools ever designed. Your complete line of professional brochures and mailouts. International referral program. Do you have what it takes to be a Century 21 sales professional? Phone now for further details. Ask for OLE KNUDSEN, 598-2461 res. or 388-6231.

Century 21
REAL ESTATE
ISLAND PACIFIC REALTY 3200 QUADRA
388-6231

P.R.B
P. R. BROWN AND SONS LTD.

REALTORS
The opportunity to join our progressive, locally owned company is offered to YOU. Long established accounts provide leads, make it EASY for YOU to SAVE time creating business while serving the public. For a qualifying interview please call:

Real Estate Sales Manager
385-3435

REALTORS
WALL and REDEKOP is looking for licenced salespeople with a desire to succeed and earn an exceptional income. We feel two things are required — tools to work with and a good training program. We have all the tools! Guaranteed sales, trade plans, interim financing, referral services, etc. We also have a full time salaried employee who's sole function is training. We have ALL the facilities to make a serious realtor successful. Call our Manager: BILL FIFE to see if you qualify! 386-2911.

WALL & REDEKOP HOMEFINDERS REALTY LTD.

Whyte & Gower
Oak Bay Properties Ltd.
2227 Oak Bay Ave.
592-2407

Have a new condominium project opening. We need 2 qualified salesmen or salesladies immediately. For interview please call ALEC GOWER or DON WHYTE 592-2407.

REALTORS
Are you searching around for a strong reputable, well established firm with which to align yourself? Do you want a friendly low-keyed atmosphere but with personal attention as and when you require it? A firm wih it's own Mortgage and Notarial Departments? Then,

You are earnestly invited to have a quiet talk with WES HOBSON, manager of our Downtown Branch, at your convenience. Please phone 386-4271 (Bus.) or 479-5642 (Res.).
J. H. WHITTOME and CO. LTD.
1111 Blanshard St.

WANTED SALES REPRESENTATIVE
Required by large established company for the Victoria and surrounding area, limited travel.
REQUIREMENTS
—Self motivated
—Must own car
—very enthusiastic
—desire to earn above average income
The position is designed for a person who values his independance but seeks financial security. Indepth sales training provided by Company. Please call 385-4015 for appointment.

PART TIME WORK FULL TIME PAY
train for a position with a nationally known appliance distributor. Excellent pay plus prizes and bonuses. Qualifying person must have a car and desire a job with a future. Phone 385-4463 for an appointment.

SALES REPRESENTATIVE REquired by rapidly expanding dental equipment manufacturer. Successful applicant must be professional, enthusiastic, and willing to work hard. A rewarding and challenging career for the right individual. Apply in writing with full particulars to Victoria Press Box 269.

MANAGER-SALESPERSON EXperienced in serving the Victoria area. Residential and commercial building contractors required by local construction supply company. Weekdays 658-5237, evenings 477-5556.

LIFE INSURANCE SALESPERson required immediately. No previous experience necessary. Must be bondable. Excellent salary plus commission and fringe benefits. For appointments please call, 388-6681.

DOUGLAS REALTY
Requires realtors for their downtown office. For a confidential interview, call F. Marshall, 385-8784.

PART-TIME SALES PERSON REquired. Experience in sales preferred. Apply in person, Peoples Jewellers, Hillside.

24 SALES PERSONS and AGENTS

Confectionary Co.

THE PERSON—Dynamic, aggressive, self starter with some business exposure. Minimum grade 12 education.
THE JOB — Contact direct and retail account as a represntative of the company for the purpose of influencing the sales of its products.
THE INCENTIVE — Competitive salary, incentive plan, comprehensive fringe benefit package, company car, expenses opportunity for advancement, job satisfaction.
THE LOCATION — Based in Vancouver Island.

Those interested please forward a complete resume to Victoria Press, Box 265.

CASTLE PROPERTIES LTD.
Requires Realtors
Split up to 90-10
Freddy Starke
386-6164

WANTED BUILDING MATERIAL salesperson. Will train alert person. Good future. If experienced send resume, all inquiries confidential. Victoria Press Box 256.

25 TEACHERS

ADVERTISEMENTS IN THIS CLASIFICATION MUST COMPLY WITH THE BRITISH COLUMBIA HUMAN RIGHTS ACT

POWELL RIVER

Applications are sought from teachers for:

1. Texada Jr. Sec. (100 pupils), half time H. Ec. with other sub(s)., pref. science.

2. Max Cameron Snr. Sec. (850 pupils), temporary I.E. position in metal-automotive shops.

3. False Bay Elementary School (Lasqueti Island), principal to teach in Multi-graded (K-7) two-room school. Teacherage available.

Apply, including a resume and reference to:

District Superintendent of Schools,
School District No. 47
(Powell River)
6906 Duncan Street,
Powell River, B.C. V8A 1V3

School District No. 62 (Sooke)

Applications are invited for the position of a qualified teacher-librarian for September, 1976, to organize and develop an effective library resource centre in a new junior secondary school.

Applicants should be qualified school librarians with experience in library work and preferably with a teaching background.

Interested applicants are requested to submit an application together with supporting documents no later than May 19, 1976, to:

MR. P. B. PULLINGER,
DISTRICT SUPERINTENDENT OF SCHOOLS,
SCHOOL DISTRICT No. 62 (SOOKE),
2227 SOOKE ROAD,
VICTORIA, B.C.
V9B 1W9.

School District No. 71
SECONDARY VICE-PRINCIPAL
Applications are invited for the position of Vice principal of the George P. Vanier Secondary School. Anticipated enrolment for September is 1400 students in Grades 10 to 12. This will drop to approx. 950 in 1977 -1978 when the new Comox Secondary School is open. Applications together with all supporting documents should be mailed by May 21, to District Superintendent of Schools, School District No. 71, 892 Harmston Ave. Courtenay, B.C.

QUALIFIED DAY CARE ASSIStant required. Apply in writing, stating experience to the Alma Mater Society, University of Victoria.

N.N.E.B. OR MOTHERCRAFT trained day care supervisor for occasional substituting. Please reply to the Alma Mater Society, University of Victoria.

26 PART TIME or TEMPORARY HELP

ADVERTISEMENTS IN THIS CLASIFICATION MUST COMPLY WITH THE BRITISH COLUMBIA HUMAN RIGHTS ACT

BASEBALL LEAGUE REQUIRES person to line 3 diamonds for baseball season, phone 382-9651 evenings.

COMPUTER OPERATORS
New computer installation needs qualified part-time operators. Send resume to Victoria Press, Box 282.

RELIABLE PERSON FOR OCcasional night babysitting within walking distance of 1870 McKenzie Ave. 477-0982.

WANTED — BABYSITTER FOR some Friday and Saturday nights and Sunday afternoons. 383-4340.

WILL BABYSIT, LANGFORD area. My home. 478-3505.

30 SITUATIONS WANTED

SHOP FOREMAN WISHES TO relocate. Likes responsibility, welcomes challenge. Experienced in all phases of H.D. equipment, i.e., logging, construction, trucking, maintenance. Good organizer. Specializes in preventive maintenance. References. Victoria Press Box 285.

MAN, 57 YEARS, ACTIVE, healthy, married, multi-skilled in domestic and property maintenance, etc, honest, pleasant, capable, enjoys children, a committed general factotum for considerate employer. Victoria Press Box 288.

MATURE REFINED NURSE DEsires permanent Resident - Non-Resident appointment, with elderly genteel lady, in Superior Private Home. Complete charge. Own car. Highest salary. Reply Victoria Press, Box 277.

MINING TECHNOLOGIST — Practical underground experience, 4 years mine planning, 3 years equipment sales and explosives. Seeks responsible position relating to mining or construction industry. Victoria Press, Box 278.

I WOULD LIKE TO LEARN THE butcher's trade. I am looking for an apprenticeship on the Island. If you know of an opportunity, please phone me Paul Thompson, at 758-3274, Nanaimo.

RECENT HIGH SCHOOL GRADUate wishes office employment. Has typing, dictaphone, some shorthand and switchboard. Has transportation. Wishes full-time employment. 642-3401.

RESPONSIBLE, MATURE MALE University student will do any work, has some typing. Has clean drivers license, good character references. 479-8498.

MATURE, EXPERIENCED translator-interpreter, 14 years education field, seeks related challenging position. Victoria Press, Box 279.

DAYCARE
UP TO 6 YEARS. FRIENDLY playmates. Loving responsible care. Handicapped no problem. Oaklands school area. 595-3887.

BOOKKEEPING — REASONable rates, payroll, $10 per month per man. Includes T4s and supplementary. Duncan 748-8216.

DAY CARE
Central Saanich. Quality care for 3 to 5 year olds. 6888 West Saanich Road. 652-1422 or 595-4665.

MAN 27 SEEKS OUTDOOR WORK in Victoria Area. Enjoy hard physical work. Very reliable. Good references. 382-7617.

RELIABLE HARDWORKING man seeks outdoor, work in Victoria Area. 382-7617.

WILL BABYSIT, DAYS. ONE child, my home, Cook and Fort. 382-0161.

TYPING. MY HOME. REASONable rates. Margaret, 642-5568.

30 SITUATIONS WANTED

GARDENING ASSISTANCE, REAsonable rates, Lower rates for pensioners 383-7417.

PAINTERS HELPER FOR SUMmer. Hard worker. Ask for Randy. 592-3833.

BOOKKEEPING TO TRIAL BALance and-or typing, my home. Call 382-6676 after 5:30 or weekends.

DOCUMENTS, MANUSCRIPTS OR whatever expertly typed by legal secretary. Phone 386-9617.

EXPERIENCED DAY CARE Haultain-Simpsons-Sears area, my home. 595-3809.

I'LL BABYSIT IN MY HOME. Good care and nutritious, hot lunch provided. Phone 386-2065.

32-YEAR-OLD FAMILY MAN seeks employment in construction industry, experienced. 479-3792.

WILL BABYSIT IN MY HOME. 383-5762.

33 BANDS, MUSICIANS and ORCHESTRAS

MUSICAL COMBO AVAILABLE for parties, weddings, dances, etc. 384-3704, 382-3350.

KITSCH AVAILABLE FOR JUNE bookings. Dances, clubs, concerts. 386-7281; 385-4124.

34 PRE-RECORDED MUSIC

DENNY'S CANNED MUSIC
"The original in Victoria." Parties, dances and receptions. 656-3585.

WAYNE'S MUSIC FOR ALL OCcasions, reasonable rates, phone 479-4835.

MILLS DISCO SYSTEMS HIGH fidelity sounds at reasonable rates, 656-6295.

WEDDING MUSIC. MC SPECIALIST. JAMES GURR. 478-2468

DANCES, PARTIES.
478-3590.

36 BUSINESS SERVICES and DIRECTORY

Appliance Repair.

APPLIANCE REPAIRS, WASHers, dryers, stoves. Reasonable rates. Phone before 10:30 a.m. for same-day service, Jim 477-2560.

Auto Glass

BOSSOM GLASS COMPANY LTD.
Windshield replacement Service CALL our Mobile Home Service Van. It is more convenient and costs no more 382-3031, 382-0222.

Bridal Rentals

WANT TO SAVE MONEY FOR your honeymoon? Why not rent your wedding gown and dresses for bridesmaids and flowers girl? Call the Fashion Craft Shop at 385-1542.

Elite Bridal Rentals, new business, appointments. 477-2275 after 2 p.m.

Cabinet Making

CUSTOM CABINET WORK
Millwork, kitchens, vanities. All types of custom casework.
OLYMPIC MILLWORK
Div. of Farmer Construction Ltd.
388-5121

CUSTOM-BUILT SEN CABINETS. Journeyman carpenter. Free estimates. 478-7291, 478-2725.

Carpenters

QUALITY CARPENTRY WORK, renovations, additions, sundecks. Specialize in cabinet and furniture making. No job too small. Reasonable rates. Free estimates. 595-0931 or 656-5143.

RENOVATIONS, ADDITIONS, also sundecks, patios, rumpus rooms, etc. Free estimates, guaranteed, workmanship, references provided at request, phone William, 478-0643 or 478-6875.

F. J. CONSTRUCTION ALL sorts of carpenter work, additions, alterations, finishing, framing, etc., private and commercial. Free estimates. Call Fred Jorgensen, 642-3075.

GENERAL CARPENTRY, SUNdecks, patios, additions, alterations, drywall, sprayed ceilings, sidewalks, steps, work guaranteed, 478-8894.

HOME REPAIRS
Renovations and sundecks, quality work, reasonable rates, fast service — no job too small. 479-9217.

VERSATILE, HOME MAINtainer, carpentry, renovations cabinets, painting, papering. Quality work, Reasonable. Adam, 385-3090.

EXPERIENCED CARPENTRY, additions, renovations, sundecks, finishing. Custom homes. Reasonable rates. References. 384-2323, 386-6966. Perma Construction.

ADDITIONS, RENOVATIONS, carports, etc. 20 years experience. Reasonable rates. Free estimates. 598-4952.

EXPERIENCED CARPENTER, house renovations, additions, concrete forming. Call Ron. 477-9354, 477-9676.

CARPENTRY
Framing and general carpentry. Quality guaranteed workmanship. 592-6343 after 5.

LARGE CARPENTERS FRAMING crew available for houses, apartments and industrial. Trans-Vancouver Island. 754-2822.

RENOVATIONS, ADDITIONS, FINishing, framing, concrete, always reasonable. 382-5725 after 6.

PLUMB CONSTRUCTION
Experienced framers and renovators. 595-4239.

ADDITION FRAMING. YOU finish it yourself if you wish. 388-5358.

EXPERIENCED IN HOME RENovations, free estimates, Jock. 598-7392.

SMALL JOBS MY SPECIALTY
Howie 478-4705

Carpets and Linoleum

FLOOR COVERINGS
CARPET — ARMSTRONG VINYL
FREE ESTIMATES
NO OBLIGATION
1126 Quadra 386-2951
WE'RE NUMBER ONE
MEMBER OF VANCOUVER ISLAND FLOOR COVERING ASSOCIATION

stevens interiors ltd.

STEVENSONS CARPETS & LINOS
Rubber-back carpets, $4.99 and $5.99 and $8.95. Do-It-Yourself. 479-8821. 479-9217, 304 Old Island Highway.

HOURIGAN'S
CARPETS AND LINOS LTD.
FLOOR COVERING SPECIALISTS
715 PANDORA AVE. 386-2401

FOR VERY REASONABLE CARpet and lino installation. Call 384-1054 anytime.

Cement Contractors

MITCHELL BROTHERS CONcrete. Basements, driveways, patios. For quality workmanship. Call 384-7501 evenings.

V.I.P. CEMENT FINISHING. Floors, Carports, Driveways, Patios, Sidewalks. 479-7507 or 478-4168 after 6 p.m.

SPECIALIZE IN BASEMENTS, carports, sidewalks, patios. Free estimates, 388-4806.

36 BUSINESS SERVICES and DIRECTORY

Cleanup Services

No Job Too Small
Handy man general clean up. Gutters, downspouts, fences, painting, plumbing, repairs, leaky taps. 383-0802.

BASEMENTS, GARAGES, attics, yards cleaned and rubbish hauled away. Will purchase anything of value. Special rates for Old Age Pensioners. 384-4408, 592-4477.

PROMPT—EFFICIENT
Yards, basements, hauling of debris. Complete janitorial service. Gutters cleaned. Call Larry, 477-8711 or 592-6131.

NO CHARGE AND UP
Two young responsible men have large truck. Basement, attics, composts, etc. Very reasonable. Bob's. 386-2451 anytime.

CLEANUPS
SMALL HAULING JOBS, GUTters, basements, yards, etc. 385-7965, anytime.

MEN WITH LARGE TRUCK will clean up all scraps, clean basements, garages, yards. Ask for Frank or Mel. 385-5878.

BASEMENTS, YARDS, ATTICS cleaned, interior — exterior painting. Perley. 386-2310, 384-7261.

RELIABLE FATHER AND SON. Clean up, Painting and Lawn Care Phone anytime. 384-1705.

LO-COST
Moving, hauling, clean-up. 592-6273.

MAN WITH PICKUP — SMALL cleanups, anytime. 388-6049.

HAULING, MOVING, YARD work and odd jobs. 386-8506.

Contractors

WHEATON CONSTRUCTION LTD.
General Contractors
Building Consultants
385-5702

GARY JOHAL
CEMENT CONTRACTOR
All types of cement work. Also renovations, alterations and suspended ceilings. Phone evenings. 479-6285.

RICK AND BILL'S GENERAL LABOURING
Specializing in drain tile — basement filling, etc. Immediate guaranteed service. After 4 p.m. 388-9611 or 384-2259.

ALRIGHT BUILDERS LTD. GENeral contracting. 479-1160. Residential and commercial. Custom built homes. Renovations and alterations. Drafting and plan service. Engineering and Consulting.

PLUMB CONSTRUCTION
Home builders, commercial and home renovations, building in the Gulf Islands from May - October. Victoria 595-4239, Vancouver 926-9565.

T. AND C. BUILDERS LTD.
Framing
385-5293 385-8587

VICTORIA CEDAR CRAFT, LOW cost, guaranteed general carpentry, framing, finishing and cabinet making. 383-0401.

ADDITIONS, RENOVATIONS, carports, etc. 20 years experience. Reasonble rates. Free estimates. 598-4952.

FARMER CONSTRUCTION
Design — Renovations
388-5121

QUALITY FRAMING
Tom 477-8673
Ian 595-1883

FIRESIDE HOLDINGS LTD.
Building and Elec. Contractors
478-9475 477-9261

RURAL STONEWORK, LANDScaping, steps, walls, patios. 642-5587 after 6 p.m.

OWEN'S CONSTRUCTION. RENOvations, alterations, custom finishing. For estimate call 382-4188.

D. V. EMPERIOR CONSTRUCtion. Quality framing. 479-8332.

FRAMING CREW AVAILABLE shortly. Evenings, 477-8990.

Delivery

A - TURTLE - DELIVERS. RELIable. 388-9893.

Draperies

Sears
Custom-Made DRAPERIES
Choose from our great fabric selection. Drapes PROFESSIONALLY MADE and INSTALLED IN YOUR HOME.
CHARGE IT
Phone 595-9111
NO OBLIGATION
Simpsons-Sears Ltd.

the Bay
DRAPES and SLIPCOVERS CUSTOM-MADE
Made by our own expert seamstresses. Large selection of fabrics to choose from. Use your Bay Account.
For a FREE estimate phone 385-1311, local 244 or 246.
HUDSON'S BAY COMPANY

HOURIGAN'S
Floor Covering Specialists
NOW SHOWING DRAPERIES
PROMPT IN-HOME SERVICE
715 PANDORA AVE. 386-2401

Dressmaking

DRESSMAKING MY HOME, EXperienced all styles, patterns, 388-7861 extension 185.

CUSTOM DRESS MAKING, CALL 592-3353.

DRESSMAKING AND ALTERations. Call 382-4656 after 5 p.m.

Electrical Contractors

OLDER HOMES REWIRED — NO down payment. We finance through B.C. Hydro Plan.
EDDY'S ELECTRIC — 385-7666

ELECTRICAL REPAIRS AND INstallations. Reasonable rates. Licensed electrician. Sirwel Electric. 595-3876.

Excavating

EXCAVATING, LAND CLEARing, road building, demolition, sand and gravel, equipment rentals. 24-hour service. Radio controlled.
O.K. Trucking Co. Ltd.
Bus. Office, 2840 Nanaimo, 386-3414
Dispatcher, 2720 Turner, 382-6136

REQUIRE ABOUT 100 YARDS good clean soil fill. Must be reasonably priced. 10 Mile Point area: 382-8021 days. Evenings and weekends 477-6097.

WELCH'S BOBCAT SERVICE. Rotovating, excavating, backhoe, clean-up. Residential and commercial. Reasonable. I care. 658-5501.

PEDERSEN EXCAVATING. Back-hoe work, Sewer installation. Free estimates. By hour or contract. 479-5963.

ROBERTSON'S EXCAVATING. 450 Case, land clearing, bulldozing and backhoe. 595-8530.

BACKHOE ON RUBBER, SEWers, waterlines, excavations. Owner operated. 652-2231 anytime.

R. BISSENDEN AND SON EXcavating. Backhoe with extended boom. Owner operator. 598-4490.

BOBCAT AVAILABLE TO MOVE dirt, gravel, etc. Reasonable rates. 477-0916.

about tv
bruce lowther

The names are unimportant but the game of musical TV bosses is fun.

Start with ABC's theft a year ago of the CBS TV-program chief to become ABC president. This led to higher ratings, so CBS fired its new TV-program chief and replaced him with the boss of CBS daytime shows. NBC, the chief ratings victim, followed by hiring the president of CBS Records as its program chief. And CBS capped it all by naming as its new daytime-program king the man who invented Sports Superstars. Ugh.

For the record: C-FAX won two of the three 1975-6 awards of the B.C. Radio-TV News Directors Association. One was for its special on The Pollen Years and the other for its over-all editorials. I think awards are overdone but Terry Spence and Mel Cooper still deserve a hand.

□

Bureau of Useless Information: Thursday's answer — What happened to Shelley Winters in the movies A Double Life, A Place in the Sun, Night of the Hunter and Bloody Mama? She was killed, that's what, by Ronald Colman, Montgomery Clift, Robert Mitchum and an FBI guy, respectively.

Today's question — William Powell and Cagney were stars in the 1930s and 40s, Henry Fonda has been a star since the late 1930s and Jack Lemmon joined the list 20 years ago. But have they ever appeared in one movie together? The possibly unexpected answer Saturday.

"It's a rerun."

Friday highlights

6:00 p.m. — The NBA basketball finals, and be warned this game may be delayed until 7 p.m. — 7, 12.

8:15 — After the basketball, CBS is to show a TV pilot from the old farm-family movie State Fair, with Vera Miles, many more — 7.

CABLE 10 — 7 p.m., Medic Alert Month is the first of three such shows; 7:30, Dialogue with Scott Wallace; 8:30, MP Donald Munro; 9:30, Natural Gardening; 10:00, a display of Silver Threads arts and crafts.

Friday movies

12:45 noon — The Challenge (unchallenging 1970 spies), Darren McGavin. Okay, it's not much, but this is one of the busiest and best movie weekdays in months — 8.

1:00 p.m. — In Search of Gregory (flat 1970 romantic mess), Julie Christie, Michael Sarrazin. Matilda says I make up these titles — 11.

3:30 — How Awful About Allan (1970 chiller), Julie Harris, Tony Perkins, Joan Hackett. Not awful but only fair, considering all that talent — 5.

7:30 — F. Scott Fitzgerald in Hollywood (1975 tragedy), Jason Miller, Tuesday Weld. New to me; might be really awful — 8.

• 8:00 — Brian's Song (tremendous 1973 football drama), James Caan, Billy Dee Williams. How to make a soaper with class — 4.

9:00 — Snows of Kilimanjaro (pretty bad 1953 Hemingway), Peck, Gardner, Hayward. How to turn a literary winner into dross — 11.

9:00 — Can Can (so-so 1960 musical), Sinatra, Chevalier, MacLaine. Either go back to Brian or ahead to the preverts — 12.

• 9:15 — Dr. Strangelove (1964, the black classic of them all), Peter Sellers, Sterling Hayden, George Scott and Keenan Wynn vs. the preverts; love it — 7.

9:30 — Return to Earth (new troubled-astronaut drama, might be okay), Cliff Robertson as Buzz Aldrin with Shirley Knight, Stefanie Powers, Ralph Bellamy. Would Strangelove have approved? — 4.

11:35 — Strategic Air Command (1955 James Stewart bomb). With June Allyson, whom Strangelove would never approve, ever — 12.

12:00 — Battle Beneath the Earth (1968 garbage). Red China burrows under the U.S., making a mountain into a Mao hill — 6.

12:00 — It's Alive (1968 teens horror), Tommy Kirk, followed at 1:40 a.m. by Horror House (1970 teens horror), Frankie Avalon. Positive proof that trash can be planned — 8.

• 12:45 a.m. — Dracula (1931 Bela Lugosi chuckler) — 7.

1:00 — Slave Ship (bad 1937 antique), Warner Baxter, Wallace Beery, Mickey Rooney. Brucie's Lexicon: A slave ship is a vassal—2.

2:00 — The Vampires (1933 muscle-flexing mess), Gordon Scott — 6.

• 2:15 — It Came from Outer Space (1953 Ray Bradbury sci-fi chiller). A winner despite star Richard Carlson; enjoy — 7.

Friday radio

8:00 p.m. — Former Victorian Jurgen Hesse does a CBC special on the B.C. Ferry fleet. At the old rates? — CBU (690).

• — Recommended.

36 BUSINESS SERVICES and DIRECTORY

Excavating

BACKHOE AND LOADER ON rubber. Tandem Dump truck. 479-4868.

Fencing

CHAIN LINK FENCING
Have a quality fence constructed that will still be standing long after 2 or 3 wooden fences have been built and fallen down. Free estimates, no obligation.
VAN-ISLE
CHAIN LINK FENCING
386-1841

FENCES BUILT OR REPAIRED, any style, reasonable rates. 382-2732, 478-1050.

Flooring and Sanding

M&M FLOOR
COMPLETE FLOORING CENTRE
Hardwood, Carpets and Linos
532 William St., 384-0343
Nights: Al 386-3078—Mike 382-4818

Gardening

VICTORIA GARDEN SERVICE. Lawn maintenance from as low as $25 a month. We offer a complete A-Z service in garden maintenance. Quality machinery used. Consulting and service in landscaping and design. Residential and commercial. Fast, efficient service, free estimates. 388-9153 or 479-1975 day or night.

HARVEY'S GARDEN SERVICE
Rotovating, remove dead grass, moss, power raking, aerating, garden maintenance. Fong, 479-7078, 384-8621.

PRUNING, GARDEN CLEANUP, maintenance, new lawns, etc. 385-2817.

36 BUSINESS SERVICES and DIRECTORY

Gardening

BEAUTIFUL GARDENS
For garden clean up, new lawns, power raking or expert landscaping. 384-9972

RAMSAY'S LOW-COST ROTO-tilling. 16 H.P. Tiller. Big or small jobs, phone for reservations, 598-6541.

PROFESSIONAL LAWNMOWING weekly basis only. Reasonable. Best equipment. Estimates. 595-4208.

LARRY BEATTIE
Lawn and Garden Care.
385-8014

TUDOR LAWN CARE
Government licenced spraying. 386-2602, 592-7575.

KEN'S LAWN AND GARDEN care: Contact landscape maintenance. Phone 479 3773.

ALL PHASES OF GARDENING, landscaping, pruning, spraying, lawn care. Quality work. 477-4740.

ED'S TRACTOR SERVICE. VEGetable gardens, yards, rotovating, levelling, etc., 479-2204.

GARDENING CLEANUP. G. Barta, 479-9278.

FRANK'S GENERAL GARDENing and pruning. 477-6641.

GARDEN AND LAWN CARE, reasonable rates, 658-8806 after 6.

Gutter Cleaning and Repair

Aluminum Gutters
5" CONTINUOUS in baked enamel
B.C. ALUMINUM 479-7121

LO-COST
Gutters cleaned, repaired, replaced. Free est. 592-6273.

36 BUSINESS SERVICES and DIRECTORY

Handymen

No Job Too Small
Handy man general clean up. Gutters, downspouts, fences, painting, plumbing, repairs, leaky taps. 383-0802.

REPAIRS FENCING, CEMENT work, gardening, and hauling, anything of service, 658-8067 mornings and evenings.

SAVE DOLLARS: HIRE ME. ALL types of home repairs, from fixing your sink to building a rec. room. 477-1766.

Home Improvements

ALCAN BUILDING PRODUCTS
Almetco Div.
SAVE HEATING DOLLARS
Storm Windows — Thermal Glass
Alcan Siding
Days 652-3901 Eves. 652-2761

CHARY CONSTRUCTION SERVICES LTD. 384-2429
Renovations — Repairs

FEATURE KITCHEN CENTRE
2610 Douglas 385-4921
QUALITY WITH ECONOMY

Insulation

CUBBON ON COOK
We will blow in Celufibre. For a free estimate call 384-8181.

PACIFIC COAST INSULATION and Roofing Co. Ltd. 656-1513.

Landscaping

BARKER LANDSCAPING LTD.
—since 1940—
Lawn specialists. Expert and considerate garden layout and shrub placement — sketches — ideas. Our expert stonemasons can build you anything in rock or slate — walls, patios, pools or pillars — etc. For a free competitive estimate, call 595 8323. Terms.

VIC'S LANDSCAPING LTD.
We are very pleased and happy to announce that, at this time, we have a plentiful amount of rock and No. 1 top soil. Also, our employees are not only humerous, but professionals when it comes to fireplaces, retaining walls, house facings, patios, etc. Just ask our past and present customers. We guarantee for 1-year, all materials and workmanship. Call 383-7461 anytime.

DUTCH LANDSCAPERS
Lawns, patio's, power raking, fish ponds, rockeries, planting and designing. Free estimates. 384-7653, 479-7225.

MARLEE GARDENS LTD.
Landscaping, new lawns, lawn and garden renewal. Free estimates, reasonable rates. Call 652-3705.

HARVEY LANDSCAPING, NEW lawn, design, lawn care. Fong 479-7078, 384-8621.

J. HANNAH LANDSCAPING. Your satisfaction is our reputation. 477-5822 evenings.

GARDEN CITY LANDSCAPING
FREE ESTIMATES
Phone 595-2622

Literary Agency

MANUSCRIPTS EDITED AND marketed. Enquire first regarding fees. The Marshall Literary Agency, P.O. Box 813 Victoria, B.C. V8W 2P3

Masonry

TONY'S STONEWORK AND MAsonry. Fireplaces, steps, sidewalks and maintenance. Reasonable rates. Call anytime, 385-8235.

FIREPLACE FACINGS, SLATE, stonework, top quality, reasonable. John at 382-7947 evenings.

J. HANNAH MASONRY. YOUR satisfaction is our reputation. 477-5822 evenings.

WHAT YOU WANT IS WHAT YOU get. All types of brick work. Phone 477-9767, after 5 p.m.

CHIMNEYS, FIREPLACES, rocks and brick facings. Call Jerry 384-3348 after 5.

Miscellaneous Service

Aluminum Gutters
5" CONTINUOUS in baked enamel.
B.C. ALUMINUM 479-7121

TYPEWRITERS REPAIRED AND cleaned. Free pick-up and delivery. 385-7571.

Moving

DRUM CARTAGE
Moving and Storage. House and apartment moving, pickup and deliveries. Professional men at competitive prices. Month-end appointments available to the last minute. 383-9861.

TROJAN MOVERS — LOCAL Moving, careful handling, $20 per hour Monday through Friday, $22 on weekends. OAP special rates. 20' Van and 2 men. Fully insured. Compare! Phone 478-7368.

MEL'S MOVERS
Local deliveries and household moves. Reliable service at reasonable rates. 384-2523.

Painters and Decorators

ISLAND DECORATORS
Painters Paperhangers
Spray Painters
Plaster Repairs
Convenient Time Payments
383-9059 Eves. 382-1479

CLARK AND PATTISON PAINTING CONTRACTORS LTD.
Brush or spray. Paperhangers Texture and vinyl work. Will do all or part of any job and anthes steel scaffolding. Rentals of all painters equipment. Terms if desired. Phone 384-0443 or 384-8831.

BROTHERS PAINTING AND DECORATING
Free appraisals, cost consultant. All types of painting. All types of repairs. Commercial, farm, residential. Lowest rates. Terms. Work guaranteed. 383-8112.

DOWSON PAINTING CONTRACTORS 385-6042
Residential, commercial. Ames Topline Paint. Home answering service. Work guaranteed.

WE PUT CARE IN OUR WORK
Small painting company with several years experience in interior and exterior work, very reasonable, free estimates, written guarantee, 386-7832.

FOR REASONABLE RATES ALL work guaranteed, call Four Seasons Painting and Decorating for free estimates. 388-4660. Preferable after 6.

PAINTING AND DECORATING, reasonable rates, satisfaction guaranteed. Terms. 595-4905, 479-2473.

INTERIOR — EXTERIOR
Special low rates. For clean job. Self employed. Phone Douglas at 477-5207.

WALLPAPER AND VINYL. PROfessional hangers available. Guaranteed work. 477-4016 or 384-0912.

BMB PAINTING AND ROOFING Ltd. Free estimates. Reasonable rates. 479-4547.

I. CRIGHTON, PAINTING AND decorating. Free estimates. 383-0639.

INTERIOR - EXTERIOR DECORating, Painting, Renovations to your satisfaction. 384-5313.

EXPERIENCED PAINTER.
Jim 382-1632.

Paving

TRI-WALL PAVING
DRIVEWAYS — PARKING AREAS
A solid job at a sensible price. Call Barrie Cook at 478-3333 or 479-6952. FREE ESTIMATE.

Photographers

PHOTON PHOTOGRAPHICS INCORP.
Specialists in metric conversion, enlargements and reductions of plans, maps and printed circuit art work, murals, posters, aerial mosaics and photo-screening. The price is right. Accuracy, courtesy and personal service guaranteed. 508 Alpha Street—Mayfair area, 384-2223.

Plasterers

DUNCAN STUCCO
Stucco and drywall; imitation brick and stone. 479-6163.

PLASTERING, STUCCOING, TEXturing old and new ceilings. Fred Blanchard and Sons, 656-4211.

COLEMAN PLASTERING LTD.
Lath, Plaster and Stucco, 598-3433.

STUCCO AND PLASTER REPAIR specialist. 477-1681.

STUCCOING, PLASTERING, ALterations, reasonaboel. 479-4779.

36 BUSINESS SERVICES and DIRECTORY

Plumbing and Heating

PLUMBING, ELECTRICAL MEchanical, carpentry, painting (interior), yard work. Reasonable rates. 383-1233 anytime.

LAURIE'S PLUMBING AND Heating. Residential, commercial and industrial. 477-8831.

Roofing and Siding

H & R ROOFING
Cedar shakes, free estimates. 656-3264

PUFF THE ROOFER'S
Shaking up a storm. Contract labour. 384-4904.

PARKER JOHNSTON LTD.
1885 BLANSHARD, 382-9181
"Roofing Victoria Since 1935"

EXTERIOR HOME REPAIRS, roofing, gutters, drains. New and repaired. Certified Government Roofer. 595-3019.

Septic Tanks

SEPTIC TANKS, SEWERS, drain installations, and backhoe service. Paul's Excavating. 384-8982.

Surveying

DALCO TECHNICAL SERVICES. Topography work, drainage problems. Fence corners located. Feasibility studies on proposed subdivisions. 383-7714, 652-1911.

Tailors

OAK BAY TAILORS
Tailoring, alterations ladies and men Quality leather alterations.
1826 Oak Bay Ave. 598-4131

BRITISH CUSTOM TAILORS
1311 Blanshard 383-2632

Tree Service

CEDARDALE TREE SERVICE LTD.
Large shade and ornamental trees scientifically pruned and sprayed. TREE REMOVALS. Stump chipper.
(Rep.) Charles Cowie 385-9931

MOUNT VIEW TREE SERVICE
Everything in trees.
Big or small, we do them all. 479-3873.

TREES TOPPED, LIMBED, felled. Selective lot clearing. Insured. Free estimates. 384-8877.

TREES FELLED, PRUNED OR topped. Reasonable rates. Prompt service. Insured. 642-5045 anytime.

38 TRAVEL

U.K. CHARTER FLIGHTS
VICTORIA - LONDON VICTORIA
Aug. 11-Sept. 1 — (3 wks.)
$469
Aug. 31-Oct. 5 — (5 wks.)
$439
Direct flights from Victoria at the same price as flights originating in Vancouver. Phone 384-7121.
IMMEDIATE CONFIRMATION on Flights from 2 weeks or as long as 3 months.
BUDGET TRAVEL

RENO FUN FLIGHT
VIA C.P. AIR
Jetaway to Reno every Saturday with Redwing
Holiday costs start at $189.00
Departures May 8, 15, 22
RENO FUN BUS
Getaway to Reno every Saturday with Redwing
Holiday costs start at $131.50
Departures May 1, 8, 15, 22
DISNEYLAND BY AIR OR BY LAND
Bus holidays and Fun Flights Depart Every Saturday commencing June 26.
For more details see our large weekend ad or
Call Your Travel Agent or
REDWING TRAVEL
548 — 845 Fort Street
383-5311 382-5194

RENO BUS
May 22, June 5, 19, 26
$119 motel, $129 hotel
each double or twin
DISNEYLAND BUS
from Victoria, June 26, July 17, August 14
DISNEY FLIGHTS
weekly from Vancouver beginning June 26th
NEVADA FLIGHTS
weekly from Vancouver. Direct flights from Victoria start Sept. 12th.
ALL-FUN TRAVEL
2620 Quadra
382-4271

RENO!
$124.50 per person. Leaves every Sat. morning.
GAMBLER'S SPECIAL
$99.00
LEAVES MAY 20 — BOOK EARLY
388-7111
GOLDDIGGER TOURS
(At the Imperial Inn)

39 PERSONALS

I COULD GO TO SINGLES clubs, cocktails bars, etc. for I am slim, attractive and intelligent, however, I am not interested in casual meaningless relationships. True, I am lonely, would like to care for someone, be cared for in return, share a good life with a kind sincere person. I am not shallow, but an emotionally mature, sincere, congenial yet active and young enough to enjoy the finer things in life, entertainment and sports. If you are a tall, unencumbered, financially secure, well groomed gentleman, 40-45 sincerely interested in good companionship, lets find out if we could be compatible. Confidential. Reply Victoria Press Box 266.

YOUNG MAN, 30 STEADILY EMployed would like a meaningful relationship with a really feminine girl. No objection to children. Interest include sports, outdoors, music, travel, etc. Reply to Victoria Press, Box 298.

BLONDE LADY, 30's — 130 LBS., many interests outdoors, etc., like to meet gent over 5'8". Logger, fisherman. Photo, phone number please. Reply Victoria Press, Box 253.

NEEDED
Transportation to Sidney from James Bay, Monday to Friday, to be at work by 8:30 a.m. Will share gas. 382-5201.

LADY, BRUNETTE, 50's, 115 LBS., wishes to meet kind, sincere gent for companionship. Phone, photo please. Reply Victoria Press, Box 253.

WHO CARES IF YOU ARE pregnant! Birthright does. Phone 384-1431.

DIAL-A-THOUGHT FOR A HELPful thought. 592-4332.

40 BUSINESS PERSONALS

DIVORCE
You may not have to be separated 2 years to get Divorced!
1 No money down — monthly payments.
2 Includes lawyer's fees.
3 Your divorce can begin immed.
For further information call:
Victoria Office
383-6724
LUXFORD DIVORCE SYSTEMS (1976) Inc.
210-620 View St.
Chargex, Master Charge Welcome.
VANCOUVER OFFICE, 687-2835

SAANICH PENINSULA GUIDance Association. Parents' skill training, family counselling, marriage counselling, individual counselling. Need to talk over a problem? Call 656-1247.

PRIVATE POOL AND SAUNA, restricted availability. Details, 386-2812.

CAMERA EQUIPMENT AVAILable to enterprising film makers. 386-3046.

LONELY? FIND A COMPATIBLE companion through Emily Quest. Write P.O. Box 5220, Victoria.

MRS. PAYNE-JONES TRANCE medium. Questions answered. 386-3603.

40 BUSINESS PERSONALS

HYPNOSIS
Stop smoking, lose weight, sleep soundly, master emotions, eliminate nervous tension, break negative habits. Lecture service available. Professional hypnosis by appointment only.
Alpha Centre—595-4022

DIVORCE
DO YOUR OWN OR USE OUR economical "Pay as we go" typing service. For information call 386-9617. VICTORIA DIVORCE SERVICE LTD. (Authorized independent distributor for Western Divorcervice Ltd.)

42 EDUCATION

HERMANAS SCHOOL FOR GIRLS grades 3 and 4, students being accepted for September. Phone Miss Debra Chalmers 592-9486 for appointment or brochures.

REGISTER NOW FOR SEPT. ST. Christopher's Playschool, 3900 Carey Rd. Parents assist qualified teacher, 3 or 4 mornings per week. Phone 479-4442 or 479-5546.

SIGN LANGUAGE COURSE: INstructor wishes to set up evening classes for interested parties. Beginners to intermediate. 595-6501.

TUTORING PROFESSIONAL help by experienced teacher French, math, new and old methods. 598-2331.

EXPERIENCED TUTOR Spanish, French, German, General Math. 382-2700 Fred.

60 FUEL

MANDER TRUCKING 478-5332
Agricultural sawdust, hem and fir. Cedar hog fuel for riding rings. Evenings. 477-5053, 479-7629.

CUT YOUR OWN ALDER WOOD, $35 a pickup load, 8-5. 743-9668, Shawnigan Lake.

63 TIMBER

WANTED TIMBER
FELLED, BUCKED OR STANDING
Fir, Cedar or Hemlock
OR
Deliver to our sawmill by truck, short or long logs. Fir, Cedar, Balsam or Hemlock.
TOP PRICES PAID
Ideal Sawmill Ltd. 385-0441

WANTED: TIMBER, STANDING or felled. Top prices paid. Also contract loading and hauling. Reasonable. 388-5704.

STANDING AND FELLED timber wanted, also contract falling. 384-8877.

WANTED CEDAR LOGS SUITable for shakes. 478-2740, 383-2243.

65 BUILDING SUPPLIES

Home Lumber
LUMBER SPECIAL
Price per 1000 BM
2x4—6' BTR. Hem $ 75
2x4—8' 2 BTR. Hem Studs $155
1x10 M-R Shiplap Hem $149
2x4 Std. BRT. Hem $169
2x4 Utility Fir $110
2x6 Utility Fir $105
FIR PLYWOD
4x8—⅜ Std. T-G $9.95
4x8—⅜ Uns. D $4.91
Cabinet Plywood
4x8—¾ L.C. Sen. $32.95
1x12 K.D. Spruce Shelving Lin. ft. .39
GYPROC SPECIAL
Price per 1000
½" Gyproc $ 85.00
½" Firestop $ 95.00
⅝" Firestop $110.00
INSULATION
Price per 1000
R7x2½" Fiberglas $ 72.00
R12x3½" Fiberglas $120.00
R20x6" Fiberglas $205.00
STUCCO WIRE
16—16" $ 23.50
NAILS
2¼ plus 3¼ CW. $ 13.95
ASHPHALT SHINGLE
210 Wt. Self Seal $ 19.50
SPECIAL QUANTITY DISCOUNTS ON VOLUME ORDERS
DELIVERIES Made ANYWHERE on VANCOUVER ISLAND. Before you buy COMPARE OUR PRICES. For QUALITY SERVICE and GUARANTEED SAVINGS, phone:
HOME LUMBER and BUILDING SUPPLY
470 ARDERSIER RD.
386-3374 — 385-8711

IMPERIAL BUILDING MATERIALS LTD.
The Builders Supply House
Imperial extends sincere thanks for your support during our 7th anniversary sale.
WINNERS OF OUR ANNIVERSARY DRAW
FIBERGLASS INSULATION
VALUE $129
Ford Davies 1278 Pearce
HONEYWELL CLOCK THERMOSTATS
VALUE $75 each
Joseph Marton 1611 Kisber
Sharon May 1085 Clarke
B. Fleet 740 Lorendo
CERAMIC TILES
OVER 5000 SQ. FT. IN STOCK
4¼"x4¼" 59c sq. ft.
1"x2" 69c sq. ft.
1⅜"x1⅜" 89c sq. ft.
1½"x1½" 89c sq. ft.
MIRRORS
SLight defects, 50% off suggested list. eg. 30x60 5 mm float w-Bevel $17.95
RANGE HOODS
Miami Carey 30" — 2 speed $35.00 ea.
GOLD AND AVOCADO
BUY WHERE THE BUILDER BUYS FOR LESS.
Master Charge — Chargex
2955 DOUGLAS ST.
386-1401
STORE HOURS
Mon.-Fri. 8-5, Sat. 8-12
Member of Victoria HUDAC

LUMBER WORLD
REMEMBER — We are your Cedar Centre for '76! Here are some examples of our Fencing Materials Stock —
Rough Cedar Lin Ft
1 x 4 10c
1 x 6 13c
1 x 8 18c
1 x 10 22c
½ x 5 Basket Weave 12c
4 x 4 Posts 48c
All Our Cedar is No. 1. Grade. We will give you a free estimate on your fencing requirements — all you do is bring us the measurements.
LUMBERWORLD
3955 Quadra St.
One Blk. South of McKenzie
479-7151
Open 6 Days a Week
7:30 to 5:30
CHARGEX

MOORE WHITTINGTON LUMBER LTD.
2614 BRIDGE ST.
386-1301
DOORS
Victoria's door headquarters.
All types — entrance, pre-hung, pocket door frames.
Some seconds and inventory clearance items at low prices.
Victoria's only complete: SASH, DOOR and MILLWORK MANUFACTURING PLANT.

65 BUILDING SUPPLIES

STEWART & HUDSON
Wall Oven
Three Only
Harvest, White, Avocado.
Reg. $299 $259 ea.
Reject Hardboard
4'x4'x¼" $1.29 ea.
Captain Morgan Panelling
Light or Medium
3.99 per 4'x8 'sheet
Archcraft Foam Beams
6' long Reg. 13.85 ea.—7.56
8' long Reg. 18.50 ea.—9.96
Arborite Contact Cement
Regular 3.39 quart
Sale Price 1.99 quart
Crystal Mirrors
24"x28" with 24" Cosmetic Box
Regular 29.95 18.88
Mixed Nails
50 lb. Carton 5.96 ea.
Wooden Screen Doors
2'8"x6'8" only 19.96 each
Utility Cedar Posts
4"x4"x6 S/4/S 1.33 ea.
Low Cost Wire Fencing
16 gauge — 2" mesh — 4' high, 112 ft. length 28.95 per roll.
Disston 8 Point
26" Hand Saw
Reg. 16.88 $10.96 ea.
K Lux Panels
Blue Only — Asst. Patterns
Reg. 6.96 ea. 4.96
Chargex — Master Charge
Budget Accounts
Open Mon.-Sat., 7:30-5:30
STEWART & HUDSON Ltd.
400 Gorge Rd. E. 386-3211

Cubbon on Cook
Gyproc 4x8x⅜ Sheet $2.59
Cape Cod chairs $7.95
Cedar 6' Picnic Table $19.95
Fir ply 4x8x⅝ Stan T and G $9.95
Cedar Compost Box 4x6x3 $13.95
Reject Doors 24x80 $3.99
Olympic Redwood Stain $8.50
2x4—7 ft. utility—each $ .49
Pre-hung Doors RJX $19.95
No. 1 Ranch Tone Stain $3.99
Reject 48x90 Panels $2.19
1720 COOK CHARGEX 384-8181

SLEGG'S CASHWAY LUMBER
CONTRACTORS HOME BUILDERS
Check our lumber prices before you buy! Phone us, and we will pick up your plans for a take-off.
Admirals—388-9975
Sidney—656-1125

SAANICH LUMBER YARDS
3041 Douglas 385-2486
Materials for 12x20 garage (Roofing extra) $320.00
8'x10' Greenhouse $249.00
Work Bench materials $ 12.00
Compost Box 4'x6' $ 10.00
Sabot Kit (sailing)
Pram Dinghy Kit
Garden Sheds 6'x7'6"
Chicken Coop 6'x6'7"

QUALITY 18" CEDAR SHAKES. Buy direct from manufacturer. 478-2740, 383-2243.

SPLIT CEDAR FENCE POSTS, 7', $1.35; round fencing rails, 12c per foot. 478-3987.

ROUGH CEDAR SHAKES FOR sale, $27.50 sq. 478-0533.

70 MUSICAL INSTRUMENTS

Scott PIANO & ORGAN
PIANOS
BRAND NEW SHIPMENT of Sherlock-Manning console pianos for home and school. Many styles to choose from. All first quality throughout. When you compare you'll buy Sherlock-Manning.
DOWNTOWN
612 FORT 386-2434

HAMMOND
HAMMOND SOUNDER FEATURING:
1 finger auto chord, automatic rhythm variable pitch control authentic solo voices banio, marimba and mandolin effects.
For Only $699.
Free Parking
3400 DOUGLAS
across from Town and Country
388-9177

YAMAHA MUSIC CENTRE
DID YOU KNOW
—No other piano maker makes as many different pianos as Yamaha? See our fine selection if Grands today at
PHONE: The Bay 384-9131
Mayfair 386-6339
JAMES PIANO AND ORGAN LTD.

CASCADE ORGAN CENTRE
Western Canada's representatives for Kimball and Gulbransen with stores in Edmonton, Calgary, Vancouver will be opening a store in Victoria soon providing the finest in organ instructions. Watch for us. For service requirements or details phone 478-6250.

MUST SELL A LADIES 120 BASS Camilio accordion with case, almost new, in excellent condition. Call between 5 and 11 p.m. 384-9097.

CHICKERING UPRIGHT GRAND piano, good condition, around $800. Phone 383-8637.

MUST SELL — DRUM SET, TWO practice amplifiers, guitar, 592-3429, 592-1191.

SHURE MICROPHONES, STAND, bass guitar and amplifier head 383-6183 or 595-5505.

BORD PIANO FOR SALE, $600, good condition, 748-1405.

FOR SALE: EXCELLENT ALTO-sax, asking $350, 477-3203.

PLAYER PIANO, $600. 386-9710

GOOD DRUM SET, GREAT CONdition. 592-1409.

PIANO TUNER — CRAFTSMAN. Norman Duckworth, 595-5251.

70 MUSICAL INSTRUMENTS

SPRING CLEARANCE
Chord Organs From $95
Thomas Organ $750
Lowrey "Holiday" Organ $695
Kincaid Console Piano $995
New Conn Organs $1,395 and up
Kimball Swinger 200 Organ Like New $1,295
SOUND OF MUSIC SALES LTD.
REGINALD STONE MANAGER
1517 Quadra St.
383-0239

Scott PIANO & ORGAN
WURLITZER
New for '76 the Sprite 30s Organ with features like:
—Touch-Tone Computer Accompaniment
—Wurlitzer Swingin' Rhythmn
—Real Organ Voicing
—Repeating Banjo
—Vibrato
—Slide
All this in a beautiful Fleetwood cabinet and matching bench. Just $895. Incredible!!!
HILLSIDE
HILLSIDE MALL 595-1775

DOWNTOWN
NEAR THE "BAY"
"YOUR" NITE-TIME MUSIC STORE
OPEN—MON.-THUR.-FRI. 'til 9 p.m.
DRIVE IN—PARK FREE
BERNIE PORTER MUSIC
382-9542 725 CALEDONIA

EATON'S
Specialist in HAMMOND ORGANS
for over 20 years
4 Teachers Available
Use your Eaton Account
Main Floor Eaton's
Home Furnishings Building

ACCESSORIES
We have Vancouver Island's most complete stock on hand. Expert advice on all instruments at
NELSON'S Music Centre
1315 GOV'T. 385-9728

RENT TO OWN
PIANOS AND ORGANS
GLEESON MUSIC CITY
829 Broughton
(near Royal Theatre)
Parking at Rear — 388-9632

PAMUS
MUSICAL INSTRUMENTS
"Where Good Music Begins"
1108 Blanshard St. 386-8473

WEEKLY SPECIAL
Ibanez acoustic guitar, black finish. Regularly $165. This week only $140.
Hall-Fairfield Music
728 Fort 385-3307

M.S.A. Pedal steel guitar, $595 with case; Fender amplifiers and guitars.
SOFT SOUNDS
2031 Oak Bay Ave. 598-1524

HAMMOND ORGAN
Marble Aurora 1976, complete with tape-recorder, 4 months pre-owned only. 10 per cent discount on market price. Call 592-6315.

MUSIC TEACHER WOULD LIKE for personal use, Old Upright Piano in very good condition. Not necessarily tuned. 642-5692.

PIANO TECHNICIAN HAS SEVeral reconditioned pianos for sale. Reasonably priced and guaranteed. 384-3935, 385-4807.

PIANO, KINGSWAY CABINET grand, 1908, excellent condition. $950. 382-9830.

PIANO, UPRIGHT GRAND, very good condition. Beautiful case. Asking $895. 598-2205.

GIBSON CABINET WITH 15" Jensen and two 10" Jensens. $100 firm. 658-4666.

'62 FENDER STRATOCASTER, excellent condition. Phone early evenings. 384-7934.

1969 PRECISION BASS AND case, with practice amp, been little used, $600. Call 477-0702.

CUSTOM-MADE PROFESSIONAL quality posters for bands. Pen and Inc., 477-4533.

MUST SELL 4 12" EV SPEAKers in cabinets. Best offer. 386-0563.

FOR SALE — UPRIGHT PIANO, recently tuned. $650. 595-4807.

71 MUSIC TEACHERS

INSTRUCTION
PERCUSSION
2 TEACHERS
Pop or Classic
SALES OR RENTALS
BERNIE PORTER MUSIC
DOWNTOWN
725 CALEDONIA 382-9542
Park Free

KAWAI KEYBOARD STUDIOS
Piano and Organ Lessons
386-3912 3261 DOUGLAS

77 MOTORCYCLES

REPOSSESSED 1972 KAWASAKI 350, phone 388-7845 before 4:30 will accept best offer.

'72 KAWASAKI 350. EXCELLENT condition! Offers? 386-7879 anytime.

360 HONDA 1974, 6 SPEEDS, EXcellent condition, $875 cash, 384-7977.

1972 SUZUKI 90CC MOTORCYcle, tested, like new, $350, offers, 479-5488.

FOR SALE: 1973 350 HONDA. Good condition, 478-1301.

450 HONDA, $750, HEADERS, phone evenings 477-3211.

BSA 500 ROYAL STAR. $500. 382-8655.

'73 YAMAHA 360 ENDURO, 1000 miles. Like new. $850. 478-8869.

1969 YAMAHA 250, $500 OR OFfers 382-7031 after 5.

1970 BSA, 650 CC, REBUILT, good condition, $750. 652-3170.

1973 TRIUMPH 750 C.C. $1300. Call 477-3820.

TRIUMPH TIGER TR6 $900. 595-5035.

1972 350 KAWASAKI. VERY GOOD condition. 478-5690.

1974 KAWASAKI 900. EXcellent condition, $2100. 479-5739.

1971 ACE 100 HODAKA. 592-6579

'73 HONDA 100 TRAIL BIKE. $400 or best offer. 478-5368 after 5.

1975 KAWASAKI 400, 4000 MILES, $1300 or offers. Phone 382-8207.

77 MOTORCYCLES

HERE NOW!
NEW HONDA CJ 360 ROAD BIKE
ONLY $1,299
CLEARANCE SPECIALS!
250 CC YAMAHA ROAD'S
REG. $1349 NOW $1149
200 CC YAMAHA ROAD'S
REG. $1199 NOW $1049
175 CC YAMAHA ENDUROS
REG. $1149 NOW $999
BRAND NEW
1975 HONDA CB500T
$1899
PLUS MANY MORE USED BIKES NOW IN STOCK AT
MULLINS MARINE SALES LTD.
382-1928 382-4515
925 Yates St. DL-00365A

SUZUKI SPECIALS!
"FREE"
with every new 380, 500, 550 and 750 Suzuki for the month of May.
1 HELMET Reg. $29.95
1 CARRIER Reg. $39.95
1 SAFETY BAR Reg. $39.95
ORDER YOUR NEW SUZUKI
NOW AT COLWOOD HONDA
Div. Mullins Marine
2781 Millstream 478-8831
Left off hwy. at Western Speedway. Dealer Licence Number D-00366A.

COME IN AND SEE THE 1976 BULTACOS
BROOKLANDS MOTORCYCLES
937 Fort 383-5926
DL-13721

SUZUKI SPECIAL
TS 125 ENDUROS
$799
FREDERICK MOTORS
Repairs—Service to All Makes
616 Queens DI-00834A 383-0823

BIG BORE KITS
and Hi-Performance cams for Kawasakis and Hondas now in stock at
POWERTOWN M.C.
384-1249 614 Grenville

1951 SUNBEAM S7 TWIN SHAFT drive, completely rebuilt, new tires, spare parts. $1500 firm; 1961 Triumph TR5 twin, rebuilt. Custom built crash guards with retractable rachet type stands. $500 firm. 478-5042 after 6 p.m.

8 MONTH OLD '65 CC BENELLI, less than 1,000 miles, street machine, fold away handle bars. Fits in compact station wagon. Windshield, saddle bags, and helmet. $400. 478-8830.

1976 BULTACO
SHERPA "T"s now in stock. See and Try them at
VICTORIA M-c Sales
The choice of the world expert trials riders. D-13598.

1971 MOTO GUZZI 750, FAIRING rack, other extras. excellent touring bike, $1595 or trade for VW, phone Nanaimo collect after 6 p.m., 758-7528.

500 SUZUKI, 9,000 MILES. PERfect condition with faring, and shield, saddle bag, helmet, extras. Sacrifice at $900. 478-8830.

1958 HARLEY-DAVIDSON, FULLY chopped, good condition, $1800. Possibly accept trade. Phone Duncan 748-9821 eves.

1975 YAMAHA 400 ENDURO. Only 1,500 miles. Asking $1200. Phone Rick at 386-6331 days, or 478-9886 evenings.

1975 YAMAHA MINI ENDURO 80. Like new condition, $450. Firm. 746-5215.

1973 HONDA XL-250, EXCELLENT condition, 6,000 miles. $600 or best offer. Phone 385-2075 after 6 p.m.

1973 GT80, 1700 MILES. GOOD condition, $375 or best offer. 595-8340.

'74 250 CC. YAMAHA TRIALS. Plus trailer. Excellent condition. $1500 or best offer. 477-0281.

1973 HONDA CR 125. S. MINT condition, under 1,400 miles. $525 firm. 385-0404.

'71 SUZUKI 500, NEW BRAKES, tuned, good condition, extras. $800. 592-6204 after 5:30.

1975 HONDA CR125, 15 HOURS running, excellent condition. 383-9201.

73 HONDA 750, 2100 MILES, 8 IN. extension, headers. Asking $1600. 246-3396.

1973 360 YAMAHA ENDURO, good condition, must sell. 477-9639. 5-7 p.m.

1972 YAMAHA 250. EXCELLENT condition plus extras, $700 598-2087.

MUST SELL, 1200 HARLEY DAvidson. Phone between 10 a.m.-3 p.m. 479-6285.

AMERICAN SPRINGER FRONT end, 50" forks, 4130 chrome moly, 17" wheel. Near new. 478-7914.

'74 HONDA 360 7,250 MILES, everything included; must sell. 598-7323.

1973 HONDA CB 125, EXcellent condition, $500. 595-1768, 386-8441 — Judy.

1972 KAWASAKI 750. EXCELLENT condition, $1,000 or best offer. 382-1957.

1975 HONDA 125 ELSINORE, EXcellent condition, many trick parts. Phone 477-6255.

1974 KAWASAKI 175 CC, ONLY 500 miles, Knobby tires. Pasani exhaust. $700 firm. 656-4650.

YAMAHA 80 CC, $200. 479-7023.

78 BICYCLES

Russ Hay On Government
2542 GOVERNMENT ST.
Between Bay and Hillside
The Leading Bike Shop
384-4722
MASTER CHARGE
TRADES WELCOME
CHARGEX
Open Mon.-Sat. 8:30-5:30
Friday 'til 9

SPRING SPECIALS
CCM mens 3 spd. $95
CCM mens 5 spd. $105
Some assorted PEUGEOTS left at SALE PRICES
A good selection of 10-SPEEDS from $95 and up
ESQUIMALT OAK BAY BICYCLE
1215 Esquimalt Rd. 388-6712
1968 Oak Bay Ave 598-4111

BUY, SELL, TRADE, REPAIR
No middle man, deal direct with qualified, mechanic, save 50% on labor. Expert buckled wheel truing. New, used bikes, all sizes, lowest prices. Open 8-8; Sun. 12-5. 384-5514. D. BRC, CCM. Reno Industries, 2519 Gov't.

MEN'S 3-SPEED RALEIGH, NEW brakes and tires, very good condition, $90 or offers. 386-7174 evenings.

DUNALT (MADE BY RALEIGH), 3-speed, 23" frame, excellent condition. $60. 385-0941.

MOTOCROSS FRONT AND REAR shocks, $90 or best offer. 595-8340.

5-SPEED LADIES' RALEIGH. Good condition, $100. 388-7456.

BOYS 3-SPPED MUSTANG BIKE, excellent condition, $40. 477-9790.

MEN'S 10-SPEED PEUGEOT, good condition, $70, 598-2008.

BOY'S SCHWINN 10-SPEED, $60, 479-7653.

78 BICYCLES

ENGLISH AND FRENCH 10 speeds very good condition. Five speed bike. 479-4523.

10-SPEEDS-APPOLLO. $70, BRC $70, Raleigh $65, Raleigh 5-speed $60, Raleigh 3-speed $45. 652-2966.

80 BOATS and MARINE

GOLDSTREAM MARINE LTD.
Dealer For
EVINRUDE Outboards
ROADRUNNER Trailers
K and C Thermoglass
HOURSTON Glasscraft
MERCRUISER
OMC
PARTS and ACCESSORIES
NOW OPEN
MON.-FRI. 8 A.M.-9 P.M.
SAT. 8 A.M.-5:30 P.M.
SUN. 1 P.M.-5 P.M.
GOLDSTREAM MARINE LTD.
2994 Jacklin Rd. 478-8391

MACE MARINE INC.
453 Head St. 383-3324 (24 hrs.)
WE SPECIALIZE IN BOAT BROKERAGE AND MARINE FINANCING
21' REINELL '73 165 OMC C.B., depth sounder $7995
21' FIBERFORM 155 V-6 OMC DR $8,800
25' BAYLINER EXP. 225 OMC galley pack, C.B. Sounder $12,900
18' MARLIN, 140 OMC as new $5,295
23' HOURSTON sedan, 250 Chrysler Volvo leg, galley, priced to clear at $10,900
18' FISHERMAN, 120 Volvo I.O., as new with Easy-Load trailer $4695
OPEN 7 DAYS (AT WEST BAY MARINA)
"If you've never dealt with us You've really missed the boat"

FIBERGLASS REPAIRS to BOATS — CAMPERS TRAILERS — TANKS MOTOR COVERS, etc.
A Complete Stock of FIBERGLASS MATERIALS
PELAGIC
PACIFIC INDUSTRIES (1974) LTD.
24 Huron St., Victoria, B.C.
386-1811 or 386-7814

METRO MARINE BOAT BROKERAGE
We need 14'-25' boats. Let our expert salesmen sell your boat for its full value. Call Metro Marine Ltd., 2360 Beacon Ave., Sidney, 656-1105.

Double Eagle
14', 16', 17', 18'6", 20', 22'
Canaventure
14', 16', 17
PACKAGE DEALS our specialty
Authorized JOHNSON, OMC dealer
Bob Whyte Marine
SALES AND SERVICE
2226 Harbour 656-6421

GRAND BANKS
A 36' Luxury Tri-Cabin, twin Diesel Yacht. Well equipped and maintained like new. Owner has purchased larger vessel. Will negotiate on asking price $78,000. Vidco. Days 386-1381. Evenings 598-1470.

45' GULF COMMANDER
For sale by owner custom built Monk design twin-diesel cruiser. 250 hrs. Radar, autopilot, Onan generator, all electric galley, diesel furnace, holding tanks, 12-knot cruising, interior teak, every conceivable extra, owner changing to large vessel of same design. Offered at owner's building cost. For detailed information call daytime 477-6621, evening 477-6479.

VAN ISLE MARINA
BROKERAGE
LAUNCHING RAMP
FUEL DOCK
Vacuum pump oil change. Complete line of filters and accessories for all vesells. Open 7 days a week, 8-5.
VAN ISLE MARINA CO. LTD.
Tsehum Harbour Box 2130
656-1138 Sidney, B.C.

36' HEAVY DISP. MONK Trawler, C-bridge, dual Wagner steering, auto. pilot, VHF, CB, Ross sounder, stainless rails, H and C auto. pressure water, shower, diesel stove, fridge, self baling aft cockpit. GM 6 cyl. Bedford diesel, recently refitted. Built 1962 Benson Shipyards, Cedar on Oak. Will consider smaller trades. $49,500. On display, 453 Head St., 383-3324, Mace Marine.

1974 28' CARVER MARINER, 230 hours, sleeps 8, hot and cold pressure water, shower, propane stove with oven, 2-way fridge, boathouse available. 658-5566.

22 FT. COLUMBIA, FULLY equipped 4 berth cruising sloop with many extras including 6 hp Johnson. Price $7200. Phone 656-5128.

14' CLINKER WITH SMALL cabin and inboard motor. 14' Peterborough. Both in excellent condition with trailers. Offers, phone 388-5806 or 383-2269.

OVER 50 USED SAIL AND power boats listings from 16' to 55'. Competitive prices. Van Isle Marina Harbour Road, Sidney. 656-1138.

AS NEW, USED ABOUT 50 hours, matching Chrysler ski boat and 105 H.P. motor with trailer, worth $6500 new, will take $4,500. $2,200 financing available. 658-5479.

FOR SALE—MY LOSS YOUR gain. Wife hates boating, third oil change on 19' fibreform continental hardtop, 225 OMC on 3,000 lb. Ezloader trailer. $8775 or nearest offer. Phone 746-5787 Duncan.

18½' FIBERFORM SURFRIDER, walk through windshield, 155 V-6 OMC inboard outboard. Shoreline trailer. $5,000 or offers. 658-5400.

12' WOODEN BOAT WITH TRAILer, 9½ horse Viking motor, lifejackets, paddles, etc. $475 complete. 479-8583 after 5 p.m.

YAMAHA 7.8 HORSE POWER outboard, used 200 hours over 5 years on sailboat, overhauled. $175. 477-8184.

14' FIBERGLASS BOAT AND trailer, 30 h.p. Johnson motor, good condition. $2,000 or best offer. 246-4267.

18' SAILBOAT CORSAIRE. 4 Berths, 6-HP outboard, 3 sails, boom tent, cradle and trailer. 384-1590.

ANCHOVIES ONE-THIRD PRICE; Herring strip and minnows. 50c per package by the case. 652-1512 or 656-5861.

21' SANGSTER CRUISER, (1974). Full Galley, Head, compass, depth sounder, low hours, sleeps 5, excellent condition, $10,900. 478-9883.

CHESTNUT WHITE WATER canoe, Ogilvie Henry 16' X 36" pointed stern new condition, $450, 652-1901.

13'6" WOODEN BOAT, CONtrols, screen, 20 HP Johnson, trailer, all in good condition. $750. 652-1352.

80 BOATS and MARINE

DUNCAN BOATLAND

15' CAL GLASS
40 h.p. Merc ML. 900 lb. Roadrunner trailer. $2950

17' CAL GLASS
120 Mercruiser. Full convertible top, wiper, Roadrunner trailer $6388

1900 REINELL
200 HP Volvo, full instrumentation. Full convertible top. $6688

REINELL
SEA RAY
Mercury Outboards
VANCOUVER ISLAND'S
OUTSTANDING BOAT CENTRE

DUNCAN Boatland

746-4158

USED BOATS CLEARANCE

1974 JOHNSON 135 H.P., 1969 Larson 18', full top, etc.
As is $2,495.00

1973 HOURSTON GLASCRAFT, 115 Volvo, 1/0, Morse dock lights, new camper top.
Give Away At $3,595.00

1971 23' PENN YANN, tunnel drive 270 Mercruiser (rebuilt), FWC, heater/defrosters, Morse dock lights, swim grids, aux. bracket, enclosed cabins. $10,950.00

VALLEY OUTBOARD LIMITED,
1 BLOCK OFF HIGHWAY 4,
PORT ALBERNI
723-7377

21 FIBREFORM H-TOP CRUISER 1974. 225 h.p. OMC. Sleeps 5. Full camper top, sounder, compass. Only 117 hrs. Never moored. EZ loader trailer. All in excellent condition. Consider late model car or smaller boat in trade. Phone 477-9665.

32' WOODEN BOAT. COMPLETE new fiberglassed cabin in 1971. Command bridge. Single Chrysler Crown Engine. Low cost operation and easy maintenance. $16,900. 477-4132.

1975 REINELL 24 FT. — SWIM grid, trim tabs, CB radio, FWC, full galley, depth sounder, stand-up head, 2 gurdies, anchor package, dual batteries, low hours. Phone 748-9949.

1975 JOHNSON 15 H.P. LONG shaft outboard, used approx. 5 tanks fuel, trolling only. New price plus tax $1,000. Perfect condition. $650 cash. 656-1675.

17' CALGLASS WITH 12-MERC Cruiser inboard-outboard, full canvas, gauges, walk-through window, trailer, approximately 75 hours. $6500. 656-1551.

15'6" HOURSTON RUNABOUT, sleeper seats, 50 h.p. Evinrude electric, Caulkins trailer. All in good condition. Price $2,500. 746-6082 Duncan.

VAN DE STADT DESIGNED 24' sloop. Yachting world Buccaneer Class, fully equipped for racing and off shore cruising. Asking $6500. Phone 339-4216.

LOOKING FOR A TRUE CRUISING sail boat. Try my Bayfield 25, 6 months old, inboard, standing head room. 382-2151 rm. 523 Saturday or Sunday.

30' CHRIS CRAFT
In excellent condition, sleeps 6, completely equipped. Could consider runabout for part payment. 652-1648 after 6 p.m.

WEST COAST TROLLER, Odeen, well equipped ready for ice fishing, A licence, 9.27 net registered tonnage. Phone 112-726-7028 after 6 p.m.

19' BRANDLMYR EXPRESS overnighter, fiberglass over plywood overall, twin reconditioned outboard, bow rail, foam bunk cushions, 479-5592.

MUST BE SOLD. 16' FIBREform. New 50-h.p. Mercury, electric. Sounder, new CB radio, Roadrunner trailer plus many extras, $3,500. 656-1564 after 5 p.m.

12' THORNES ALUMINIUM boat, tilt trailer, 9.5 Johnson outboard. Excellent condition, 478-8671.

26' HAIDA, FLUSH DECK, 7 sails, Avon Redcrest dinghy. Fully equipped for cruising and racing. Asking $13,900, 598-5585.

ALUMINUM 12' CARTOP, USED 3 times. Car rack, new rod holders, oars, 9.9 Chrysler motor, $550, 384-9079.

13' SPINDRIFT DAY SAILER, S.S. rigging, Dacron, very fast with trailer, $1,000. 592-4189 after 5 p.m.

CAL 20, GENOA AND SPINnaker, excellent condition, for beginners or racing. Offers on $6,500, 592-4011.

OUTBOARD MOTORS: 1975 Chrysler 105, $1,195. Bearcat 85, $550. San Juan Marina, Friday Harbour, Washington, 206-378-2841.

12 FT. PLYWOOD BOAT AND trailer $60; two sets roof racks, $5 and $8. Totem pole boat loader $20. Phone after 6 p.m. 385-2075.

39 FT. FIBERGLASS GILLNETtroller, 2 years old, 653 GM all hydraulic, all electronic 9 ton A licence halibut gear, 656-2963.

55 CHANNEL VHF MARINE radio telephones now in stock at Daniels Electronics Ltd. 225 St. Lawrence St., 382-8268.

1975 REINELL 1750, 120 MERC. Cruiser, Roadrunner trailer, 20 hours old. Completely equipped. $5895. 479-1057.

12 HORSE POWER ELTO (JOHNson). Completely rebuilt with tank. $265. Trades and-or trade-ins considered. 477-0551.

21'5" GLASTRON VAGABOND Inboard-Outboard. 160 Mercruiser. Only 570 hours. Many extras. $9300. 384-3285.

AQUADORY $125. 3 H.P. Evinrude, $75. Navy anchor $5. Sea anchor $10. 1134 Old Esquimalt Road.

COMMERCIAL SALMON FISHERman looking for boat (troller) for charter or deck hand. References. Phone 642-3892.

1974 22½' BAYLINER COMMAND bridge, sounder, CB, sport yak, anchor, camper back etc. Offers. 479-7845.

19' GLENEL WITH TRAILER. Needs finishing, $700 or best offer. Phone 478-0627.

26' THUNDERBIRD SLOOP, equipped for racing and cruising. Sleeps 4. 3 sails. $6000. 656-6586.

1967 100 H.P. EVINRUDE. GOOD shape. Best offer. Duncan 748-8288 evenings.

12' KLINKER BUILT BOAT. Inboard with steering controls. Excellent condition. $450. 382-7568.

14' FIBREGLASS WITH 40 H.P. electric start Johnson with trailer. $1250. 384-9096.

17½' BRANDLMAYR FIBERglass over wood, cabin, electric start, two motors, trailer. 478-1179.

20' FIBERGLASS SLOOP, NEEDS finishing work, $3,600. Phone Duncan 748-2463.

FLOAT HOME FOR SALE. 14' X 24'. Offers. Genoa Bay marina, Duncan 748-2379.

19' CABIN CRUISER. WELL maintained and equipped. Offers to $4800. 595-1872.

12' CLINKER, SOUND AND REcently refinished, cabin, running lights. 383-8734.

HAIDA 26' SLOOP, FLUSH DECK, sleeps 4, fully equipped. Owner, 656-3149.

MALE MOLD FOR 40' FIBERglass sailboat, phone 758-7426 or 754-2201.

EVINRUDE 15-HP MOTOR, $300 or best offer. 478-0777.

12' ALUMINUM CARTOP BOAT, Elgin brand. $275. 652-3262.

80 BOATS and MARINE

Bell Boy Fiberform Canaventure

DEALERS FOR
ROADRUNNER
and
CALKINS
TRAILERS
SMOKERCRAFT
and
THORNES
ALUMINIUM BOATS
AVON
INFLATABLES
MERCURY
OUTBOARDS
4 HP to 175HP

LARGE Selection of Marine Accessories.

A Boat for Every Budget at

MERCURY MARINE

385-1457
800 CLOVERDALE
OPEN FRI. NITES 'til 9

CHRYSLER

Trade Up
To A
New Boat
or
Engine

BEST DEALS
IN TOWN

VICTORIA
LAWNMOWER & MARINE
834 Johnson 386-8338

Volume Discount
"STARTING TO SAIL SALE"
SAN JUAN 24, $11,900
SAILAWAY
While Supplies Last

BLUE WATER YACHTS

739 Elmbridge Way
Richmond
273-1376

Oak Bay Marine
BOAT BROKERAGE
OPEN 7 DAYS
Dawn till Dusk
AT THE MARINA
1327 Beach Drive
598-3393

DINGHY'S AND CARTOPPERS
BY
Nelson — Portabote — Rodd
Galleon — Livingston — Olympian
Snark — Wondercraft — Aquadory
Mirror — Sportyak
Over 70 small Boats in Stock.
ALL BAY MARINA
2238 Harbour Rd.
Sidney 656-3167
Open 6 days Closed Mondays

ZODIAC
Sportboats
AVON
Dinghies
B.C. Inflatables
105-1208 Wharf St.
Find us in the basement
Div. Oak Bay Marine

NATIONAL
Boat Sales Ltd.
2060 WHITE BIRCH ROAD
SIDNEY, B.C.
NEW AND USED
(604) 656-3966

GRAND BANKS, ALASKAN OVERSEAS
FISHER MOTOR SAILERS
BROKERAGE

WESTPORT YACHTS
24' Glen-L Sedan Cruiser, 280 HP V-Drive, spacious $7,800
27' Owens Flagship Sedan Cruiser, Quality and well equipped $18,000
Plus many more—Financing—Open daily
WESTPORT MARINA
2075 Tryon Rd. Sidney 656-5832

McQUADES
MARINE SUPPLY
ALL ON ONE FLOOR
Commercial fishing gear, marine maintenance and building supplies, yacht hardware.
CUSTOMER PARKING at the rear of the building at
1252 Wharf St. 383-1141

1974 23' BAYLINER FIBERGlass, 165 horse power OMC inboard outboard, plus 10 horse power Seagull outboard, low hours includes Roadrunner trailer, safety equipment, anchor, sink, stove, stand up head, sleeps 5 in immaculate condition. $9,800. 478-8881, after 5:30 p.m.

CORPORATE OWNED AND maintained 22' Fibreform Sitka. Full galley, sleeps 4, depth sounder, anchor, etc. 165-HP Mercury, I-O with zero time since major overhaul. This excellent cruising boat (30 MPH plus) is like new, $10,350. Phone 743-2514.

80 BOATS and MARINE

gp
IT'S THE SERVICE "THAT SETS US APART"

Anniversary SALE MAY 15th

CHECK THESE GREAT VALUES!

BAYLINER
2250 CAMPER
Great boat for fishing or cruising. Head, galley, huge cockpit. Comes complete with camper canvas, convertible top; even a swim grid. 200 hp Volvo power. Two to choose from.
ONLY $10,395

BAYLINER
2250 SKAGIT OFFSHORE
Great boat for cruising. Spacious deep cockpit. Two separate sleeping areas. Enclosed head. Galley. Full canvas top, swim grid. 200 h.p. Volvo. One only, demo priced including bottom paint at $10,773.

CAL-GLASS
VC2200 COMMAND BRIDGE
Dual control stations, camper back, loads of standard equipment including head, galley, etc. Power is 190 OMC.
Great buy at $11,295.

PLUS
GOOD SELECTION OF
USED BOATS

GIBSON
POWERCRAFT CENTRE LTD.
(near Bay)
2520 GOVERNMENT ST.
382-8291

Oak Bay Marine
SALES AND SERVICE
USED BOATS
22' FIBREFORM SITKA, 188 H.P. Mercruiser SALE PRICE $10,900
21' CAMPION MONASHEE, 188 Merc. Low hours. Very clean. Save thousands $17,900
AT THE MARINA
1327 Beach Drive
598-3393

SEE THE NEW CHRYSLER DIESELS IN STOCK
M6—33—198 cu. inches, 100 H.P. at 4000 R.P.M.
CM6—55 TI—331 cu inches, 200 H.P. at 3150 R.P.M.
CM6—55NA—331 cu. inches, 100 H.P. at 3150 R.P.M.
ALSO
2—283 Chriscraft 2½; 1 Red. gear R and L. Good condition.
1—390 cu inches Ford 2; 1 Red. gear, used.
1-6—354—T Perkins diesel, rebuilt, 2.5; 1 Red gear.
HARBOUR MACHINE LTD.
383-6555 31 Erie St.

'73 REINELL R2200 SOFT TOP, complete with galley pack; forward cabin with V berths, and head; 225 Horse Power OMC inboard outboard, less than 100 hours; anchor, Sportyak dinghy, compass, spare prop; Roadrunner 4000 lb. tandem trailer complete with brakes. Todays replacement cost (list) over $16,000—sell for $11,000. Phone 592-3171.

BOSUM'S MOBILE RIGGING SERVICE
BOSUN'S LOCKER LTD
580 Johnson St. 386-1308

BOATERS!
See our large display of appliances, plumbing and electrical supplies.
S. J. PEDEN LTD.
2855 Quesnel St. 386-3464

SURFER BOATS
If you are shopping for a 24' boat, you will be surprised at how little it costs to own the best.
R.F.C. MARINE LTD.
2270 Harbour Rd., Sidney
656-5591

27' Monk Cruiser
Older semi-displacement with Chrysler Crown motor. Ideal for fishing or cruising. Everything in top shape. Make your offer on $8500. Phone 656-4517.

1975 SANGSTER
17 ft. Sangster, with 165 OMC I-O, full canvas, gauges, trim gauge, ladder, walk through windshield, trailer, approx. 50 hrs. Can be seen at 3709 Raymond St. South, phone 479-5335.

1975 16' FIBERFORM COLUMBIA. 65 h.p. and 9.8 h.p. Mercury Motors, approx. 50 hours. 15-gallon and 5-gallon gas tanks, sleeper seats, camper top, Roadrunner trailer. Accessories. Color green and white. Phone 652-3824.

1973 FIBREFORM 23' SITKA cabin cruiser. Completely equipped including depth finder, compass, anchor, 188 H.P. Mercruiser I-O. Priced to sell quickly, owner has purchased larger boat. 656-6104.

COLUMBIA 22, FOR SALE, 6 H.P. Johnson. Pulpit, pushpit lifelines, depth sounder, stove, etc. Exceptionally good condition. $8,250. 388-3646 Business, or 477-3605 after 5 p.m.

Chrysler Outboards
See us for Sales—Parts—Repairs
KEN PRASING EQUIPMENT
478-9313 800 Goldstream

BOSTON WHALERS
Now in stock, all sizes, Tollycraft Aqua Cat, Pleasurecraft Sales, Box 2421, Sidney. 477-0449.

WEST COAST TROLLER, 41', Penta diesel, 400-gallon fuel, refridge hold, all electronics, ready to go. 112-539-5519.

21' FIBREFORM SAN JUAN cruiser, full galley, head, sleeps 5, 140 Mercruiser. Excellent condition. 748-1524.

SIDNEY MARINE ASSOC.
656-5591
2270 Harbour Rd., Sidney, B.C.

40' CRUISER, FULLY EQUIPPED for live-aboard, $38,000. May take motorhome or travel trailer in trade. 652-1181, weekdays.

14'6" CLINKER AND TRAILER, both good condition, $395. 658-5774.

80 BOATS and MARINE

HORWOOD MARINE
Horwood Marine Ltd.
823 Pandora
385-1451

14' K and C PACKAGE
Full camper top, Ez-loader trailer.
ONLY $2195

21' GLASPLY EXPRESS
Full galley, full dinette, marine head, camper too, 188 Merc I.O.. Fresh water cooling, compass, depth sounder, bottom paint.
SAVE $4000

17½' K and C PACKAGE
140 Merc I-O, camper top
REGULAR $8195
NOW $6795

COLWOOD LOCATION
Across from Farmers' Market on Old Island Hwy.
478-8211

19' GLASPLY CUTTY
Pre-owned, 140 Mercruiser, complete galley. Full camper canvas. Marine head. Calkins trailer.
ONLY $10,495

17' GLASPLY
120 H.P. Mercruiser. Full canvas. Walk-through windshield.
ONLY $6295

22' K and C
Full galley. Complete dinette. Marine head, hydraulic steering. Command bridge. Full camper canvas.
ONLY $13,995

"We Will Match or Better Any K and C Deal"

IN STOCK NOW!
More of the Fantastic
4 Cycle
HONDA OUTBOARDS!
Plus
a few '75 MERCS still available at BIG, BIG SAVINGS!

MULLINS MARINE
SALES LTD.
382-1928 382-4515
925 Yates St.

NEWPORT 20' "TUTTO", FIXED keel sailboat, ideal for the young family. Sleeps 4. Sails include Main, 135 and 165 Genoa. 8 H.P. Yamaha, Bowpulpit, lifelines, dinette, removable counter. Located at Kingfisher Marina. $8,500, days 656-3928, after 5, 656-6151.

24 FT. REINELL, R.V. 2500, 188 h.p. I.O. Bennett trim tabs, dual batteries, C.B. radio, swim grid, compass, complete gear, new bottom paint. This is a company boat, well maintained with service record. $10,500. Wess-Mill Mortgage Co. Ltd. 112-748-9869.

CHRYSLER MARINE ENGINE 361 cubic inch, sodium valves, V-8, less than 100 hours on complete overhaul. Must be sold. 385-2415, ask for Bruce; or evenings 658-5404.

FOR SAFETY SAKE
Radios — CB — VHF — SSB Sounders — Flasher — Chart, Sales — Service and installation. Ball and Shemilt Electronics Ltd. 1 West Burnside Rd. 386-9414.

MUST SELL
16½' deep-V, F-Glass boat — 50 h.p. engine, electric start, 1200 lb. trailer, twin tanks, accessories, all new. Must sell. 592-6711 after 6 p.m.

CANOE COVE
YACHT SALES
SIDNEY, B.C.
656-5711 656-3915

COLUMBIA 22, FOR SALE, 6 H.P. Johnson, Pulpit, pushpit lifelines, depth sounder, stove, etc. Exceptionally good condition. $8,250. 388-3646 Business, or 477-3605 after 5 p.m.

TWO 40 H.P. OUTBOARDS IN good shape, remote control and tanks, $800 for both or $450 separate, for more information, phone 478-6481.

IMMACULATE 18' HOURSTON Glascraft hardtop. 165 IO and new 7-horsepower Johnson, never run. Many extras. $9,500 or best offer, 386-9517.

14' CLINKER WITH SMALL cabin and inboard motor, 14' Peterborough. Both in excellent condition with trailers. Offers, phone after 5 p.m., 388-5806 or 383-2269.

23' SLOOP, FIBERGLASS ON plywood, new 6 horsepower outboard, stainless pulpit, 4 new sails, interior needs finishing. $4,500 or best offer. 537-9318.

1975 CAMPION. 21" FULL GALley and head. 190 OMC, new condition — give us an offer. Must be moved by May 30. 478-4454.

26 FT. CRUISER, DOUBLE cedar plank hull, 240 h.p. F.W.C., with shed. Sacrifice at $12,000. Phone 745-3747 after 5.

38" OFFSHORE DESIGN. LIVE aboard. 3 years old. Diesel power. Fully equipped. In boathouse in Sidney. $27,000. 479-5751.

1960 40-HORSEPOWER McCULloch, good condition. Tank and controls included. Just had tune up. Offers. 478-0809.

18' LUND BIG FISHERMAN, open aluminum, near new Merc. 40 electric, tilt trailer, moving, offers to $2,800. 598-4429.

WANTED RECONDITIONED marine engine 30-40 horse power diesel or gas, phone 478-7342 after 6.

18' TRIHULL, WALK-THROUGH windshield, 115-horsepower Evinrude, trailer and extras. $3,900. 478-7467.

ONLY ONE OF A KIND '73 28' all fiberglass sedan cruiser 10' beam, fully equipped, $21,900. 478-1398.

WESTCOAST TROLLER (38' Burrard Queen) and Salmon A-License. 382-7368.

'69 EVINRUDE 85 HORSE POWer, long shaft, electric start, excellent condition. $900. 479-6582.

16' BOAT, GLASS OVER PLY, 50 h.p. motor, trailer. Best offer. Approximately $500. 478-6032.

14' MAHOGANY WITH 30 H.P. Johnson motor, like new, and trailer. $925. 383-7954.

38' MONK COMMAND BRIDGE cruiser, 595-8611 or 479-4634 after 5 p.m.

16' FIBERGLASS, DEEP V HULL, fully equipped, plus trailer, $3,000. Phone 383-9837, after 6 p.m.

GAFF SLOOP F.C. L.O.A. 30 FT. aux. diesel. What offers. Phone 746-7258 Duncan.

22' SLOOP, DACRON SAILS, sleeps 4, enclosed head, fully equipped galley, $5500. 656-5406.

15' CLINKER, 5 HP WISCONSIN with clutch. Excellent condition. 656-2393.

75 24½' BAHA FIBERFORM, Command bridge, many extras. 656-2661.

37' TROLLER, $45,000.
112-728-3326.

38' COMMAND BRIDGE CRUISer, $25,000. 479-5751.

HEAVY-DUTY TANDEM BOAT trailer up to 26' boat. 383-6409.

SEAGULL 40 PLUS OUTBOARD about 25 hours. $200. 652-5601.

8' SABOT, RECENTLY FIBERglassed, $295. 383-7258.

15' CEDAR AND CANVAS CANOE like new $300 firm. 386-7067 after 5.

80 BOATS and MARINE

METRO MARINE

2360 Beacon Ave.
SIDNEY
656-1105

THE LARGEST SELECTION OF NEW AND USED BOATS IN TOWN

LOWEST PRICES
BEST QUALITY
TOPS IN SERVICE
DEALERS FOR SANGSTER AND LARSON

METRO MARINE IN SIDNEY WHERE THE CUSTOMER BECOMES "CAPTAIN"

BOSUN'S YACHT BROKERAGE
"ALWAYS QUALITY LISTINGS AT BOSUN'S" AND SERVICE IS FIRST ON OUR LIST. If you are considering BUYING or SELLING your boat contact BOB BENTHAM.
BOSUN'S MARINA LTD.
10775 MacDONALD PARK RD.
SIDNEY, B.C.
656-5558 Days
656-6375 Eves. BOX 2001

ORDER NOW
FOR SPRING DELIVERY
CATALINA 22 Deluxe $6995
CATALINA 27 Deluxe $14,750
CATALINA 30 Deluxe $27,250
TANZER 22 Deluxe $8925
TANZER 26 Deluxe $15,900
ON DISPLAY AT
Bob Whyte Marine
SALES AND SERVICE
2226 Harbour 656-6421

NEARLY COMPLETED 26' TELstar command bridge cruiser, 350 C.U. Chriscraft power; minimum labor required to complete, with all necessary equipment on hand. Replacement material cost $16,500. All reasonable offers considered. Phone Denis 385-7123, 386-3992.

MOVING, MUST SELL IMMEDiately, reduced price. 30' double ended live-aboard comfort, sleeps 3, radio, sounder, hydraulic steering. Chrysler Ace marine inboard, 85 h.p. 250 hrs. Head.. Completely equipped, seaworthy, $6,800. Phone 595-2897.

15½' CALGLASS WITH FULL camper top, complete with Elec. Start 50 H.P. Merc. (37 Hr.), aux. 10 H.P. Johnson as new. 60 fathom D.S., compass, C.B. radio with marine ant., 900 lbs. E.Z. trailer with extra wheel. Complete $4500. Call 592-7202.

TILLICUM FURNITURE
2612 SOOKE RD.
Now makes camper, trailer and boat cushions. Any size or shape. Full selection of materials available. Free estimates. 478-0522.

WANTED: 1959 55 H.P. OR 1960 60 H.P. Johnson or Evinrude for parts.
Harold's Outboard Repairs,
24 Jedbourgh
479-1031

MUST SELL — SAILBOAT
Cal 28'. Fully equipped. Avon Dinghy. Stove with oven. Sounder. R.D.F. sails, $18,900 or offers 592-7193.

COMFORTABLE 40' DIESEL Cruiser. Lots of mahogany and bronze, sleeps six, 2 heads, insulated, excellent condition. $28,500. 478-2273.

ACRYLIC BOAT WINDOWS, CUT to your specifications, at Dave's Plastics. 664 Discovery Street, 383-3290.

28' FIBREFORM SPORTS FISHerman, command bridge, 325 h.p., well equipped. Quick sale. $21,500. 477-1980.

26' T-BIRD EQUIPPED FOR racing and cruising. Reasonable. 382-4540 or 479-5744.

MALE MOLD FOR ROBERTS 36 sailboat, used twice, $500. 592-3976 evenings.

RUBBER RAFT WITH PUMP and aluminium oars. $65 firm. 479-4325.

18' MAHOGANY OUTBOARD — neat paint, $950, 386-7721. Leave message.

24' FIBERFORM 146 HOURS. Full electronics including radar $13,500 firm. 592-6940.

42' TROLLER TORBAY, FULLY equipped, A licence, $90,000 or nearest acceptable offer. 385-5427.

1974 40-H.P. MERCURY, 402, LS with remotes and tanks. $900 or offers. 652-2934.

EXCELLENT CONDITION
1973 9½ Johnson motor. $495. 382-0172.

21' COMMAND BRIDGE CRUISer, 188 Mercruiser, extras, excellent conditon, $10,500 385-3593.

16' PLYWOOD BOAT AND TRAILer plus 2 older 35 Johnsons for parts. $300. 658-8856.

BOAT TRAILER SUITABLE FOR 20' boat, winch, $130, after 5 p.m. 477-9407.

WANTED — GOOD SEA BOAT, prefer clinker built (no motor). 384-6398.

3.5 H.P. ESKA OUTBOARD, $200. O.M.C. fuel hose, $10. Waders, size 9, $10. All as new. 652-3401 evenings.

DINGY KITS
8½, 9 and 15' Skookum fiberglass dingeys. 656-1157.

WOODEN FISHING BOAT, INboard motor. Phone Hart. 386-8231 or 382-8967.

15' CAL GLASS 40-HORSE power Evinrude with EZ load trailer, $2800. 383-1039.

BAY FIELD 23, FULLY equipped, $13,500. 537-9381.

15½' SNIPE SAILBOAT. ASKING $375. 477-2239, after 3 p.m.

80 BOATS and MARINE

31 FTTO LUHRS: 12'6" beam width, Walter's V drives, 225 h.p., twin Chyslers, depth sounder, hot and cold water system. Many extras. Complete with 3-axle trailer. Call Courtenay, 338-6241.

23' BAYLINER, 200 HOURS, from new, 302 V-8 Ford, 190 horsepower, 652-3683.

1974 RAWSON 30' SLOOP, DIEsel, depth sounder, fully equipped, $25,000 terms, 658-5549.

BOAT LOADERS FOR CAMPERS, mini homes, installed. 478-3796, 478-2754.

24' SLOOP, FIBERGLASS OVER wood hull, 3 sails, centre cockpit, 3-4 berths. 6 H.P. Johnson. 479-3934.

26' THUNDERBIRD SLOOP, SURveyed, and rebuilt, 598-6462.

7'6" PRAM FOR SALE. Excellent condition, 479-8170.

1971 — 40 H.P. EVINRUDE, good condition, $450, 477-8035.

WANTED: HAIDA CLASS SLOOP. Prefer raised deck. 477-4720.

BOAT TRAILER FOR UP TO 15', 479-4851.

83 AIRCRAFT

FOR SALE OR LEASE

1968 Cessna A185E CF-XSR, S.N. 185-1441 on Edo 2960 Floats Fluidyne C3200 Skis and Wheels. Just out of overhaul. "O" Continental 520 engine and accessories, O/H instruments and radio, new interior, urethane paint. Floats reskinned, resealed and urethane paint. Aircraft is immaculate, VHF, ADF, XPNR, ELT, spare VHF; $48,500 or will lease for 6 mos. Call Alberta Northern Leasing (403) 277-3377.

FOR RENTAL
'75 C172 IFR, $25. Pleasurecraft Sales, Box 2421 Sidney. 477-0449.

92 SPORTING GOODS

TOP SELECTION
22 TARGET PISTOLS
Ruger MK. I $130 — Ruger MK. I 4½" Bull Bor. $132. Hi-Stan Sharpshooter $210 — Colt Woodsman $215. Hi-Stan Trophy $250 — Hi-Stan Citation $250. Sale .22 ammo Win. T22 $1.49.
Turn In Your
Unwanted Guns for Cash
AT
Robinson's
1307 Broad 385-3429

RIMPAC DIVERS LIMITED
Next Scuba Diving Course starts 31 May with a course at 2 locations. Juan de Fuca Pool and at the shop in Sidney. For a scuba diving course taught by professionals, book at the pool or at Rimpac. Phone 478-7302 or 656-6313.

SUNDANCE TRAMPOLINES 7 sizes — purchase or rent to own. For viewing and information. 656-6305 Capricorn Furniture — Also quality furniture at great savings.

STEEL TWIN 60 WITH BACK pack, 1800 PSI hydro and visual. Completed. $225 firm. Phone 386-9120, after 5 p.m.

69" 28-LB. BLACK WIDOW TAKEdown Bow — Complete with stabilizer, accra-sight, case and stringer. $175. Ph. 478-4316 after 6.

ONE SET OF HAIG ULTRA golf clubs, two-years old, $225. Bob Beauchemin, 479-4939.

TWO COMPLETE SETS TOP name golf clubs, two years old, bags, carts, reasonable. 477-8184.

FOR SALE: 9X12 TENT, ONE year old, excellent condition. Phone 595-7167.

TICKETS FOR THE OLYMPIC Games in Montreal '76. Contact Ron, 592-3257.

FOR SALE, BRAND NEW 177 CAlibre pellet rifle. Was bought for $75. I want $50. 477-6219.

JOHNSON'S COMPRESSOR FOR scuba diving, complete with accessories. $200. 478-0777.

12 GAUGE, FOX STERLINGwood., good, 180 Anschutz target. 478-0784.

JOHNSON HOOKAH OUTFIT, $200. 80 Cubic foot U.S. divers tank, $150. 478-0777.

2 MAN PACK TENT, 3½ LBS. 383-8734.

REPLICA BLACK POWDER rifles and pistols. 478-2015.

93 CAMERAS, SUPPLIES AND PHOTO FINISHING

city photo
1227 Gov't.
385-5833

GOOD BUYS IN USED CAMERAS
NIKKORMAT ft black with 50 mm f 2 lens and case $185.
BRONICA S2A with 75 mm lens and 135 mm lens $725.
CANON 814 movie camera with case $225.
ROLLEIFLEX 225x225 with accessories $95.

PHOTON REPROGRAPHICS INCORP.
Specialists in metric conversion, enlargements and reductions of plans, maps and printed circuit art work, murals, posters, aerial mosaics and photo-screening. The price is right. Accuracy, courtesy and personal service guaranteed. 508 Alpha Street — Mayfair area. 384-2223.

Many Top Quality Used Cameras and Accessories In Stock
Bill's Photo Supply
1672 Douglas 383-7443

BRAND NEW HONEYWELL Strobe with automatic bounce flash at 3 working apertures. Case, strobodomes, and battery charger $100. Ken at 385-1448 daytime only.

CANNON SUPER 8, 814 ELECtronic, excellent condition, $215. Nikkormat FTN, black body, like new, $215. 479-7653.

PRAKTICA SLR MODEL LB with 35, 50 and 135 mm. lenses. Also 2x extender, hoods and filters. $175.00. 386-0538.

CINE OUTFIT, SUPER 8, AUTOmatic, power Zoom, case, tripod, $140. 595-2392.

NEW PENTEX SP1000 WITH case. $149. Phone before noon. 388-7156.

TRADING UP—VOIGTLANDER 35mm excellent condition, $75, Taxona (Zeiss) $35, 386-3878.

HASSELBLAD CAMERA AND accessories for sale 385-8116 after 5.

NEW ROLLIE 35S CAMERA. $160. Must sell, guaranteed 1 year 598-2148 after 3.

NEW NIKKOR 135 MM 2.8, PERfect condition 385-2273.

COMPLETE DARK ROOM equipment. 385-2372.

96 RANGES, STOVES and FURNACES

NOW AVAILABLE
The all new Texaco oil Furnace with the revolutionary flame retention head, proven savings up to 25 per cent in fuel consumption. Harknett Fuel, 384-9381 ask for Ralph Smith.

TWO AIRCO OIL FURNACES, complete, 105,000 BTU. To be removed by or before June 1st. Best Offers. Guaranteed. 592-4673.

BRAND NEW OIL FURNACE, 95,000 b.t.u., slightly damaged. Half price. Phone 929-3087 or write to 3125 Yew St., Vancouver, B.C.

COMBINATION FIREPLACEstove, new invention, amazingly efficient attractive, $249. 477-6164.

STOVE IN GOOD CONDITION, $25. 383-7397.

HARVEST GOLD STOVE WANTed. Reasonable. 479-8389.

MCCLARY AUXILIARY WOOD burner $125. 479-5293.

97 FURNITURE

SIMMONS MATTRESS, 4 DRAWer chest, both new. Call before 11 a.m. 383-5844.

FOR SALE, LOVE SEAT, LIKE new, beige and brown tones. $200 cash. 595-7375, after 6 p.m.

CHROME WOOD GRAIN DINING room table, excellent condition. Extra leaf. $30. 382-0366.

97 FURNITURE

MATTRESSES

WHY NOT
buy your spring filled mattress directly from our factory, good quality at a reasonable price.
6-INCH LATEX
FOAM RUBBER (All Sizes)
posture zone support, clean, hygenic, doesn't sag or lump. 3'3", $109; 4'6", $139; Queen, $179.
IMMEDIATE DELIVERY
GREGG FURNITURE
2300 Douglas 388-7365

VILAS

GENUINE VILAS FURNITURE
WE SHIP ANYWHERE IN B.C.
BROCHURE ON REQUEST
CONTINENTAL FURNITURE
716 JOHNSON STREET 386-2458

MOVING TO CONDOMINIUM; small Mason piano, Peppler bedroom suite, 39" Beautyrest bed, lamps, chairs etc. Ferndale vicinity; 477-0458.

DINING ROOM SUITE WITH buffet, 9 months old, $1600 new, want $600. 2 sets of floor to ceiling cream coloured, lined drapes, as new, $600 new, want $300. 383-9240.

NEARLY NEW: TWO MODERN Swedish chairs (white enamel) with big loose cushions. China cabinet 48"x36"x16", after 5 p.m., 385-8454.

LARGE MODERN, MODULAR wood desk, and bookshelf, excellent condition, $400 or best offer, phone 384-7349.

MUST SELL: LIVING ROOM set, couch and chair, end tables, coffee table, lamps, bookshelves, $350 or offers. 384-3486.

SOLID OAK APARTMENT SIZE extension dining table, carved legs, excellent condition, also 2 chairs. 477-0658, after 6.

TWIN SEALY BOX SPRINGS and mattresses like new, vanity chest of drawers, 656-5070 evenings.

DOUBLE BED CHESTERFIELD on casters, gold nylon covering, Simmons mattress, $100. 595-5330 after 6.

WOODEN BARRELS, ASSORTED sizes for furniture and decorating ideas. 383-1328.

CUSTOM BEDS
Captain, $120. Mate, $110. Bunks, $90. 479-7400.

BEAUTIFUL ANTIQUE 5-DRAWer mahogany chest, 45"x49", $200. 386-1096.

CONTINENTAL TYPE ROCKER, as new; portable electric typewriter, as new, 598-3583.

2 HIGH BOY DRESSERS, 9X12 carpet, used for only 3 months. $130. 598-4003.

BEDROOM SET: ROLL-TOP desk and chair, chest of drawers, night table, 382-4509 after 6.

1 HOLLYWOOD BED
Clean, single size, $30. Phone 385-6395 after 5:00.

BRAND NEW 54" GRANGE CHIropractic mattress, cost $150, sell $120. 598-1836.

BEAUTIFUL 7 PIECE BEDROOM suite, white, good trim, new. Sacrifice price $950, 385-2220.

BEAUTIFUL 7PIECE BEDROOM suite, white, gold trim, new. Sacrifice price $950. 385-2220.

BUNK BEDS FOR SALE, $20. 386-9561.

TEAK HUTCH, BUFFET AND dining room table, 479-7456.

COUCH AND CHAIR SET, GOOD condition, $100. 382-2911, 382-9861.

98 TV, STEREO, RADIO SALES and SERVICE

Mais
385-2435
1821 COOK
WE RENT
COLOR
OR BLACK/White TVs

BUTLER BROTHERS
TV RENTALS
1720 DOUGLAS STREET
385-3832

RENT
BRAND NEW TV
FAIR DEAL SERVICE LTD.
Mastercare Maintenance Service for Admiral and Magnavox
3454 Tillicum (at Burnside)
385-7423 385-2836

SUMMER FUN
AM-FM Radio cassette recorder. Battery-electric operated. Reg. $89.95 NOW $69.95
B.C. SOUND & RADIO SERVICE
931 FORT 383-4731

I HAVE 34 19" BLACK AND white TVs, portable, all checked over. Months guarantee, $50 each. Phone 478-4500. Can be picked up at 2302 Bellamy Rd.

USED 25" ADMIRAL COLOR TV. New picture tube with 2 yr. warranty. $299.95.
ATLAS STEREO AND TV
763 Fort St. 385-2712

RECORDED MUSIC FOR RECEPtions — Dances. By Professional DJ's.
Hudson's Tape Centre
598-6811

LOW LOW PRICES
Stock reduction sale at ELECTRON T.V. SALES AND SERVICE, 100 W. Burnside, 383-5432.

SANYO SOLID STATE STEREO, AM-FM short wave radio, cassette and record player all in one. 478-6605.

C.B. RADIOS
Sales and Service. BALL & SHEMILT Electronics Ltd., 1 West Burnside Rd. — 386 9414.

Sanyo DXT-5211. 8 track player, AM-FM receiver and BSR record changer, 4 speakers included. 479-8628 aftr 9 p.m.

SANYO SOLID STATE STEREO, AM-FM short wave radio, cassette and record player all in one. 478-6605.

COLOUR PICTURE TUBE REplacement and complete overhaul of any receiver, guaranteed, $150. Call anytime, 384-3365.

AM-FM BRENTWOOD STEREO receiver with Grundig. Automatic 36 turntable and speakers. Excellent buy. $85. 592-6741.

SPECIAL PURCHASE RCA XL100 color 20" TV with accumatic 4 and AFT now $549. Butler Brothers, 1720 Douglas, 383-6931.

PERFECT CONDITION: TURNtable, amp, speakers and accessories, $200, offers. Must leave in two days. Real 384-3634.

SUPER MARANTZ SYSTEM. 3 months old, $2200 new. Best over $1200. 383-9240.

PHASE LINEAR 400 WATT power amp. Excellent condition. $550. 595-8570.

TRANSONIC 07 1102 STEREO player — radio and speakers, guaranteed, $70. 592-0931.

AKAI 4,000 DB REEL-TO-REEL and four 3-hour tapes, $450. 595-6533.

STEREO 701 DUEL 8500 SANSUI amp, AR3A speakers, $1,800. 592-1653, 388-7371.

TAKE OVER PAYMENTS, 26" Electrohome color TV, $39 a month. Phone 385-8700 9-5.

NEW DUAL 1225 TURNTABLE for sale. Fully automatic. $160. 478-2278 after 5 p.m.

26" ELECTROHOME COLOR TV, one-year-old, $500 firm. 384-5550 after 6 p.m.

ELECTROHOME TELEVISION, $50. Call after 6 p.m. 595-3024, 1515 Vining.

20" ELECTROHOME COLOR TV for sale, best offer, Phone 385-8700, 9-5.

FOUR JMI SPEAKERS WILL handle 50 RMS $160. 383-8349.

98 TV, STEREO, RADIO SALES and SERVICE

Rent or Own
FROM
CITY CENTRE TV
OPEN 10 A.M. — 10 P.M.
6 DAYS A WEEK
3970 Shelbourne 477-6971
Next to K Mart in the Mall

99 GROCERIES, MEAT and PRODUCE

DUTCH DELI
AND MEATS
775 Fort St. 383-1312
SIDES OF PORK $1.29 a lb.
—which contain—
36 chops
12 steaks or 2 roasts
3 lbs. of sausage
1 slab of spare ribs
1 smoked ham
1 slab of smoked bacon sliced
1 Smoked picnic
1 smoked Jowl
2 lbs. feet
2 lbs. riblets
Approx. weight 70 lbs.
Hinds of BEEF $1.35 a lb.
Sides of BEEF $1.05 lb.
Sides of fresh LAMB $1.69 lb.
All freezer meats cut, wrapped and frozen.
BREAKFAST SPECIAL
1 lb. Homemade side bacon
1 doz. large brown eggs
for $2.79
FROM THE DELI
Cooked roast beef $2.99 lb.
Pork sale ends May 15
All Smoked Items Are Homemade

SAVE ON MEAT
Try our summer pack 50 lbs. of waste-free meat for less than $1 a pound.
20 lb. Chucksteak
10 lb. Hamberger Patties
10 lb. Fine Chicken
3 lb. Pork Chops
3 lb. Wieners
4 lb. Pork Sausage
Hinds of choice grade A beef guaranteed aged and tender, $1.29 lb.
ALBERTA MEAT DISTR.
811 Cook St.
383-3012 or 383-8552

SAVE MONEY AT HARVEY'S
Smoked Pork Hocks 79c a lb.
Breaded Pork Cutlets $1.29 a lb.
Assorted Cold Meats 99c a lb.
Harvey's Potato Salad 89c a lb.
Ham and Veal Patties 95c a lb.
FREEZER BEEF SPECIALISTS
Red Brand Sides $1.05 a lb.
Cut, wrapped, Frozen, Guaranteed
2709 Quadra Street 383-2031

WILLIAMS QUALITY MEATS
Grain-Fed Grade "A-1"
Freezer Beef
Sides $1.05 lb. Hinds $1.35 lb.
Fronts 89c lb.
Full Baron of Beef $1.15 lb.
100 per cent guaranteed quality
795 Fort Street 384-0525-26

"MEAT" AT McCOLLS
Sides of Grade A Beef $1.09 lb.
Black Puddings, Slicing sausage, White Puddings, Haggis
PARLIAMENT MEWS
Ste. 5-230 Menzies St. 382-1611

GRAIN FED SIDES OF BEEF, 89c per lb., cut, wrapped and frozen. Lean ground beef, in small packets, 69c per lb. in 30-lb. lots. Sides of pork available also. 479-3021.

Warehouse — Langford
Sides, 97c lb.
Hinds, $1.19 lb.
Fronts, 77c lb.
Grade A1-A2 — 478-5611

ANCHOVIES ONE-THIRD PRICE. Herring strip and minnows, 50c per package by the case. 652-1512 or 656-5861.

COBBLE HILL FREEZER BEEF, locally grown, grain fed sides at 98c per lb. Freezer ready. Phone 743-9432.

ORDERS TAKEN FOR STRAWberries and raspberries, pick your own, or we pick, no children, 652-1534.

FOOD STORAGE IDEA. YOUR salmon canned. Brentwood (Creeds) Cannery. 652-1512.

SIDES OF BEEF FOR SALE, 55c per pound. 652-3509.

100 MISCELLANEOUS FOR SALE

WRINGER WASHER, EXcellent condition, hardly used. Best offer. 385-5520, after 5:30.

LAWNMOWER, GARDEN TOOLS, and misc. In good condition. 477-3904.

HAND POWER TOOLS. WASHING machine. Sewing machine. Kenwood Chef. 383-4347.

AUTOMATIC INGLIS WASHER, $60. Good condition. 2 piece Chesterfield Suite, $125. 477-4411.

COLONIAL CHESTERFIELD AND chair, color TV, misc. tables and other household goods, 478-7907.

RCA CUSTOM FREEZER CHEST, approximately 18 cubic feet, $200. 652-2762 between 5-8 p.m.

SOLID OLD FRIGIDAIRE Fridge, rebuilt, excellent condition. $60. 384-3909.

FOLD AWAY TABLE TENNIS outfit, nearly new, $112 value, $60. 478-7548.

METAL WARDROBE, 48X96. Girls bike. Utility trailer 5x10, $125 firm. 477-8392.

UTILITY TRAILER, GOOD CONdition, $150. 656-6408 anytime.

SPA MEMBERSHIP — TO TAKE over payments. Call 595-7601.

CRAFTSMAN COMMERCIAL router, 1 H.P. $75.00. 656-1994.

FOR SALE: 5'X12' ROLL OF ARborite, $45. 478-4866.

100 MISCELLANEOUS FOR SALE

GIGANTIC
ONCE A YEAR
CITY WIDE
GARAGE SALE
Clean your basement, attic, yard. It's the Grandaddy of them all. Lots of advertising. New, used, abused, trash to treasures. Merchants sell your surplus.
One Day Only
June 5, 9 'till 6
Juan De Fuca Curling Rink
Call 383-9126

ANTIQUE GARAGE SALE
Fine collection of old Canadian pine: hall bench; vanity: wash stand, marble topped commode, Welsh dresser. Set of 6 walnut Chippendale chairs, oak draw leaf table, 4 mahogany Queen Ann chairs mahogany wash stand. Beautiful brass oil chandelier with crystal drops and rose floral shades. Crystal chandelier, brass oil students lamp with green glass shade. Very old Chinese ginger jar and bowls. Iron, brass, copper, pewter, cranberry glass, depression glass and much more. Sale starts Friday at 6 p.m. See at 10148 Bowerbank Rd. Sidney.

BEAUTIFUL SOLID OAK, 3-LEAF extension table, double pedestal base. Best offer to $450. Old cellophane doll with wicker cradle, $30. Very old hand portable sewing machine in beautiful condition, $80. Violin, hand made, $80. Set of Rogers silverware, (in case), $75. Upright singer vacuum cleaner, $20. Tri-light standing lamp, $12. Black and white TV in cabinet, $40. Sectional chesterfield, gold brocade, $110 or best offer. 592-2385.

MOVING, GARAGE SALE, SAT. May 15th and Sun. May 16th, 11 a.m. to 3 p.m. Matching couch, chair, footstool, lamps, 9x12 rug, underfelt, baby buggy, coffee table, valet chair, utility tray, telephone lamp table, kids table and chairs, childs rocker, and many miscellaneous items. 1005 Westport Place off Maxine Lane, Cordova Bay, 658-8788.

CARPET CLEARANCE
300 roll ends any size up to 80 sq. yds.
10x14 shag, $79
9x12 shag, $60.
Save up to 50% on retail values to $21 per sq. yd.
FUZZY WUZZY RUGS
Craigflower and Skinner,
Vic West, 382-6142.

Propane Fridges
New and used. Parts for Servels.
Special on tanks and fitrs. 8028. Granville St., Van. 263-8756.

GARAGE SALE, SAT. 10 TO 5. Furniture, appliances, camping equipment, garden tools, 10 speed, IBM electric typewriter, miscellaneous galore. 4031 White Rock St. 477-6093.

GARAGE SALE: SATURDAY-Sunday 8:00-5:00. Posturepedic mattress, as new $95. Books, Mustang bike, Trailer mirrors, doors, windows, clothes, miscellaneous. 856 Parklands Drive.

CHANDELIER, AS NEW, $22. Large scenic picture, $14. Record cabinet, $10. Upholstered bedroom chair, $7. Metal shelf unit, $8. 478-5903.

DEMO SALE
Doors, windows, toilet and tub, oil tank, fridge, washing machine, bricks. Friday and Saturday, 1411 Chambers Street.

MOVING. NEW AIRCO FURNACE 96,000 b.t.u. never used, $290. Plus other used furnace. Girls and boys bicycle. 477-4049, after 3.

BEATTY WRINGER WASHING machine, stainless steel, automatic timer, pump. Perfect condition. $85. 477-0750.

SACRIFICE; MOVING, BRITISH India rug, 11x18, beige, floral design, Everdest quality, $400 or closest offer. 479-5007.

BEAN BAGS, THE REAL THING, in beige, rust, coffee and chocolate velvet upholstery at "Snakes", Market Square. 383-3355, 382-1266.

6 GIRLS DOLLS, VARIOUS sizes, also boys Mustang bike, $35 or reasonable offer, all in good condition. 592-0006.

ALMOST NEW, 2 PIECE CHINA cabinet, used portable record player and stand, black and white TV, accordion. 478-6944.

HOUSEHOLD SALE, LIVING room, kitchen, bedroom and basement contents. Saturday, 11 a.m. - 4 p.m., 1700 Lansdowne. 477-6336.

GARAGE SALE, SATURDAY AND Sunday, lawnmowers—reel and rotary type, micellaneous household articles and furniture. 383-7085.

CASH FOR CANADIAN AND British collections, 385-9929 or Saanich Stamps Sales P.O. Box 4094 Stn. "A".

USED CHILDRENS CLOTHING and equipment. From baby to 5-6 years. Stroller, Small Crib. 477-6465.

SOLARIANIZE YOUR KITCHEN and bathroom, floorlayer's lowest price in town. 386-8615.

MOVING MUST SELL, FRIDGE, stove, dresser, beds, swing set and miscellaneous. 388-5239.

WASHER G.E. AUTOMATIC, apartment size, harvest gold. Like new. 382-8998 after 5 p.m.

GARAGE SALE AT 2225 DALhousie, Sat. 10 a.m. 592-6126.

ENTERPRISE STOVE, 30" 1970 model, asking $150. 478-8227.

CHAIR COMMODE, NEARLY new, $20. 384-8461.

VIKING 27 CUBIC FT. CHEST freezer, $275. 385-3071.

HOOVER SPIN WASHER, 5 months old, 386-7849.

THE ACES® ON BRIDGE

by IRA G. CORN JR.
TEAM CAPTAIN

Next year a new simplified tax form is under consideration. It goes like this:

A. How much did you earn last year?

B. How much do you have left?

C. Send B.

Declarer needed a different form for his play of today's doubled game. The winning answer was there and it was fairly simple. Unfortunately, like the obscure tax deduction, it was lost in a maze of complexity.

Lew Stansby of Oakland became declarer at the doubled game after an unusual bidding sequence. North had no convenient bid over one spade and passed and East trotted out the Drury convention which asks if opener has a minimum or a good hand. The two diamond response showed the former and North seized this opportunity to show diamonds and a good hand by his double. East jumped in spades a bit late to silence the opponents and Stansby jumped to five diamonds, hoping to bring in the club suit.

West led the spade ace and declarer ruffed. This looks good for declarer, but it was actually the most damaging lead for his side. Declarer led a club which East won and he returned the spade jack. Declarer discarded a heart and won dummy's king, but the show was over. Declarer could not bring in the club suit since he was short an entry and an attempted cross ruff fell short by one trick.

What was the "simplified" way to make the hand? Instead of ruffing the spade ace, declarer should have discarded a heart -- and Stansby was the first to think of it after the hand was over.

After West is allowed to win the spade ace, no lead can hurt. Assume a spade continuation. Dummy wins and the first club lead comes from dummy. East wins the club and leads a spade which South ruffs. A club is ruffed in dummy and the ace and king of diamonds draw trumps. Another club ruff establishes the suit and declarer has one more trump to ruff a heart for an entry to run the clubs.

Like our tax forms, the simplified way is always easy after the deadline is past.

NORTH 5/5-A
♠ K 10 6
♥ A 10 8 5
♦ A J 9 6 4
♣ 2

WEST
♠ A 8 5 4 2
♥ K J 9
♦ Q 7
♣ K 9 7

EAST
♠ Q J 9 7 3
♥ Q 6 4 2
♦ 10 8
♣ A Q

SOUTH
♠ ---
♥ 7 3
♦ K 5 3 2
♣ J 10 8 6 5 4 3

Vulnerable: North-South,
Dealer East
The Bidding:

East	South	West	North
Pass	Pass	1♠	Pass
2♣	Pass	2♦	Dbl.
3♠	5♦	Dbl.	All pass

Opening lead: Ace of spades

Bid With Corn

South holds:

♠ K 10 6 5/5-B
♥ A 10 8 5
♦ A J 9 6 4
♣ 2

South	North
1♦	1♠
?	

Answer: Two spades. Too weak to reverse and bid two hearts and a two diamond rebid would deny the good support. It's better to have four trumps for a raise, but three trumps and a side singleton will do very nicely.

Send bridge questions to The Aces, P.O. Box 12363, Dallas, Texas 75225, with self-addressed stamped envelope for reply.

Copyright, 1976
United Feature Syndicate, Inc.

TODAY'S CROSSWORD PUZZLE

UNITED Feature Syndicate

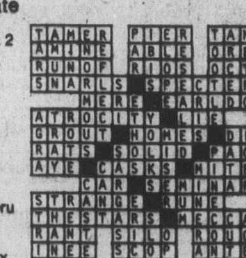

ACROSS

1 Island in the Aegean
6 Sego Lily State
10 Unpleasant person: Slang
14 Incident
15 Never a: Dial.
16 Overhang
17 Progress maker
18 Utter something printed
19 Agitated state
20 Bi-colored
22 Prankster
24 False gods
26 Texas city
27 Cast iron: 2 words
30 Military title: Abbr.
31 Robt. - ---: Confederate commander
32 Efficiency expert's job: 2 words
37 Galloped
40 Red ---
41 Entire
43 Seal with fire
44 Checker piece
45 Footballer: 2 words
48 Originate
51 Soda fountain utensil
52 Feels grief over
54 Source of guns
58 River of Peru
59 Asia
61 Of Loren's land: Prefix
62 Editor's word
63 Canada-U.S. lake
64 Hawaiian birds
65 Habitual drinkers
66 Balm
67 U.S. president

DOWN

1 Divide: Suffix
2 Declare openly
3 Short note
4 Former
5 Walked with long steps
6 Disjoined
7 Famed inventor's initials
8 Suspecters smell this: 2 words
9 Gas
10 Declivity
11 Official grades
12 Climbing plants
13 Skating star ----- Burka
21 Negative word
23 I.e., spelled out
25 Meat market appliances
27 Ecuador's neighbor
28 "The Good Earth" heroine
29 Serve
33 Treated with drugs
34 Future user
35 Educator
36 Cloth unit
38 Egg-shaped
39 Cardinal number
42 Turkish inns
43 Rome's first bishop: 2 words
46 Indus tribesman
47 Watering down
48 Oafish
49 Book's right-hand page
50 Heron
53 African native
55 Zola title
56 Dutch length measure
57 Missing
60 Knight's title

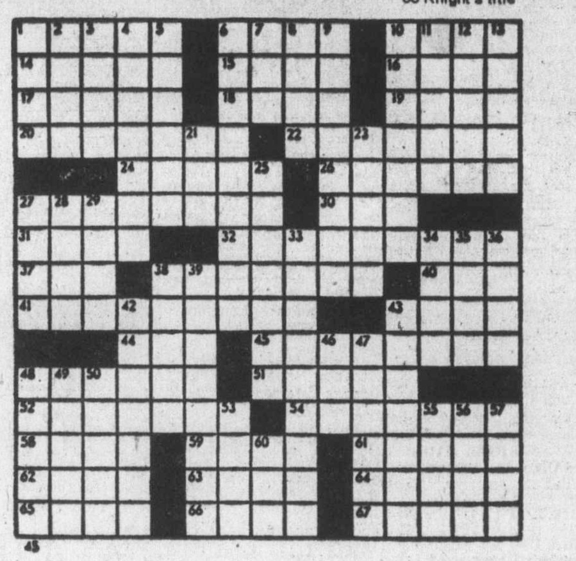

By R. A. POWER

100 MISCELLANEOUS FOR SALE

GARAGE SALE: OAK AND MIScellaneous chairs, manequin, Moffat range, miscellaneous nails, juicer, P.T.O. Drewburn Air-O-Flow compressor, miscellaneous lab equipment, tape-recorder, utility trailer, 2 bikes, piano and numerous other items. 570 Normandy Rd. May 15th-16th. Starting 10 a.m.

DRIVEWAY AND BACK PORCH sale; Saturday May 15. Noon-6 p.m. Old fashioned doors, windows, trim, newel post, bannister parts; drafting table, lumber odments, heath kit, amplifier and tuner, McIntosh pre-amplifier, china, glass, miscellaneous. No kitchen sink, would a laundry tub do? 2086 Byron St. Oak Bay.

COLOSSAL MOVING SALE
Sat. and Sun. 10 a.m. to 6 p.m. 3805 Quadra St. Many bargains in furn, clothing, collectors items such as prints, etchings, lithos, magazines, sheet music, glass wear; miscellaneous toys, tools, radios, record players; girls bike, etc. 386-2673.

CRIB, BUNK BEDS, BED, ANtique dresser, ¾ to 2" galvanized pipe fittings, ¾ to 1" copper pipe; apt. mail box, commercial deep fryer; 6 x12 billiard table; trailer toilet; 34 yards, new lino; electrical fittings; and other miscellaneous items, from 9 a.m. on, 478-6180, 754 Meaford.

TRIPLE WALNUT DRESSER with mirror and matching night table, double bed, boxspring and headboard, $250; Single bunk bed and mattress $25; Walnut single bed complete $50; Solid wood French Provincial coffee table $50; Two end tables $10 both. Half moon table $10. 592-0289.

OAK HAT RACK WITH MIRROR; Maple crib; Old Coke vending machine; Aquarium; Pictures; Radios; Pellet Gun; Back Pack; Small appliances; Lamps; And Many Other Items. 3906 Olivia Place 10-4 p.m. Saturday and Sunday.

DRIVEWAY SALE. 472 HEAD Street, Friday and Saturday, 10 a.m. - 4 p.m. Collectables, bottles, assorted coffee tables, washing machine, bed, spring and mattress, TV parts, picnic table, lawn chairs, child's bike and miscellaneous. Priced to go. 382-7430.

SEXISM ENDED. HUMANITY begins with Sol and Silva. First published in 1975 as a series of newspaper columns this photocopy of the clear 12 pt litho rethinks human potential in a practical way. $3. Achievement Systems, Box 547, Port Alberni, B.C.

ARGUS ZOOM MOVIE CAMERA, projector and screen, slicer, sound sign tape turntable, thermos cooler, 3 burner propane stove and case and coleman propane heater. Best offers. 386-8574.

MOVING: SPRING HORSE $20, childrens bicycles $10, Inglis washer $20, firescreen $20, Pedal bin $8, unused hassock, toilet $15, childs typewriter $10, skates $5, miscellaneous. 592-0931.

BROWN TONE CONTEMPORARY style two section chesterfield and chair, foam rubber seats, with a new cover $75, good 12x18 spice coloured polypropylene rug, $75. 385-0863.

EDWARDIAN WALNUT SIDEboard $260. Superb Mahogany Continental Settee, $350. Edwardian hall stand with stain glass top, $110. Small wing back dresser, $45. Old wooden barrels, $5. 595-1001.

SIMMONS SINGLE HIDE-A-BED, swivel easy chair, book cases, lawn table and umbrella, twin bed units, electric lawnmower, movie camera and lights, large framed mirror. 477-8607.

INGLIS AUTOMATIC WASHER $65, McClary wringer washer $40, parrot cage $25, E70x14 tires and chrome reverse rims $60. 388-7120.

16 CU. FT. FRIDGE, AND 30" electric range, A-1, $175 for both; 8' homemade camper, $500. 384-0541.

GARAGE SALE: THURSDAY, FRIday, Saturday. Tools, furniture, collectables. Priced to sell. 3142 Somerset.

SHARP 8,800 BTU KEROSINE space heater, purchase one month ago, $75, will sell $50. Contact Winfield. 385-0832 or 386-3662.

GIFT CERTIFICATES — A NICE gift for friends to enjoy our sing-along, Friday and Saturday nights. Kings Den Restaurant. 388-4488.

GARAGE SALE FURNITURE, appliances, clothes, tools, etc. Sat.-Sun. 10-4, 628 Brookleigh Road. 658-5549.

TORO REEL LAWNMOWER, firescreen, 5' wrought iron railing. Complete breakfast set for four. All in excellent condition. 652-2754.

100 MISCELLANEOUS FOR SALE

AMANA
MICROWAVE
DEMONSTRATIONS
Every Fri. 6-9 P.M. Sat. 10-4

Major Appliances and carpet at contractor prices

McDONALDS SUPPLY LTD.
370 Gorge Rd. E. 386-6745

ATTICA HISTORIC
HOME SUPPLIES
1121 VANCOUVER ST.
GRAND OPENING
Stained glass windows, wide selection with many sizes available. Exterior doors, French doors, old brick, furniture, many dressers. Pedestal sinks.
Closed Sundays

Aladdin Furniture Strippers Ltd.
356 BAY ST. 383-2533
Let us strip your furniture of all paint and varnish. Closed Monday.

FROST-FREE UPRIGHT freezer, large size Viking, $185; 54" Orthopedic mattress, box spring frame and headboard, $150; British India Rug, grey, 8'x10'; Needlepoint fireside bench French Provincial. Kitchen table and 4 chairs, $75; Bedspread and matching drapes. Dresser with mirros. Copper fireplace set and screen, garden tools, clay pots. On sale at 3846 Pitcombe Place, Sat., May 15, 10-5, or phone 477-4192.

EATON'S WAREHOUSE STORE
749 View St.

NEIGHBOURHOOD GARAGE Sale: Saturday, 9 a.m. - 5 p.m., 1960 Forrester. Tricycle, two 10-speed Boy's bikes, wooden chest and many household items.

JOYCE CAR HOIST $400, OUTboard motor $100, mower fits Sears tractor, 1972 GMC ½ ton V8, 4 speed, 250 gallon fuel tank, Honda 250 bike $700. 477-1784.

BASEMENT SALE, MAY 15, 16 from 8-5, bunk beds, electronic parts, draperies clothing and many miscellaneous household items, 4133 Bremerton Street, 479-2652.

GARAGE SALE: SATURDAY, 10 to 5 p.m. Gardening, bench and power tools, lawn table and umbrella, chairs, furniture, mics. 3660 Revelstoke off Doncaster.

18' SWIMMING POOL WITH filter. teak headboard for double bed, assorted aquariums and equipment, including 200 gallon teak tank. 478-7308 after 5 p.m.

SMOKING PIPE SALE
House of Farrah, 720 Yates Street Mall. Save 10-20% on smoke saver Water pipe. 384-2444.

OFFICE FURNITURE, OAK chairs, desks, secretarial desk and chairs, old glass light fixtures, doors. 2252 Oak Bay Ave., Mon to Fri., 8:30 to 5.

GARAGE SALE: WEDNESDAY, Thursday, Friday. Doors, bolt cutters, lamps, axes, etc. 2630 Victor. 595-3730.

25" SPANISH CONSOLE COLOR TV, as new, $225. Electric sewing machine in cabinet, $55. Tiny baby crib, $17.50. 478-5449.

CONSOLE STEREO, B&W TV, good working order; boy's Mustang bike, canvas pup tent. 479-5153.

HOUSE SAVERS WAREHOUSE
Some recycled structural lumber, fir flooring. 382-8711. 242 Mary St. Saturday 9-4.

MUST SELL! MEDALLION 70 GE Minute Maid dishwasher. Top loader. Excellent condition. 383-4495.

INTERNATIONAL CUB CADET riding mower just overhauled, $250 firm, call 656-4371 after 6 p.m. weekdays 9 a.m.-10 p.m. weekend.

100 MISCELLANEOUS FOR SALE

INTERNATIONAL SEWING MAchine and table, $89.50; child's wardrobe and chest of drawers, $39.50; gold swivel rocker, $59.50. Mel's Bargains, 3460 Quadra, 384-3152. Chargex and Master Charge.

UNIVERSAL TRADING CENTRE
584 Johnson, Upstairs Warehouse Bargains. Tools, furniture, antiques, curios, glasswear, pictures, stereos, cameras and jewellery. 383-9512. We Buy, Sell and Trade.

LOVELY OLD BRITISH INDIA rugs in fine condition. 8x10 and 9x14 — rust tone with corner floral sprays. New fringe. $600 for pair or will sell separately. 477-4160.

QUANTITY NEW, AUTOMOTIVE tools and equipment. Channelok pliers, boxes, etc. Greatly reduced. Frank Reynolds, 2044 Brethour Park Way, Sidney. 656-5083.

MOVING, MUST SELL SOME furniture, dishes, portable TV (like new) many books. (French and English), other items. 382-1361 before Friday.

IF YOU ARE PAYING TOO much for your plastics, you are shopping at the wrong store, try Dave's Plastics, 664 Discovery Street, 383-3290.

COLORED POLY SHEETING for Decorations, Flowers, Floats, Weddings, etc. Industrial Plastics — 2105 Douglas Street.

BICYCLE LOCKS AND CHAINS — All types now in stock.
PRICE'S LOCK AND SAFE LTD.
847 Fort 384-4105

USED GESTETNER and RONEO stencil duplicators from $100. At INTERCONNECT, 939 Johnson, 384-0511, Anytime.

KEYSTONE MINI BIKE AS NEW condition $135. 13' Plywood boat, glass bottom $235. 2 outboard motors and boat trailer. 385-6340.

OUTDOOR INCINERATOR BARrels, ready to use. Free delivery, $5.79. New and used wooden barrels. 383-1328.

MOVING MUST SELL WHIRLpool dryer, like new, Upright Inglis deep-freeze, Gas barbecue 383-1240 479-6271.

TYPEWRITER, IBM ELECTRIC, key type, 15" carriage, A-1 condition, first come $269. Phone 386-9685 or 384-0912.

ANTIQUE WALNUT RADIO, $75. British India carpet, 9 x 12, $125. After 4 p.m .477-3156.

BUILT IN VACUUM SYSTEMS BY WIZZARD INDUSTRIES
479-3122 days or 477-5365 eves.

HANDSAW PROTECTORS, 29 cents. Island Saw Co., 617 Chatham St. 385-5500.

INSTALL AN INGROUND SWIMming pool for summer fun, reasonable. 383-8101.

LIGHT-WAY INC.
Wholesale Prices to Contractors
695 Alpha 384-9359

NEW LEAD FISHING CANNON balls, 55c per pound. 478-4788 or 478-3360.

ALL WOOL ORIENTAL DESIGN carpet, 9x12, and 10x13, direct import. 386-2812.

CHICKEN COOP FOR SALE. Two door fridge wanted, after 6, 385-4855.

BERRY OVERHEAD GARAGE door, to fit 8'X6', 6" opening, $50. 478-6444.

GARDENER'S SUPREME, WEEDS and grass are my business. Call Mike. 592-0129.

MARBLE SLABS VERY REASONable. White with gray grain. 386-0563.

KENMORE AUTOMATIC WASHer, 3-cycle, water-level, reconditioned, $125. 478-1143.

MOVING. MUST SELL. EVERYthing goes, furniture and household goods. 479-1841.

OVER 400 MARVEL COMICS. Men's Wittnauer digital watch. Value $265, offers, 652-2934.

FRIGIDAIRE STOVE, MANY unique extras, $95; 385-4101, 592-0348.

PLASTERER'S MORTAR MIXER. 4 cu. ft. Offers. 477-4297.

LADIES' SUMMER CLOTHES, all sizes, low prices, 384-5016.

AVON COLLECTION, $250 FIRM, 385-1736.

SELF PROPELLED REEL TYPE lawn mower, excellent! 386-2826.

LADIES' PANT SUITS, ALL sizes, low prices. 384-5016.

FOR SALE 1 JUDO SUIT, SIZE 1, good condition. 478-0889.

VERY FINE RUGS, SHAG, TWO green plush, love seat. 385-6150.

100 MISCELLANEOUS FOR SALE

THE TRADERS

CLEARING
VERY NICE TRADE INS

Like new 3 pce. sectional chesterfield, modern styling, 3 pces, $375; 7 pce. dinette suite, large table, opens to 72" with 6 good chairs, $119; tan vinyl recliner, $69.95; Cocktail table, dark finish, good size, $59; 10 cu. ft. refrigerator. To clear, $50; 54" headboard in gold, to clear, $19.95.

SHOP THE TRADERS FOR MANY OTHER EXCELLENT VALUES EASY TERMS TO 36 MOS.

Open Nightly 'til 9
Phone 388-6264
715 Finlayson

NEW AND USED
2-pce. chesterfield suites, $189.00 to $499.00; Hide-a-beds, $219.00 to $398.00; Swivel rockers, $159.00; Recliners, $139.00 and $159.00; Wooden rockers, $62.50 to $139.00; 9-pce. dining room suite, $695.00; Round rock maple table and 4 chairs, $444.50; 5-pce. kitchen sets, $69.00 to $99.00; 3-pce. kitchen sets, $44.50 and $49.95; complete bedroom suites from $199.00; queen-size bedroom suites, complete $599.00; single beds, $49.50 to $159.00; chests of drawers, $32.50 to $149.00; Dressers, $39.50 to $149.00; 9x12 British India rug, $219.00; Vacuum cleaners, $24.95 to $79.00; Dimplese heaters, $49.00 and $59.00; Directors chairs, $24.95 or 4 for $95.00. Use your Chargex.

PANDORA FURNITURE LTD.
New and Used Furniture
1050 Pandora Ave., 383-6319

AUCTION GALLERY
We buy, sell or consign. Appraisals for all purposes. ESTATE SALES and LIQUIDATION SALES. Imediate pickup of your goods. All items sold same week of pickup. NO WAITING! We have our own trucks.
VICTORIA
966 YATES ST. 386-8448

WURLITZER ORBIT ORGAN. Near new. $4500 value. Swing set; Crossman air pistol; 7½" Shopcraft saw; antique Northern Electric mantle radio; older radio-record player combination; small record player; B & D electric hedge clippers; Homelite XL1 chain saw; new motorcycle chain; other miscellaneous items. Open to offers on all items which are in good or near new condition. To view Sunday 9 a.m. to 3 p.m. 34 Obed St. 384-4975.

INTERNATIONAL KNIVES
MINIATURES
Rifles—Pistols—Cannons
Machine Guns
From $1.95 Up
Actual Blank Firing Models
Blanks 49c per 100
574 Yates 383-2422

BILLIARD TABLES
WHY WAIT TIL XMAS?
Order your Play-Mor table or Play-Mor Shuffleboard today! Drop in and see them built. Direct from factory to you — no middleman — you save — it makes sense.
PLAY-MOR FACTORY
517 Kelvin Rd.
(Off Douglas and Cloverdale)
384-3332

20" COLOR TV, SOLID STATE, as new, $175. Kenmore canister vacuum wired for power head, cost $140, asking $75. Offers. GM baby safety seat, Kenmore stretch stitch sewing machine, built-in button holer, blind hemmer, cost $250, asking $125. Steam iron. Zig-zag sewing machine in cabinet, reconditioned, $75. 2-Door fridge. 478-5449.

BULLSEYE!
Archery Junior Sets from $9.95 - $29.95
Good selection of target and hunting bows
Complete line of accessories
AT
Robinson's
1307 Broad 385-3429

MAYTAG
2 million owners can't be wrong
C. TAYLER
HOME APPLIANCE LTD.
707 JOHNSON 383-3281

GARAGE SALE: 2546 SCOTT ST. Sunday May 16, 10 to 4. Combination stereo and radio, Hoover washer, spring horse, spring and mattress, dryer and child's two-wheeler, need repair, Royal Albert China, girls clothing up to 6X, womens clothing, housewares and toys. 595-8201 after 6.

CHILD'S WARDROBE DRESSER, single bed; antique vanity with oval mirror; folding chairs; clothes drying rack; laundry basket; drapes; radio record player, blond wood; 4 burner H.D. stove with fridge built underneath. 388-6275 pager 732.

TRAILER HITCH, $20. MAN'S BIcycle, $15. Cement laundry tub, like new, $20. White WH basin, C-W tap, $20. 36" Pipe wrench, $35. Four-burner propane range, glass oven, like new, $275. Miscellaneous salmon lures. 592-0061.

USED SEWING MACHINE SALE
1 only treadle; 10 different Singers in console cabinets from $69; Zig Zag portable, $75. Many more to choose from. All 1 yr. guaranteed. Sawyer Sewing CCentre, 840 Fort St., 388-6228.

TAPE RECORDER, SOLID-state stereo cassette, portable with detachable speakers, cost $200 3 months ago. Will sell for $100. Canon movie camera, zoom lens, pistol grip, case, 8-64 FTS, with light bar and film, $60, 478-8830.

BROWN THREE-PIECE SECtional chesterfield, $60; 9x12 yellow shag rug, $25, wooden kitchen table and two chairs, $30; large chest of drawers, $35; lamp, miscellaneous and plants. 385-4684.

SIMPLICITY 2 CYCLE GAS dryer, $295; set of bunk beds, $84.50; 5-pce. natural dinette suite, $67.50. Mel's Bargains, 3460 Quadra, 384-3152. Chargex and Master Charge.

ONE PAIR BROPHY JACKS, $50. 4 Used 16" truck tires, $30. One home-made slide-on canopy for ¾-ton truck, $200. 595-4079 after 5 p.m.

YARD SALE: MAY 13, 14, 15. Double bed, white bunk beds, kitchen table and chairs, book cases and miscellaneous. 2110 Spring Rd.

MOVING MUST SELL CHESTERfield and chairs, table and chairs, 2 single beds, 1 double bed, dresser, bicycle and large cushions. Phone after 6 p.m. 382-5665.

QUEEN-SIZED SIMMONS FAshionaire box spring and mattress, 512 coils, as new condition, $175 or best offer. Before 3 o'clock, 382-9861.

10 SPEED, DOUBLE BED, chairs, projector, 35 mm camera, assorted plants, picnic table, portable cassette player. 478-5498 after 6.

TELEPHONE ANSWERING MACHINES
Lease to own for as low as $12.00 per month. INTERCONNECT, 384-0511, Anytime.

STEREO, COMBINED WITH ARtificial fireplace and liquor cabinet, hitchhiker camper, sleeps 2, fits on top of car, call 385-6006.

POLY BAGS FROM 2-OZ. TO 75-lb. and custom made sizes now at Industrial Plastics, 2105 Douglas Street.

BUILDING GARAGE OR SHOP? I have two complete 10x8 sectional overhead doors, also wood sash windows and furnace. 479-8881.

MOVING TO APARTMENT. Must sell miscellaneous furniture, rugs, Zodiac motor and parts, 478-2568.

MTD RIDING LAWNMOWER, 5 HP, 26" cut, excellent shape. used about 4 hours, asking $425. 592-0084.

100 MISCELLANEOUS FOR SALE

3-PIECE BUFFET, $150; CHESterfield chair, $10; dining room table and 4 chairs, $100; vanity dresser, $50; black and white TV, 19", $80; Hollywood bed and headboard, $40; Inglis washing machine, $55; bed chesterfield, $40; 9x12 carpet, $25; upholstered rocking chair, $25; homemade clothes closet, $30; small dresser, $22; highboy chest, $80. 595-0296.

Mel's BARGAINS
Used Furniture And Appliances
3460 Quadra 384-3152

GOOD USED DRYERS — MAYtag (timed cycle), $125; Viking (automatic cycle), $125; G.E. (auto.), $150; G.E. Range, $79; Frigidaire Range and Refrig., $150 pr.; GSW 2-speed automatic washer, $150; and RCA Whirlpool Washer, 2-speed, 4-cycle, $150. Butler Brothers, 1720 Douglas, 383-6911.

GIANT GARAGE SALE
Sat. May 15th, 10 a.m. to 4 p.m. Furniture, stove, wooden doors, windows, pictures, frames, china, lamps, housewares, rugs, antiques, collectibles, etc., 1040 Laburnum, off Grange. No advance sales. No dealers.

COPYING — DUPLICATING— Printing equipment and supplies, we have them all. Copyers from $229. Stencil Duplicators from $850. Tabletop and floor model presses. New and used. We always score with price and service. Greir's Business World, 385-1511.

TILLICUM FURNITURE
2612 SOOKE RD.
Now makes camper, trailer and boat cushions. Any size or shape. Full selection of materials available. Free estimates. 478-0522.

GENDRON POOL TABLE, EXcellent condition! 40" wide by 72" long, 385-0456.

103 MISCELLANEOUS WANTED

LUNDS
AUCTIONS
Tuesday — 7 p.m.
Friday — 1:30 p.m.
APPRAISALS
For All Purpose
386-3308

KILSHAWS
1115 Fort St.
AUCTIONS
Friday at 7:00
Appraisals
for
Insurance and Sale
PURPOSES
384-6441

THE SALVATION ARMY Needs your re-usable clothing, furniture and household goods. "Help us to help others." Family Thrift Stores. Victoria, Sidney and Langford. For pickup — 386-3295.

BRENTWOOD
BARGAIN BARN
BETTER QUALITY USED FURNITURE AND APPLIANCES
Before you buy or sell
Compare our Prices
7115 West Saan. Rd. 652-1711

REQUIRE ABOUT 100 YARDS good clean soil fill. Must be reasonably priced. 10 Mile Point area. 382-8021 days. Evenings and weekends 477-6079.

DO YOU HAVE ANY OLD FURniture, old wood stoves, brass, copper, pictures, collectibles, antiques, etc. I will pay cash for articles. 470-2684.

FURNITURE WANTED
Good firm double bed, bedroom and living room furniture. 477-0392 between 6-10 p.m.

OLDER STYLE PORCH FURNIture. Wood or wicker wanted. 652-5646.

7X8' WIDE SECTIONAL OVERhead garage door with hardware and frame. 382-0420.

WANTED: 1930'S AND 1940'S clothing, accessories, jewelry, etc. 595-0970, 384-2154.

WANTED — OLD POSTCARDS, pocket watches, china, etc. 595-7567.

OLD PAINTED OR VARNISHED wooden furniture, any condition. 383-2533.

WE BUY FURNITURE, HOUSEhold goods, pictures, tools, etc. Best cash prices. 386-0462 anytime.

WANTED: SECOND-HAND TYPEwriter in good condition, after 4 or before 8 a.m., 384-8469.

WANTED — SMALL CONCRETE mixer, with electric motor, 478-5282 evenings.

WANTED—12" OR 15" USED portable black and white TV, reasonable. 386-9830.

GLASS GREENHOUSE, MIN. 72 sq. ft. will dismantle if required. 656-4646.

WANTED: OLD UPRIGHT player piano in good playing condition. Phone after 5 p.m. 383-5036.

WANTED: VERY SMALL KITCHen table with 2 or 3 chairs. Wood preferred. 386-9830.

ORIGINAL OR REPRODUCTION English BOBBY HELMETS wanted. 382-5473.

110-VOLT RANGETTE STOVE and chemical toilet. 595-8113, 112-537-5883.

WANTED IRONER IN GOOD working condition. 658-5231.

10-SPEED BIKES, WANTED TO buy. Any condition. 652-2966.

WANTED LAWN FURNITURE, in good condition. 477-8454.

WANTED: KNITTING MACHINE, capable of patterns. 477-8517.

10-SPEED BIKES WANTED TO buy, any condition. 652-2966.

NEEDED FILING CABINET, any size. 598-2827.

SELL OLD BOOKS TO THE Haunted Bookshop. 382-1427.

FRIDGES AND FREEZERS bought. 598-7422. All-Temp.

PROPANE FRIDGE WANTED, large or small. Call 595-0687.

109 MISCELLANOUS TO RENT

SAWYER SEWING CENTRE
RENT TO OWN — Domestic and Industrial sewing machines
840 FORT 388-6228
CLOSED MONDAYS

WHY BUY AND MAKE A MISTAKE?
Rent a telephone answering service from INTERCONNECT, 384-0511.

116 COINS AND STAMPS

$100 OLYMPIC GOLD COIN Proof, $175 each. Admiral Stamp and Coin Shop, 849½ Fort St., 384-1315.

117 ART and ANTIQUES

MAHOGANY ART NOUVEAU sideboard with bevelled glass mirror, 41"x68", $250. Quebec 3-drawer pine chest of drawers, circa 1870, $150. 598-6336.

MAGGIE CAMPBELL'S ANtiques, Royal Crown Derby Mikado Dinner Service, Low Chinese Rosewood Table, Cira 1860. 402 Moss St., 382-4814.

WANTED: QUALITY ANTIQUES, furniture, clocks, rugs, etc. Top prices paid. David Robinson, 384-6425.

CLOCKSMITH
Repairs, antique clocks, grandfather clocks, watches. Citizens Ltd. 388-4069.

ANTIQUE PLAYER PIANO, EXcellent working order, perfect sound. Will sacrafice, moving. 748-9161, Duncan.

OAK SIDE-BOARD, ROUND BEvelled mirror, turned legs, very good condition. 477-0658 after 6.

STAMPS OF THE WORLD FOR sale. 385-9929.

117 ART and ANTIQUES

WANTED: OLD UPRIGHT player piano in good playing condition. Phone after 5 p.m. 383-5036.

MARBLE TOP WASH STAND. Tiled back. Excellent condition. 479-7737.

WALNUT DOUBLE PEDESTAL writing desk, very attractive. 383-8349.

WANTED ROUND DINING table, will buy set. 479-7432.

ANTIQUES EXPERTLY REpaired. Call 478-2539.

EXQUISITE LIMOGES DINNER service for six. 656-5045.

120 GARDEN SUPPLIES

B.C. GREENHOUSE BUILDERS. For information, brochures, write 783 Hutchinson or phone 385-8445 anytime.

B.C. GREENHOUSE BUILDERS. See our display at the J. C. Fair. For information and brochures phone 385-8445, anytime.

GASOLINE MOTORS. 4 H.P. Kohler rebuilt, heavy duty. 479-1122.

Fertilizer

COW MANURE, LOAD YOUR own. $3.00 per pickup load. 478-3670.

COW MANURE
652-2026, 652-1743. So Sunday calls, please.

GOOD OLD COW MANURE, bags $1.50, delivered over 6. 479-5426.

COW MANURE
478-1876

HORSE MANURE. $5 PER truckload, 50c per bag. 382-4824.

Plowing, Rotovating and Cultivating

DON'S TRACTOR SERVICE
477-3913
We rotovate, plow, cut grass and brush also, loading and hauling.

GORDON'S TRACTOR SERVICE
We handle all custom tractor work and landscaping. Specializing in rotovating and leveling new and old lots. Free estimates. 595-0789.

COOPER TRACTOR SERVICE
477-1122
Rotovating, garden maintenance, lawns and landscaping.

RAMSAY'S LOW-COST ROTOtilling. 16 H.P. Tiller. Big or small jobs, phone for reservations, 598-6541.

KAYTER'S ROTOVATING SERvice. No job too big or too small. Reasonable rates. 383-8269.

HAROLD'S ROTOTILLING
Powerful 16 h.p. machine will enter 26" gate. 479-1337 or 479-4714.

DAVE'S DEEP ROTOVATING small or large gardens at low cost. 479-4513.

ROTOVATING, BACK FILLING and leveling, 479-8561.

Seeds, Bulbs, Plants Trees, Shrubs

POTTED TOMATO PLANTS. Greenhouse at left 2 miles along Mill Bay-Shawnigan Lake Road. 383-4826.

DAHLIAS, OVER 200 EXHIBItion varieties of tubers. Also Chrysanthemums, disbuds, sprays, cushions. 384-9976.

BRIGHT RED GERANIUMS, now ready, 50c and 75c each. 3401 Cook Street.

GERANIUMS FOR SALE, 85c. 1424 Edgeware Road.

TOMATO PLANTS READY FOR transplant, 20c each. 652-5770.

Topsoil, Rocks and Fill

SCREENED TOPSOIL WITH MAnure and sand added, $11 per yard delivered, minimum 6 yards. Garden sand $3 per yard plus delivery. Road gravel. E. Nixon Ltd Phone 385-4431 or 385-5642.

Fill Dirt Wanted
North Saanich any amount of up to 1000 yards anytime from now to Sept. phone 598-6988 after 5 p.m.

CLEAN SCREENED BLACK loam, 7 yds. $65. Bag $2.00. Fine black loam easy to spread, 7 yds. $56. Good clean fill, 7 yds. $30. 595-1977.

REQUIRE ABOUT 100 YARDS good clean soil fill. Must be reasonably priced. 10 Mile Point area. 382-8021 days. Evenings and weekends 477-6079.

MIXTURE OF CHICKEN MANure and sawdust, excellent soil conditioner, $8.00 per yard. Phone 595-0789.

Sand, Gravel Supplies
Phone 478-1000.
Don Mullett Trucking.

SCREENED TOP SOIL BLENDED with sand, $10 per yard delivered, minimum delivery 7 yards. 477-6964.

TOP QUALITY TOP SOIL MIXED with manure, 10 yards $8 per yard. Smaller amounts available. Peninsula Bulldozing. 479-1884.

NO. 1 TOPSOIL, $8 CU. YD., 4 yd. minimum in Saanich, 6 yds. Victoria, Esquimalt, further 8 yds. minimum 598-4371 or 658-1112.

A-1 TOP SOIL, SCREENED WITH sand and manure, 7 yards for $65. 14 yards for $120. Self pick-up load, $18. Phone 478-3322.

BEAUTIFUL TOP SOIL FROM farm, $10 sq. yard delivered. 479-5517 or 382-1180.

VIRGIN SOIL
Black, shredded and clean. Fast delivery. Call A-1. 383-1532.

TOP QUALITY GARDEN AND top soil. $8.50 a yard delivered. 10 mile radius. 478-7495.

TOP SOIL, 14 YARD LOADS, $8.00 per yard. 658-8176.

125 PETS and SUPPLIES

FREE TO GOOD HOME, PUPpies, Blue Heeler, Golden Lab Cross, 5 weeks, also female Norwegian Elk Hound, 9 months, 477-3809.

INTELLIGENT 2½ YEAR OLD dog to be given away to loving family. Cross between German Shepherd and Golden Lab. 384-1428.

PUREBRED PUPPIES—IRISH Setter and Boston Terrier. Imported stock, show quality. Guaranteed. Adult dog's shipping crate. 477-6568.

PUPPY FREE TO A KIND REsponsible home. Has been abandoned. Beagle face, white with tan markings. Seems healthy. 8 - 10 weeks old. 478-5455.

ARONVALE KENNELS — REGIStered Puli "Hungarian sheep dog" puppies. Beautiful rare breed. Reserve now. Very reasonable, to good homes. 246-3419 Crofton.

BEAUTIFUL GOLDEN MALE, Peke, 11 weeks old for sale, son of Princely Star of Etive. Phone 746-5001 or 746-0175.

SHELTIE PUPPIES, REGIStered with shots, loving and affectionate companions, excellent pedigree. Phone 746-6686 after 6 p.m.

FLUFFY BLACK KITTEN, 9 weeks, litter and cattood all free. We have an allergy and can't keep Monsoon. 595-2334.

18 MTHS OLD PUREBRED NORwegian Elkhound. Male. Reasonable to good home. Call collect 537-2313.

PUREBRED IRISH SETTER FEmale, one year old, Champion stock. Good for show or pet. $100. Phone 479-4553 after 6.

CHAMPION SIRE, ST. BERnard, sanctuary wood background. Good constant litter, 5 males, 3 females. 266-2412.

PUREBRED MALES, SAMOYED, no papers. $55. Available now. Cobble Hill. 743-2243.

SPRINGER SPANIEL PUPS FOR sale. See at 1159 Finlayson, 7 p.m.-9 p.m.

EXPERT
Obedience and Protection Training. 642-3290.

REGISTERED ENGLISH POINter pups. Excellent hunting stock. $125, phone 246-4069 Chemainus.

2 PUPPIES POMERANIAN AND Chihuahua cross, females. $20 each. 1216 Fort St.

FOUR MONTH BLACK MALE miniature poodle. Reasonable to loving home. 658-8897, after 5.

THREE MALE CHIHUAHUA puppies from good breeding stock. Your choice at $35. 592-7281.

SHEPHERD CROSS PUP, FREE to good home, 383-0012, 5-7 evenings.

REGISTERED CREAM FEMALE toy poodle puppies, $135. Nanaimo, 753-7431.

27-GALLON AQUARIUM, ALL accessories and fish included 478-6962, ask for Donnie.

LURE COURSING MEETING, Friday, May 14, 7 p.m. Town and Country Library. 479-2095.

125 PETS and SUPPLIES

MEETING OF VICTORIA FANCY Pigeon Club (May 14) and every Second Friday of the month at corner of Napier Lane and Burnside Road. S.P.C.A. Board Room.

FREE TABBY KITTEN, FEmale, 9 weeks old. Mother Siamese. 652-3208.

VERY GENTLE RED HEADED Amazon Parrot, $375. 652-3555.

FEMALE SABLE SHELTIE, 18 months old, pure bred. 479-1467.

IRISH SETTER PUPPIES, LITter registered. 478-7162.

WANTED: FOR A PET, PEKINese female. 383-3138.

THREE KITTENS TO GIVE away. 478-0676, after 6 p.m.

FREE TO GOOD HOMES LITTER trained kittens. 382-8087 after 4.

FREE KITTENS TO GOOD homes, 386-0978.

BORDER COLLIE CROSS PUPS, country homes only, 479-5868.

FEMALE SIAMESE, ALSO 9 week old kitten. 478-7489.

2 KITTIES, 3 MONTHS OLD, 382-5790.

KITTENS FREE TO GOOD home, trained, 388-5395.

WANTED
Young beagle. Reasonable. 477-4166

ONE FEMALE SIAMESE KITten $25. 384-9986.

KITTENS REQUIRE LOVING homes. 592-6745.

PUREBRED GERMAN SHEPherd, $50. 478-4245.

TERRIER CROSS PUPS, 6 weeks, $15. 478-5179.

CUTE KITTENS. FREE TO good home. 595-3096.

127 CHICKS, POULTRY HATCHING EGGS SUPPLIES

4 VARIETIES OF CHICKS, ALSO fancy birds and turkey poults. 478-7617.

WANTED FERTILIZED TURKEY eggs for hatching. 642-3520.

128 LIVESTOCK SUPPLIES AND EVENTS

SHANKS' SADDLERY
SPRING SPECIAL
10 only Pony Barnsby CWB Saddles
16" and 17" seat $159.85 each
30 only Riding Jackets
Blue, Green and Black
Children's $35.00 and Ladies' $39.85 each
2 only 16" Argentine
English Style Saddle, $135.00 each
2801 Douglas St. 384-5011
Everything for Horse and Rider

VERY PRETTY REGISTERED ½ Arab pony mare, 13.2 hands, 10 years, well trained, good disposition, outgrown by present owner, also 3 year old, registered, ¾ Arab pony gelding, approximately 14 hands, potential show prospect, phone Ganges, 537-9214.

VICTORIA RIDING ACADEMY Junior show May 23, open, show May 24. Junior show class 19. equitation 7-10 years. Last years winners please return trophies. Judges: Junior show, Mrs. Sam Ranson. Open show, Inspector Erington, Vancouver.

FOR SALE: ONE FINE harness buggy, one cross-country cart, one four-wheel pony size buggy, complete with shafts and pole, also one set team harness to fit ponies up to 50 inches. Phone Royalta Stables, 743-2931.

MANDER TRUCKING — 478-5332 Agricultural sawdust, fir and hem. For farms, greenhouses, nurseries, livestock bedding, Cedar hog fuel — riding rings, excavations. Evenings, 477-5053, 479-7629.

STUDENT MUST SELL PRETTY Anglo Arab chestnut mare, gentle but lively disposition. 10 years. Complete with English tack to good home. Asking $600. 592-4071.

5-YEAR-OLD REGISTERED Highland bull for sale, one 2-year-old, two 20 months and one yearling for breeding, cross-breeding or beef. 479-8037.

QUALIFIED HORSESHOEING and trimming. Dan McPherson. Victoria, 477-3226, Duncan, 748-1170.

LIVER CHESTNUT GELDING 9 years 15.2 hh part Morgan, broken English and Western reasonable to good home. 112-629-3373.

MOVING, MUST SELL FLASHY 16.3-hands Gelding. Needs kind, experienced rider. Reasonable to good home. 479-8709.

G.C.H.C. ANNUAL 100 MILE Trail Ride. May 28 to 31st. Entries close May 17. 658-5591; 383-2581.

PUREBRED HEREFORD heifer, two years old. Excellent breeding prospects. 652-2781.

FARRIER SERVICES, HOT AND cold shoeing, trimming. Donnie Buckner. 386-0998.

HORSESHOEING: FULL HOT OR cold service, Don Wallace, phone 656-4759.

REGISTERED APPALOOSA gelding, 4 years old. Phone 652-2616 or 595-3602.

REGISTERED ½ ARAB YEARLing colt from Royal Raffal. 479-8112.

GOOD PASTURE AND BARN. Beaver Lake. One horse, $35. 658-8032.

SPLIT CEDAR FENCE POSTS, 7' $1.35, round fencing rails, 12 cents per foot, 478-3987.

MUST SELL — WELSH APPAloosa 3-year-old mare and tack $325 642-5593

CLEAN CEDAR HOG FUEL FOR riding rings etc., delivered at reasonable prices. 478-2621.

WANTED TO BUY; SPOILED hay for mulching. 478-2653.

CORTINA 17" SADDLE, $135, 479-7653.

TWO FARROWING CRATES offers, brand new, 478-6507.

WANTED: MILK QUOTA. REPLY Victoria Press Box 260.

10-YEAR-OLD MARE, REAL pet, good home only. 478-7488.

130 HEAVY EQUIPMENT AND MACHINERY

Loaders
'73 JD 644A 4 WD Loader
(16) JD 350 and 450 Crawler Loaders
From $4700

Excavators
(2) JD 690 Excavators, ¾ yd. Both reconditioned, one with new crawler undercarriage.
Koehring 466 Excavator, 1 yd.

COAST TRACTOR
BOX 1070
COQUITLAM, B.C. 524-0101
CHILLIWACK, B.C. 792-2781
PHONE COLLECT
DEALER LIC. D 298A

1973 Ford Louisville 17 cu. yard high tapered knight box, 8V71 GM, power, 38,000 pound rear bagies, 16-speed spicer, low mileage, $24,500.
1972 White Freight liner, 350 cummins, 20-speed spicer, 44,000 rear bogies new paint and rubber, $17,000.
2 Rubber Tired loaders, one 3-yard older machine, 471 jimmy diesel, $8500.
One 1968 4-yard 125 Michigan. Articulated. Good production machine. $26,000, 652-1440 or 656-6776.

LOG STACKER FOR SALE, 20 ton capacity, 18' lift, 4-speed shift, articulated, excellent condition, used 2300 hours. Price $25,000. 922-4038, West Vancouver.

HEAVY DUTY 14-YARD RELIance gravel box. Excellent condition. Complete with hoist and pump. 479-6169, after 6 p.m.

FOR SALE — ALLIS CHALMERS Cat HD 21A straight dozer, tilt cylinder, Carco winch. $8,000. Phone after 7 p.m. 112-758-6645.

1971 INTERNATIONAL TANDEM Dump, with work, and H Plate. 479-7203.

14A D-8 CAT. COMPLETE WITH angle dozer and winch. 478-3865.

135 FARM IMPLEMENTS

KUBOTA TRACTORS
Small diesel tractors with 3 pt. hitch and PTO. Five models and FWD.
IRON HORSE EQUIPMENT LTD.
TRANS CANADA HIGHWAY
4 MILES SOUTH OF DUNCAN
748-2809

135 FARM IMPLEMENTS

MF Massey Ferguson

IRON HORSE
EQUIPMENT LTD.
748-2809
Massey-Ferguson 50A Backhoes, Rough Terrain Diesel Forklifts.

MF 45 and MF 65 in stock. Farm tractors — all sizes. Open 6 days 9 to 6.

TRANS CANADA HIGHWAY
4 Miles South of Duncan

GARDEN TRACTOR BOLENS G-14. Like new, low hours, 48" mower, 42" adjustabit dozer blade, electric start, high-low range, $2250. Oil-fired hot water heater, large capacity (120-gallon), ideal for swimming pool. See it now while it is still hooked up, $175. Starter generator set, 12-volt, complete with regulator, belt, pulleys. Adapts to any motor up to 18 HP. $85. 656-2360.

150 CARS FOR SALE

B & B
CAR SALES
3233 DOUGLAS
TRANSPORTATION
SPECIALS

63 PONTIAC sedan	$100
64 GALAXIE htp	$175
64 VW BEETLE	$275
64 VW Station Wag	$275
64 OLDS htp	$175
65 RAMBLER	$375
65 CHEV ½ pickup	$450
65 TOYOTA Crown	$375
65 CHRYSLER	$175
65 CHEV wagon	$375
66 EPIC	$175
66 VAUXHALL wsn	$375
67 RAMBLER Amb	$675
67 FORD	$275
67 PLYMOUTH htp	$275
68 ENVOY	$475
68 PONTIAC wsn	$875
68 MONACO htp	$675
68 CORTINA	$475
68 AMBASSADOR	$775
69 TOYOTA	$675
70 MAVERICK	$475

MANY MORE
AT LOW PRICES
385-4121 B. BOND — 385-4533 J. BARNES
D00794A

B&B
CAR SALES
3233 DOUGLAS ST.

73 COURIER truck	$1375
71 TOYOTA htp	$1075
71 DATSUN Fastback	$ 975
70 DATSUN wsn	$ 975
70 FURY "Air"	$1175
68 MONTEGO Convt	$1475
68 CHEVELLE htp	$1275
67 SKYLARK	$1575
67 OLDS htp	$ 875
67 DART GT	$1275
66 CHEVELLE htp.	$ 875

MANY MORE
385-4121 B. BOND — 385-4533 J. BARNES
D00794A

CONVERTIBLES
1965 Oldsmobile Starfire, 57,000 miles, 1 owner, immaculate, $1,875. 1967 Pontiac Parisienne Convertible, excellent throughout, $950. Appointment to see, 384-1721, 477-0510. Sports Classic Cars, 2825 Bridge. D-13451.

HANDYMAN SPECIALS
1965 Chev automatic, 6 cylinder, $175. 1964 Chev. 1 owner, tested, needs engine work, $150. 1967 Austin 1300, $150. 1967 Datsun $150. Appointment to see, 384-1721, 477-0510, Sports Classic Cars, 2825 Bridge, D-13451.

SACRIFICE 1975 CORDOBA. COMplete luxury equipment. Air-conditioning, power steering, power brakes, electric windows, electric seats, AM-FM with cassette, mag wheels, leather upholstery. 477-4970, between 5-7 p.m.

FOR SALE
1970 VW square back, very clean, low miles, car has to be seen to be appreciated. Phone Danny, at Speedway Motors Ltd., 385-2415, 971 Yates, Dealer Licence No. D-00486A.

CLASSIC 1955 CHEV 2-DOOR hardtop, good condition, V-8, automatic, $1,000 firm. 1960 Chev, 2-door hardtop, needs motor work, body good condition. $130. 598-2185.

1975 CHEV. MONTE CARLO. 13,000 miles, immaculate, many extras, $4,450. Appointment to see, 384-1721, 477-0510. Sports Classic Cars, 2825 Bridge, D-13451.

1972 PINTO SQUIRE WAGON, AUtomatic, radio, beautifully maintained, $2,150. Appointment to see, 384-1721, 477-0510. Sports Classic Cars, 2825 Bridge, D-13451.

1973 DODGE CHARGER SPECIAL edition. Excellent condition. 440, automatic, Air Conditioning. Many extras. $4,000. Phone 112—246-3840 or 112—246-3771.

1970 FORD COUNTRY SEDAN STATION WAGON. 383-6941.

1963 COMET STATION WAGON, excellent tires, new starter motor, generator, muffler and exhaust, driveable, not tested. $195. 477-8460.

1972 VW BEETLE, AUTOMATIC, excellent condition throughout, $1,850. Appointment to see, 384-1721, 477-0510. Sports Classic Cars, 2825 Bridge. D-13451.

1973 CELICA. ONE OWNER. 4-speed, 37,000 miles, radio. Very clean! For fast sale call Ralph Smith 382-6122 or 386-2829. Dealer-00850A.

1973 PINTO RUNABOUT, AUTOmatic, radio, immaculate, $1,850. Appointment to see 384-1721, 477-0510. Sports Classic Cars, 2825 Bridge. D-13451.

1969 CORTINA, CLEAN TESTED, runs well, $550. Appointment to see. 384-1721, 477-0510. Sports Classic Cars, 2825 Bridge, D-13451.

1971 TOYOTA 4-DOOR, 4-SPEED, radio, tested. $1,350. Appointment to see, 384-1721, 477-0510. Sports Classic Cars, 2825 Bridge. D-13451.

1974 WHITE AUSTIN MARINA, 4-door sedan, in excellent condition. Regularly serviced. $2100. 652-3103.

1971 TOYOTA CROWN WAGON, excellent condition, new snow tires, 6 wheels, $2150 or best offer. 477-3889.

1969 PONTIAC FIREBIRD, 6 overhead cam, automatic, power steering, good condition. $1,900 or best offer. 386-6529.

1966 VW KARMANN GHIA 1600. Cheap insurance. New brakes. 5,000 miles on new motor. $875 firm. 383-6183 or 595-5505.

BCAA TESTED 1972 PONTIAC Laurentian, excellent condition, 4-door, V-8, all power, snow tires, $1,700. 652-3865.

68 ENVOY EPIC, AUTOMATIC, good condition, 49,000 miles, tested until April 77. Asking $650. 385-7681.

1972 GREEN RENAULT 4-DOOR sedan, 35,000 miles, runs well. 384-7606 or 598-3573.

MOVING, MUST SELL. 1971 Toyota Corolla 1600 or offers. Phone 595-2625.

'66 VOLKSWAGEN BEETLE, fully customized, rebuilt engine, must see. Offers. Phone 595-5871.

'74 MAVERICK, POWER STEERing, automatic, 22,000 miles, offers to $3,000. 384-7293.

'72 DATSUN STATIONWAGON, 41,000 miles, excellent condition, $1775. 652-2966.

1928 DODGE BROTHERS VICTOry Six. Mostly restored. Many extra parts. 652-2365.

1972 CORTINA STATION WAGON, new style, 5-door, automatic, 33,000 miles, $1950. 479-3703.

'68 VW KARMANN GHIA. NEW 1600 motor, radials. Tested. 383-9240.

1971 DATSUN 1200. CLEAN, TESTed, runs well, $1,250. Appointment to see, 384-1721, 477-0510. D-13451.

71 PINTO, 34,000 MILES, NEW clutch, and radial tires. Excellent condition, $1,800 or offers. 652-1345.

1970 FORD MUSTANG FASTback. 351, $2,500 or nearest offer. 478-0889.

1966 CHRYSLER 4-DOOR H.T. Vinyl roof, very good condition! $1150. 477-8101.

'69 MACH I, 390 CUBIC INCH. This car is all muscle. Phone after 5 p.m. 656-6329.

150 CARS FOR SALE

Strait MTRS

Exceptional
74 FIAT 124 T.C. station wagon, one owner, bought and driven locally, only has 10,000 miles, great economy and performance an absolutely immaculate car ONLY $2995

Value
69 AUSTIN AMERICA, automatic, radio, low mileage, excellent condition and economy, carries our 6 month warranty ONLY $1295

and Savings
70 PLYMOUTH, automatic, radio, power windows etc, good transportation, carries our 6 month warranty ONLY $1295
68 CHRYSLER, 1 owner, $300 worth maintenance bills, carries our 6 month warranty ONLY $895
68 OLDS CUTLASS Supreme, Esso clinic tested, low mileage, carries our 6 month warranty ONLY $1995
67 CHEV VAN, automatic tested only 67,000 miles, carries our 6 month warranty ONLY $1295
66 PLYMOUTH Belvedere $850
66 PARISIENNE $639

ALL OFFERS CONSIDERED
1513 QUADRA at PANDORA
384-8191 DL0041A

Wille Motors
BRAND NEW
1976 Golden 'Ears'
DELUXE DELUXE
MAXI VAN
INCLUDES: V8 automatic, power steering, power brakes, cruise control, 2-tone paint, and featuring DELUXE EQUIPMENT SUCH AS: air conditioning, 3-way fridge, 4-burner stove, see through oven, power vent for stove, city water (1-10 Input), deluxe raised roof, sleeps four. A MUST TO SEE for RECREATIONAL MINDED PEOPLE. PRICE $13,500

75 VALIANT	$3995
75 TOYOTA	$2895
75 PLYMOUTH S.W.	$4395
74 PONTIAC Grand Prix	$5595
74 COUGAR XR7	$4595

MORE TO CHOOSE FROM
OPEN 9 A.M. TO 8 P.M. DAILY
WILLE MOTORS LTD.
Dir. D-13-645
3240 Douglas at Cloverdale 382-2313

MUST SELL '66 VALIANT SIGnet 2-door hardtop, economical, slant 6, automatic, major overhaul in March '76, excellent condition, best offer. 1593 Longacre Drive or phone 477-5673.

STUDEBAKER
GOLDEN HAWKE
'62, power steering, power brakes, used daily, 598-3590 after 6 p.m.

$299
Firm. '64 Hillman. Good inside and out. Runs well. Reliable, economical. 384-9617.

CONVERTIBLE
1974 Volkswagen Sun Bug, only 14,000 miles, excdellent condition. $4,000 firm. 1022 Lyall St. 386-0414 or 592-7628.

'62 MERCURY MONTEREY, power steering, power brakes, power windows, good condition, $350. 385-6687.

'71 CORTINA 1600 DELUXE, 4 door standard. Recent exhaust, battery, Michelins. 38,000 miles. Excellent condition. $1500. 382-0882.

IMMACULATE 1957 FOUR-DOOR Pontiac, must be seen and driven to be appreciated. $950. 479-6932.

'63 CHEVY II, TESTED, FAIR condition, 8-track stereo and radio, $350 or best offer, phone 382-7939, after 4:30 p.m.

1970 CAMARO, HIGH PERFORMance 307, 47,000 miles, loaded. Must be seen to be appreciated. 753-4852 Nanaimo, after 6 p.m.

'57 CHEV, BLACK, 4 DOOR, JUST rebuilt 283, new 3 speed trans, with Indy Hurst shifter, body in fair condition. $500. 656-5647.

'74 FORD LTD BROUGHAM. 1 owner, like new. Best offer drives away. Nights only 6 p.m. to 11 p.m. 478-1332.

CHEVETTE 4-SEATER, 1976. 2,000 miles only, 7 months guarantee left, as new, genuine reason for sale, $3,000. 592-3631.

'68 RANCHERO 302, HURST 3 speed. 22,000 miles on motor. New clutch, tires, spokes, alternator and gauges. $2650. 385-5370.

1974 CORVETTE, 21,000 MILES, 350 LT1 automatic, black with pin striping, panelled top. 652-3873 or 656-6419 after 5 p.m.

1970 CHEV. IMPALA 4-DOOR hardtop, V8, automatic, power steering, power brakes, $1,450. 477-8035.

1967 CHEV. IMPALA, 2-DOOR hardtop, power steering, power brakes. new tires. Reasonable. 652-5686.

1971 DODGE COLT.
Excellent condition. Standard, 2-door, must be seen to be appreciated. 598-3583 or 384-8773.

1970 DATSUN 510, 4 SPEED, 4 door, good condition. Cassette deck, snow tires, best offer. 592-6806.

1970 DODGE CHALLENGER 383 Magnum, 4-speed, many extras. $2800 firm. 477-0405.

1968 EL CAMINO. EXCELLENT condition, new mags and tires, 4 speed. Phone after 5 p.m. 658-1091.

CLASSIC T-BIRD '62
Excellent conditon, immaculate. Open to offers. 385-2596.

STUDEBAKER, 1963, 44,000 miles, good tires, $250. Also 1 free for parts. 479-6954.

'69 SIMCA 600. 50 MPG. EXcellent condition $450. 385-4602 after 5.

1966 FURY III WAGON, REBUILT motor, automatic, A-1, $700 or best offers. 598-7614.

'74 MAZDA 808 STATION WAGON, $2600 firm, '69 Datsun pickup, $1,000 firm. 656-5452.

1959 VAUXHALL SIMCA. TOP running condition. Tested. $400. 384-1639.

'67 RAMBLER REBEL, 2-DOOR, 6 cylinder, good shape. Take offers. 386-9429.

1970 MAVERICK, EXCELLENT economy car, $1150. '55 Pontiac, $125. 478-2075.

'67 MUSTANG, LOW MILEAGE, 6 cylinder, very good shape. 598-3015.

1959 VAUXHALL, NEW CLUTCH, brakes, good tires, tested, needs motor work. $50. 382-2975.

1956 VOLKSWAGEN BEETLE $300, 1956 Volkswagen van $300. View at 2900 Douglas St.

1964 COMET STATION WAGON, automatic, tested. $750, offers. 479-5488.

MUST SELL 1974 MERCURY Bobcat two door, radio, new radials, good condition, $2400. 652-5538.

1972 TOYOTA CORONA, LOW mileage, good condition, $1800. 748-1405.

MUST SELL '74 9-PASSENGER Plymouth Suburban Custom, 20,000 miles, like new, offers. 642-3838.

'61 VOLKSWAGEN, $400
382-3228

'70 CHEVELLE SS, 396, $2900 OR best offer. 598-8642.

'69 ALPINE GT, GOOD CONDItion. Phone 658-5785.

'59 T-BIRD, GOOD CONDITION, $900 or best offer. 477-6470.

1961 VOLVO TWO-DOOR SEDAN, radial tires. 595-6589 after 6.

'62 ACADIAN 2 DOOR, STANDard. 112-743-2681. After 5.

1975 TOYOTA COROLLA 1600 2 door hardtop, 595-5373.

1969 TORONADO, GOOD CONDItion, tapedeck, $2,395. 382-7617.

'63 CHEV BELAIR, STANDARD, 6 cylinder, 4-door. Offers? 386-0942.

1968 VW BUG, TESTED DEcember 1976. $850 firm. 479-4013.

1973 PINTO GOOD CONDITION, $2,000 or best offer. 477-5484.

'63 VW BEETLE, RADIO. GOOD shape. $525. 642-3475.

71 DODGE COLT GOOD CONDItion. 479-5952.

1971 CAMERO, 350 AUTOMATIC, offers. 383-1292.

1963 FAIRLANE STATION Wagon, $250. 592-3903.

150 CARS FOR SALE

Brian Holley MOTORS LTD.

FIAT VOLVO LANCIA

GRAND OPENING Celebration SALE!!

SEE OUR DISPLAY ADS, THIS PAPER

75 FIAT 128 station wagon. WAS $4295 NOW $3989

74 VOLVO 145 S, stn. wagon, dark green, fuel injection, 4-speed. WAS $5995 NOW $5695

73 FIAT 128, 4-door, midnight blue, and exceptionally clean! WAS $2995 NOW $2695

72 FORD GALAXIE '500', 4-door hardtop, air conditioned, and in exceptional condition. WAS $2395 NOW $1995

67 VOLVO 144 WAS $1995 NOW $1595

67 MGB GT WAS $1395 NOW $1195

65 MUSTANG, 2-door hardtop WAS $1795 NOW $1395

65 RAMBLER wagon, one owner! WAS $1095 NOW $995

B.C.A.A. Inspected Used Cars

See The Mobile Unit On Our Lot On Saturday

SERVICE - PARTS 8 A.M. - 9:30 P.M. MON thru' SAT.

Brian Holley Central

2 Blocks North of Mayfair Mall on Douglas 384-1161 Dealer Lic. 00903A

B. MADSEN MOTORS LTD.

75 MAVERICK Sedan $3895
75 MALIBU Classic Sedan $4195
74 BEL AIR 9-pass. wagon $3995
74 TOYOTA Corolla 2-dr. $2495
73 TOYOTA Pickup $1995
72 MUSTANG V-8 auto. $3295
72 MAVERICK Sedan $2395
70 CHEVELLE 2-dr. htp. $2695
69 TOYOTA Corona sedan $ 995
69 INTERNATIONAL Scout $1195

OVER 30 VEHICLES IN STOCK NOW
2691 SOOKE RD. 478-5011
D.L. 13456

VOLKSWAGEN Dune Buggy

Excellent condition, fibreglass body, $2150. Will accept trade in.

VICTORIA AUTO BROKERS
1805 BLANSHARD 386-3721
Dlr. 13627

CONVERTIBLES

68 Dodge Dart GT, V-8 auto, P.S. $1650
65 Mustang 6 standard. Special $ 850
PAINTER MOTORS LTD. D-00346A
Appointment to view ANYTIME
385-0122 837 Yates

73 GRAN TORINO

Squire wagon, V-8 automatic, P.S., P.B., excellent throughout, radials, compare. $2950.
PAINTER MOTORS LTD. D-00346A
Appointment to view ANYTIME
385-0122 837 Yates

ARTS CAR SALES
310 Bay 383-8302
CARS AT WHOLESALE TO PUBLIC—D00286

1970 MUSTANG FASTBACK, BOSS 351 C. So many options, car must be seen and driven to appreciate. For more information phone 479-9275 or 382-3532.

'72 PLYMOUTH ROADRUNNER, 29,000 miles, tape deck, rally wheels, radial tires, asking $2800. 383-5059.

'67 FAIRLANE 500, 289 4 DOOR, power steering, automatic, good condition, just tested. $650. 382-4806.

'74 VOLKSWAGEN, LOW MILEAGE, good rubber, tape deck. Good economical car. Asking $2700. 216-3396.

'72 TOYOTA CORONA, MARK II, 1900 automatic, 35,000 miles. $1895 Munro Motors Duncan D11100. 748-8760 or 746-7434.

1970 DODGE DART SWINGER, slant six, 58,000 miles, excellent running condition. $2200. 658-5868.

1968 BUICK SKYLARK, EXCELLENT CONDITION THROUGHOUT. 47,500 miles. 478-6140.

'58 CHEV BELAIR, NEEDS SOME body work and engine work $175. 388-5724.

69 TOYOTA SEDAN, AUTOMATIC, stereo tape, new trans. $900. 385-0724 after 6 p.m.

'69 VAUXHALL 4-DOOR, ONLY 36,000 miles. Offers. Phone 479-3917.

TRANSFERRED, MUST SELL. '71 Austin 1300, new brakes, battery and tires, view for offers. 383-6358.

'66 FALCON SPORTS COUPE, 289, auto., P.S., P.B., radials, excellent condition. Best offer. 383-6897.

1963 FORD FAIRLANE 4-DOOR, small V8 automatic, good condition. $500. 479-6053.

'60 RILEY AND ROVER 3 LITRE. Excellent condition. Offers. 477-0240.

'72 CORTINA L STANDARD, RADIAL tires, gives great mileage, $1850 or best offer. 658-5822.

1963 FALCON, SAFETY TILL '77. Asking $250 or best offer. 385-8103.

'71 350 CAMERO, 4-SPEED, FACTORY air, mags. Offers. 478-0714.

'66 VOLKSWAGEN BEETLE, only 50,000 miles. $800. 478-6402.

150 CARS FOR SALE

S&H TOYOTA

FAMILY CARS

75 COROLLA 4-door, automatic, radio. $3385

75 VALIANT 4-Door, 6, automatic, vinyl roof. $4495

75 COROLLA Station Wagon. 4-Speed, radio. $3695

75 DATSUN B210 2-Door, low miles. $3295

74 MARK II 2-Door hardtop. 4-Speed, 6-cylinder, power steering. $4395

72 PINTO Hatchback, automatic. $2395

72 VOLVO 164E 4-Door, automatic, leather seats. $4895

70 ACADIAN 4-Door, automatic. Power steering, 12,000 miles. $2395

RECREATION

75 BRONCO V8, automatic, power steering, Ranger pkg. $6495

TRUCKS

75 LAND CRUISER Station Wagon. Warn hubs, and only 2,000 miles. $6995

74 HILUX 4-Speed, long box. $3195

74 FORD F250 Camper Special. V8, automatic, full power. $4995

73 COURIER 4-Speed, canopy. $2795

71 HILUX, 4-speed. $1695

Saunders and Hitchman

Sales & Service Ltd.
2040 Cadboro Bay Road
At Fort and Foul Bay
Dealer Lic. 00566A
592-2471

Speedway MOTORS LTD.

AUDI PORSCHE VOLKSWAGEN

1968 AUSTIN 1800 4-door, 4-speed, excellent running condition. MID WEEK SPECIAL $960

1966 MORRIS 1100, 4-dr., 4s-peed MID WEEK SPECIAL $840

1968 AUSTIN 100 4d-r., 4-speed, white MID WEEK SPECIAL $880

75 TOYOTA Corolla auto.
74 TOYOTA Hilux P.U.
73 GREMLIN X
72 DATSUN 240Z
70 DATSUN P.U.
69 PLYMOUTH GTX
67 DODGE Dart GT 2-dr.
66 PLYMOUTH S.W.

THE AFFORDABLES from

DOWNTOWN

971 Yates Street at Vancouver

Dealer Licence No. D-00486A

385-2415

Parkdale FIAT SAAB

74 Toyota Corolla
73 Fiat 128 S.W.
75 VW Beetle
71 Super Beetle
73 Fiat 128 2 dr.
72 VW camper
72 Fiat 124 4 dr.
75 Fiat 128 2 Dr.
75 Saab 99
68 Toyota wagon
64 Morris 1100
70 Vauxhall Victor
69 Toyota Corona
69 Toyota Sprinter

100% BANK FINANCING 12.75% O.A.C.

ALL CARS GOVERNMENT INSPECTED
OPEN 9 a.m. - 6 p.m.

LATE SHOPPING? Open Mon., 9-9

PARKDALE MOTORS LTD.
2151 BLANSHARD
By Memorial Arena
386-2277 D.L. 13683

150 CARS FOR SALE

EMPRESS
PONTIAC BUICK GMC TRUCK
Pontiac Buick LTD.

I-W

12 Mon.-12,000 mi. Power Train Service Agreement Available on the Majority of our Used Cars and Trucks!

73 PONTIAC GRAND AM, 2-door hardtop, automatic, power steering, power brakes and radio $4195

71 PONTIAC LE MANS, T37, 2-door hardtop. 6-Cylinder automatic, radio. Under 25,000 miles, and in excellent condition! $2995

73 CAMARO LT. V8, automatic, power steering, power brakes, radio. Excellent condition $4595

73 OLDS. CUTLASS SUPREME. V8, automatic, power steering, power brakes, radio. Finished in yellow with green vinyl top, and matching interior $4495

EMPRESS
PONTIAC BUICK GMC TRUCK
Pontiac Buick LTD.

382-7121
2867 DOUGLAS AT TOPAZ

Dealer Licence D-447A

HORWOOD MAZDA

810 Johnson at Blanshard
385-1451
Dealer Licence D-00803A

73 TOYOTA S.W.
73 CORTINA 2000, 2 dr.
72 TOYOTA Cp. auto.
72 MAZDA 616 sedan
71 TOYOTA CROWN S.W. At.
71 PINTO auto.
70 MAZDA 1200 S.W.
70 TOYOTA 1900 auto wgn.
70 VALIANT DUSTER At.
69 MAZDA 1200 2 dr.
63 VW

MANY MORE TO CHOOSE FROM

COLWOOD LOT
1619 Island Hwy.
Next to Coastline Trailers
478-8211 Dlr. Lic. D-01264A
Tues. - Fri. 12 - 9
Sat. 9 - 5

75 CELICA, 12,000 mi.
74 TOYOTA SR5 Cp
74 CHEV ¾ ton PU
73 PINTO Square S.W.
73 BUICK Century
73 RX3 Coupe
72 MAZDA 1800 S.W.
71 DODGE Charger
71 DATSUN 510
70 MAZDA Pickup
70 MAZDA 1200 Coupe

ALL UNITS PRICE TAGGED

100% Finance O.A.C. Bank of B.C.

G.C.M. MOTORS LTD.

74 VEGA Hatchback AT $2495
71 FIRENZA standard 995
71 COLT 4-spd. 1495
70 DATSUN SW AT 1395
69 MAZDA 1500 4 spd. 1295
66 AUSTIN Cambridge 695
73 DATSUN Pickup 2595
62 DODGE dump truck 2495
65 MERCURY 1 ton dual 1600
62 FARGO ½ ton 595

OPEN EVENINGS BY THE WESTBROOK PLAZA
780 GOLDSTREAM 478-3242
Dealer Licence 13439

Air Conditioned

1974 CHEV. CHEYENNE ¾ ton pick up 454-V8, automatic trailer package, posi-traction, tilt wheel, extra tank, etc. 27,600 mi. $5295

1974 PLYMOUTH SPORT SUBURBAN 360—V8, trailer package, power windows and locks, roof rack, radials, wood grain trim etc. Only 14,700 mi. $4995

1974 VALIANT DUSTER COUPE 318—V8, automatic, power steering, radio etc. 21,800 mi. $3995

1973 CHEV. IMPALA 9 pass. wagon 400—V8, automatic, cruise control, tinted glass etc. $3995

1971 OLDS DELTA 88 2 dr. hardtop, 455 2 brl. V8, power windows, vinyl roof etc. $3495

1968 BUICK GS 350 2 dr. hardtop, power equipped, vinyl roof. $1895

For further information regarding these air conditioned automobiles please contact FRANK DREW at CORNELL CHEV.-OLDS LTD. 3050 Douglas St. Phone 385-5777 DL00681A.

1974 VOLVO STATION WAGON, fully equipped including power steering. Immaculate, reasonably priced. Contact Jerry McCann, 382-6122 or res. 382-9927. McCallum Motors Ltd., 1101 Yates St. DL 00850A.

CORTINA

1969 4-door, 1600 GT, 4 on the floor. Very clean, good running order. Radio, radials, economical, $1,025. Private. 592-0061.

1965 RAMBLER AMBASSADOR V-8 automatic, power steering, power brakes, 62,000 miles. $750. 382-5402.

150 CARS FOR SALE

YOU CAN EXPECT A Great Deal From . . .

Cornell CHEV/OLDS Cadillac CHEVROLET TRUCKS Sales/Service 385-5777

OPEN 'TIL 9 P.M.

ISLAND'S FINEST SELECTION

"Your Reasonable Offer Accepted"

ALL CARS AND TRUCKS TESTED

75 FIAT 128
75 CUTLASS 4-dr.
75 CELICA 5-speed
75 PLYMOUTH Duster HT
75 MONZA
75 MATADOR 2-dr. HT
75 CHEVELLE 4-dr.
75 IMPALA 4-dr. HT
75 VEGA Hachback
75 NOVA 4-dr.
75 CHEVROLET 4-dr. HT

74 ELDORADO
74 CHRYSLER 4-dr. HT
74 PONTIAC LeMans
74 VEGA Estate Wgn.
74 VEGA Hatchback

73 CUTLASS Supreme HT
73 CUTLASS 4-dr.
73 CHEVELLE 2-dr. HT
73 OLDS Custom Cruiser
73 CORTINA GT
73 TORINTO Stn. Wgn.
73 CADILLAC
73 VEGA Hatchback
73 CHEVELLE 4-dr.
73 CADILLAC Coupe De Ville
73 CHEVELLE Wgn.

72 METEOR HT
72 MAVERICK 2-dr.
72 PONTIAC HT
72 CORTINA
72 TOYOTA Celica
72 MONTEGO
72 MAZDA 1800 Stn. Wgn.
72 FORD Custom
72 TOYOTA 4-dr.
72 FIAT 128
72 FIRENZA

71 CAPRI
71 MATADOR
71 VEGA Hatchback
71 OLDS Delta HT
71 PINTO 2-dr.
71 TOYOTA 2-dr.
71 CADILLAC De Ville
71 METEOR HT
71 CHEV 4-dr. HT
71 CHEV 4-dr. HT
71 MAVERICK
71 FORD Stn. Wgn.
71 DATSUN 510
71 GREMLIN 2-dr.
71 TOYOTA Crown
71 CHEV Impala HT
71 OLDS Cutlass

70 FORD LTD HT
70 MAZDA 2-dr.
70 PONTIAC 2-dr. HT
70 CHRYSLER Stn. Wgn.
70 MUSTANG HT
70 MAVERICK 2-dr.

69 FORD Galaxie 4-dr.
69 MUSTANG
69 FIAT Spyder
69 CHEV 4-dr. HT
69 CHRYSLER Stn. Wgn.
69 FORD 4-dr.
69 COUGAR 2-dr.
69 FORD Country Squire

68 VAUXHALL Stn. Wgn.
68 BUICK Skylark 350
68 CHEV Stn. Wgn.
68 PONTIAC 4-dr.

67 BUICK Special
66 BEAUMONT 4-dr.
65 BUICK LeSabre 4-dr.
67 GRAND PARISIENNE

TRUCKS

74 DODGE ¾-ton Maxi Van
72 CHEV ½-ton Pickup
65 FORD Bronco
74 FORD ¾-ton
73 TOYOTA PU, Canopy
73 FORD ½-ton
73 CHEV ½-ton Pickup
71 GMC ½-ton Pickup
71 VEGA Panel
69 CHEV ½-ton

CORNELL

CHEV - OLDS LTD.
3050 Douglas — 385-5777
Dealer Licence D-00681A

'75 VEGA HATCHBACK, 5-YEAR motor warranty, 5,100 miles. $3200. Phone 595-0708.

1964 FORD CUSTOM, 6-CYLINDER, automatic, tested until April '77, $295 firm. 383-2871.

'73 CUTLASS S, EXCELLENT condition, power steering, power brakes. $3695. Offers. 382-0168.

'68 DODGE CORONET 440, SHIFT kit, slotted mags, tested, $1600. 652-3264.

'72 DATSUN 4-DR., EXCELLENT cond. Radio, Michelin tires, 2 snows, hitch. Asking $1900. 748-9128.

1969 AUSTIN 1100 MK. II, EXCELLENT condition. Low mileage. $1100. 595-3029.

150 CARS FOR SALE

De Pape

NEVER

NEVER NEVER Make The Mistake Of Buying Your Car Before You See Us!

73 JAGUAR XKE, air
73 MERCEDES 450 SE
73 MERCEDES, 450 SEL
72 MERCEDES 280 SEL
76 ASTRE GT, 5-spd.
75 ECONOLINE Van-100
72 DATSUN 240Z, Radials
67 ROLLS ROYCE 4-dr., air
76 DATSUN 280Z 2+2
75 LINCOLN MK IV, air
75 TRIUMPH TR6, tape
68 TRIUMPH GT6
74 MG Midget, low miles
74 RIVIERA Loaded
74 ELDORADO w-sunroof
74 AUDI LS 4-dr. auto
74 MAZDA RX4 wgn. auto
73 ELDORADO loaded
75 GRANADA 4-dr., auto.
75 MAVERICK 4-dr., auto
75 PINTO 4-speed, radio
74 DATSUN ½ Ton, auto.
73 MONTEGO Brougham
73 KARMANN GHIA conv.
73 HORNET, auto., 6
73 ASTRE, auto.
73 CELICA, 4-speed
71 MGB, low mileage
70 BUICK Wgn., air
70 TORINO Conv.
70 VOLKS. VAN. Bargain!
68 DATSUN Wgn., auto.
67 TOYOTA Crown
66 ROVER TC 2000

Diagnostic Reports Repair Invoices Available on ALL CARS

100% BANK FINANCING O.A.C.

De Pape

DePape Motors Ltd.
760 JOHNSON ST. 384-8035
D-00264A

VICTORIA DODGE CHRYSLER ON YATES

LET'S MAKE A DEAL

STARTS THURSDAY THRU SAT. MAY 22

OVER 70 VEHICLES HAVE A PRICE AND PRIZE

Make an offer — If your price is lower than we can accept . . . Sorry! But you can keep the gift! If higher — we'll let you buy it for the price we have set. You'll find it locked away in the trunk or glove compartment of the car, truck or van you choose.

GRAND DOOR PRIZE
Every one is eligible to win A $399 GAS BARBECUE

VICTORIA

DODGE CHRYSLER
819 YATES 384-8174
Hours Mon.-Fri. 9-9, Sat. 9-6
Dealer Licence No. D00867A

GREAT FOR THE HOLIDAYS, economical 1974 Pontiac Astre hatchback, all tuned up and ready to go, copper colour, 17,500 miles, automatic, radio, rear window defrost. Make your offer on $2800 382-3856 or no answer 477-5685.

1972 BUICK SPORTSWAGON, V8, automatic, power steering, power brakes, radio, roof rack. One owner. Very good condition. 592-9013.

'68 SUNBEAM ARROW, AUTOMATIC, excellent condition. 1 year test. As new tires, ideal ladies car, very economical. Bargain $825. 382-8670.

POLICE MODEL '73 FORD CUSTOM, radio, power brakes, power steering, excellent condition. Inspected till May 7, 77. $2950. 382-3644 5 to 7 p.m.

1972 PINTO HATCHBACK, radio, automatic, good condition, $1795. 383-4673 weekdays call after 5 p.m.

1965 CORVAIR FOUR DOOR hard top, standard, $650. 382-1310 after 6.

1965 VOLKSWAGEN WAGON. EXCELLENT SHAPE. New motor, paint, $1050. 598-1082.

'66 CHRYSLER 383, 4-BARREL, good condition, $225 or best offer. 382-7594.

1967 OLDS TORNADO. GOOD condition. $1795 or offers. 385-1579.

1970 VOLKSWAGEN BEETLE, phone 385-4130 after 6 p.m.

74 PINTO GOOD CONDITION, must sell, after 6 p.m. 595-5255.

1968 VOLKSWAGEN KARMAN Ghia. 383-9240.

68 BUICK SKYLARK, GS 350, good shape, high mileage. 478-6186.

1974 FIAT 128 4-DOOR, 13,000 miles. 384-1056.

'71 VW SUPER BEETLE, GOOD condition, best offer. 479-4117.

1974 AUDI FOX, SUN ROOF, AUTOMATIC, 592-0597.

1974 DATSUN B210, 29,000 MILES, mags, excellent condition. 656-3070.

1966 CHEV. NOVA 283, NEW paint, good shape, $1,395. 382-9948.

'69 AUSTIN 1100 WAGON, GOOD condition. $1000. 382-0168.

150 CARS FOR SALE

THREE POINT MOTORS

Mercedes-Benz DATSUN

76 VW RABBIT Now $4,595
75 PEUGEOT 504 $5,395
75 TOYOTA NOW $4,695
74 AUDI 100 LS NOW $4,995
74 OLDS OMEGA $4,295
74 DATSUN PICKUP $3,795
74 TOYOTA PICKUP $3,595
74 PINTO NOW $3,395
74 VEGA NOW $3,195
74 ASTRE $3,195
74 DATSUN B 210 $3,195
73 FORD TORINO NOW $3,295
73 TOYOTA NOW $3,145
73 TOYOTA PICKUP $2,895
73 TOYOTA $2,595
73 MAZDA NOW $2,295
72 VW 411 NOW $3,195
72 PEUGEOT 504 NOW $3,195
72 DATSUN 1200 NOW $2,195
72 MAZDA 616 NOW $2,095
72 CORTINA L NOW $2,095
70 DATSUN 510 $1,995
70 REBEL SST NOW $1,795
70 MAZDA 1500 NOW $1,595
70 TOYOTA NOW $1,595
68 DODGE WAGON $1,095
60 MERCEDES $1,595

OPEN TILL 9 P.M.

2620 GOVERNMENT at HILLSIDE
385-6737
Dealer Licence D-00740 A

72 NOVA

2-Dr., 6 cyl., automatic, with only 21,000 miles. $2,995. Call STEVE LEGGETT at CORNELL-CHEV-OLDS Ltd. 3050 Douglas. 385-5777 or (Res.) 598-7021. D-00681A.

1975 GMC SUBURBAN 4X4 SIERRA Grande Package. 400 Cubic inch V-8, automatic, power steering, power disc brakes, power rear window, air, AM-FM stereo with tape, low mileage, excellent condition. DL-5010. 366-2450.

BLACK BEAUTY CONVERTIBLE 65 Parisienne custom sport 283 automatic, power steering, power brakes, power windows, 60,000 original miles. Completely original. Must be seen to be appreciated. Offers on $2000. 477-9824 evenings.

OLD FRIEND
64 Olds F-85, 2-door Coupe, V8, automatic, rebuilt motor, new brakes, etc., tested to May 77. 383-7626.

1972 TOYOTA COROLLA DELUXE Coupe, tested till May '77, good condition $1,395 offers. Phone 5-8:30 p.m. 383-9306.

1973 OLDSMOBILE TORONADO, all power, two door, AM 8 track radio, cruise control, good condition, $3600. 382-4960.

69 VOLKSWAGEN BEETLE deluxe in excellent condition, Michelin radials, radio, $1350. 479-3101, after 6.

1974 GREMLIN X 6-CYLINDER automatic, power brakes, power steerings, radio, 13,000 miles. Asking $2650. 384-4975.

280Z 2 PLUS 2, 1976, NLY 3200 miles, wire wheels, beautiful. Must sell. $8,100. Call 592-4852, after 5:30 p.m.

'64 VAUXHALL. VICTOR. 2 spares. Reliable transportation. $200. 478-8464.

'70 MAVERICK. STANDARD 6, good running order, new tires. $895. 478-8464.

1969 TOYOTA LANDCRUISER 4x4, full set of winter tires, 2 tops, excellent condition. Ph. 334-3288.

'51 BUICK, STR. 8, RESTORable, offers. Between 6-8 p.m. 746-5908. Duncan.

1967 PLYMOUTH FURY II. REbuilt motor. Excellent condition. $800. 383-0996.

1963 VALIANT. SLANT 6 AUTOmatic. Immaculate condition. Only $795. 384-5827.

1973 FORD RANCHERO. EXcellent condition, $3,500. 384-0969, after 5.

1970 TOYOTA CORONA MK II, 2-door, hardtop, auto., good condition. $1,350. 595-2479.

73 VEGA HATCHBACK, 2300 motor, radio. Excellent condition. Offers. 595-6641.

1966 FORD PARKLANE, GOOD transportation $150. Phone 5-8:30 p.m. 383-9306.

1969 LINCOLN MARK III, NEW tires, brakes, battery, starter, $3300. 656-3413.

1970 MAVERICK 395 OFFERS, Some rust and needs work on body. Phone 5-8:30 p.m. 383-9306.

'73 DODGE CHALLENGER, 340-4, $3400. Low mileage, good condition. 477-8065.

BILL CARTER CARS LTD.
2538 Government, 385-1716
Large selection of economy cars.

MUST SELL, '61 CORVAIR, NEW paint, good body, runs, $150 or offers 592-6388.

'74 HONDA 360, 7,250 MILES, everything included, must sell. 598-7323.

1967 CHEV. STATION WAGON, 50,000 miles. $1,500. 652-1738.

1970 GTO 400, 4 SPEED, RAM air. Offers. 382-5662 after 5.

1968 TOYOTA CORONA, PERfect condition. 743-2210 Cobble Hill.

'69 GRAND PRIX, 400 CC, power windows, $1675. 382-0680.

'63 VOLKS SEDAN, COMPLETE rebuilt, extras. 477-1258.

1964 OLDSMOBILE, 2 DOOR hardtop, $350, 383-8751.

'60 VW BEETLE, TESTED, REbuilt motor, radio, offers. 477-5706.

150 CARS FOR SALE

SUBURBAN MOTORS

HOME OF

LINCOLN, MERCURY, MONARCH, METEOR, MONTEGO, COUGAR, COMET, BOBCAT, '76 CAPRI II AND FORD TRUCKS!

YOU CAN PUT IT ALL TOGETHER! AT SUBURBAN!

Check our Selection and Prices

74 PONTIAC 2-door hardtop. V8, automatic, power steering, power brakes, radio. $3995

74 BUICK 2-door hardtop. V8, automatic, power steering, power brakes, radio. $3995

73 BUICK CENTURION, 4-door hardtop. Loaded, including air conditioning. $3895

73 MAZDA Wagon, economical 4-cylinder, 4-speed. $2495

72 GALAXIE '500' 4-door. V8, automatic, power steering, power brakes and radio. $1695

72 CORTINA, 4-speed and radio. $1295

72 FIAT 124, 2-door, 4-speed. $1695

71 COMET, 2-door. V8, automatic, power steering and radio. $1895

70 TOYOTA 1900, 4-door, automatic, and radio. $1095

Also Full Line Of New Ford Trucks All Prices & Colours

ASK ABOUT OUR 2 YEAR EXTENDED WARRANTY

WIDE OPEN UNTIL 9 P.M. Monday to Friday 6 p.m. Saturdays

SUBURBAN MOTORS
3377 Douglas St.
386-6131
Dealer Lic. 00863A

J. C. MOTORS

75 MONTE CARLO $5495
73 MAZDA ROTARY $2395
70 T-BIRD Landau sedan $2995
70 PONTIAC sedan $1495
69 FAIRLANE GT V-8, auto $1695
69 RIVIERA Loaded $2995
69 BUICK Skylark $1895
68 CHEVELLE Wgn, 6 auto $1795
68 BUICK Skylark $1795
68 FORD sedan V-8, auto $1595
68 DODGE HT, V-8 auto $1495
68 SATELLITE $1295
67 PLYMOUTH Belvedere $ 895
67 FIREBIRD V-8 auto $2395
67 COUGAR V-8, auto $1995
66 OLDS Cutlas V-8 auto $ 995
66 CADILLAC Fleetwood $1995

J. C. MOTORS LTD. D-00115A
837 YATES ST. 384-0921

'69 LTD, V-8 AUTOMATIC, power steering, power brakes, excellent condition, $1,300. 478-9858 after 5 p.m.

MOVING MUST SELL 1974 DATSUN B-210, 2-door, standard, radio, tape-deck, 32,000 miles, $2,700 or best offer, 478-1804.

'74 BROWN DUSTER, 2 DOOR, 6 cylinder, automatic, radio, vinyl roof, and many extras. 384-2320.

1970 METEOR RIDEAU 500, 2-door hardtop, vinyl top, real beauty. Only $1595. 477-0695.

'67 OLDS DELTA 88, 2-DOOR hardtop, power steering, power brakes, $1495, 642-3659.

TOYOTA STATION WAGON, 1971, Corolla with radio, roof rack and snow tires. $1,100. 656-5192.

'74 RENAULT GORDINI, 11,000 miles, like new, asking $4000. 382-9730.

1973 PINTO WAGON, 24,000 miles, excellent condition. $2,300 or best offer. 383-8507.

1974 DATSUN HATCHBACK. Only 9,000 miles. Excellent condition $3,000. Ask for Ada, 598-6265.

'67 BEAUMONT 327, 4 SPEED. $2500. 2651 Queenswood Drive. 477-3401.

'64 OLDS 2-DOOR SEDAN, V6, best offer over $200. Phone after 5 p.m. 382-5662.

'70 PLYMOUTH FURY II 4-DOOR sedan, automatic transmission, $1,500 or offers. 388-9584.

'72 VOLVO 142-S, EXCELLENT condition, radials, AM-FM, other extras. 382-7864.

'68 DATSUN 2000, CONVERTIBLE sports, 598-3959.

1973 GREMLIN X, EXCELLENT condition, best offer. 382-8662.

'73 ASTRE GT, 4 SPEED, HATCHback, excellent condition. 478-5359.

72 RED MUSTANG, 302, V8, good condition. Best offer. 656-3400.

FOR SALE, 1959 EL CAMINO. Offers. Lorin, 479-5626.

150 CARS FOR SALE

DOUGLA VOLKSWAGEN PORSCHE AUDI

DEMO SALE!!

AUDI 100 LS
AUDI FOXES
VW SCIROCCOS
VW RABBITS

SAVE $ $ $ Also HIGHEST TRADE-INS EVER

EXECUTIVE DRIVEN DEMOS!

75 VW SCIROCCO, silver metallic. 4-Speed, radio, and only 3,500 miles!
LIST $6375 SALE $5495

75 AUDI LS sedan. Automatic, radio, power steering, and factory air!
LIST $9815 SALE $7495

75 VW 9-passenger bus. 4-Speed and radio.
LIST $7335 SALE $6695

75 VW SCIROCCO. Automatic, radio, and only 2,200 miles!
LIST $6585 SALE $5695

75 AUDI LS sedan. Automatic, power steering, sun roof, radio.
LIST $9096 SALE $7995

75 AUDI FOX sedan. Automatic, and radio.
LIST $6995 SALE $6195

75 VW RABBIT Deluxe sedan. Automatic, sun roof, radio, sports wheels.
LIST $5614 SALE $5195

75 VW SCIROCCO. Automatic, and radio.
LIST $6590 SALE $6195

TEST DRIVE A '76 RABBIT

Large Selection Available!

100% FINANCING O.A.C. SCOTIA PLAN

Douglas Volkswagen Ltd.
Porsche - Audi
3329 Douglas Street
388-5466
Dealer Licence 00341A

1973 DUSTER 340, 4 SPEED, power steering power disc brakes, 34,000 miles, many extras, $3750 or offers. 382-6308 after 5 p.m.

ONE DRIVER, ONE OWNER, 1974 Toyota Corolla 1600, low mileage, good condition. Phone 384-3484, 382-8276.

'75 MATADOR BROUGHAM Coupe, Every option. Must sell by May 30. Open for offers? 479-9244 after 3.

1973 GREMLIN X, V8, POWER steering, power brakes, automatic. Offers. 384-7030.

69 GTO, 4 SPEED, GOOD CONDITION. Tested. Asking $2,000. 386-9728.

72 VW BEETLE, GOOD CONDITION, offers. Phone Ron Hinkelman, 385-9746. 9-5 weekdays.

AUDI 100 LS 1973 AUTOMATIC sedan, good condition, reasonable offers considered. 477-3187.

'69 NOVA, 2-DOOR, 47,500 ORIGINAL miles, 6 cylinder, 230 engine. Asking $1650. 92 Moss. 383-2443.

64 VW, GREAT SHAPE, JUST tested, new brakes, new paint, $650. 592-3182.

'64 AUSTIN CAMBRIDGE. GOOD condition, $350 or best offer, 386-8088.

67 RS CAMERO, 327, AUTO, NEW paint and tires, after 5 p.m. 383-5864.

1969 VAUXHALL, REBUILT motor, excellent condition, $800. Phone 246-4083 Crofton.

'70 FORD MAVERICK, GOOD shape, tested today. 6 cylinder. $900. 385-0064.

'56 FORD, RUNNING GOOD, REbuilt engine, $700 firm. 479-7847.

'72 VW SUPER BEETLE, IMMACulate, $2100. 386-0982.

'68 CAMARO SS 396, $2600. 478-0264 after 4 p.m.

MAZDA RX-3 SPORTS COUPE, $2,300 or offer. Phone 385-0752.

MUST SELL, 1973 TOYOTA CELIca, very good condition, 598 6459.

68 VW BEETLE, GOOD CONDITION, tested, radio, offers. 477-1410.

NEED CASH. SACRIFICE Vintage '53 Chev. $500, firm. 478-8793.

1962 MORRIS MINI, $285. 382-7746.

1974 FIAT 128 WAGON, 14,000 miles, $2,850. 384-0969, after 5.

150 CARS FOR SALE

McCALLUM DATSUN VOLVO

McCallum Motors Ltd.
DOWNTOWN

WE HAVE GOOD USED CARS PRICED TO SELL

DOWNTOWN
1101 YATES AT COOK
382-6122 Dir. Lic. 00850A

73 AMBASSADOR Brougham, 4 dr. $2995
72 CORTINA 4 dr. $1995
70 TOYOTA Corolla, SW $1195
69 VOLVO 122 $ 595

COLWOOD
1836 Island Highway
478-1741 Dir. Lic. D-00850A

74 PINTO $2995
74 VALIANT $2995
72 T-BIRD $4895
69 CHEVY IMPALA, 2 dr. HT $1495
73 VOLKSWAGEN, bug, auto $2195
72 TOYOTA Corolla, 1600 $1695
72 COROLLA 2-dr coupe $1895
69 ENVOY Epic, 2 dr $ 995
69 MAZDA 1500, 4 dr SW $ 795
69 EPIC Envoy, 4 dr $ 895

WE'LL LISTEN TO ALL OFFERS AT McCALLUMS

SPECIAL MINI MONTH

BRAND NEW MINIS FROM $2,999

74 THUNDERBIRD SILVER, LOW MILEAGE, PS, PB, AIR, RADIO $6995.00

1975 TOYOTA SR5
1974 TRIUMPH TR6
1974 DODGE COLT
1974 DATSUN 710
1974 VEGA Hatchback
1974 GREMLIN
1974 VW Superbeetle
1974 TRIUMPH TR-6
1973 VW Beetle
1972 AUSTIN Mini
1972 VOLKSWAGEN BUS
1971 VOLKSWAGEN S.W.
1970 DATSUN 510
1970 MAVERICK
1970 TORINO GT.
1969 AUSTIN 1300
1969 AUSTIN "1800"
1969 MAZDA "1500"
1969 OLDS F-85
1967 ROVER "2000" TC

PLIMLEY

BRITISH CAR CENTRE
1010 Yates 382-9121
Dealer Licence 572A

BILL CARTER

CARS LTD. D 13601

66 KARMAN GHIA $900
71 TOYOTA Auto $1400
67 METEOR Stn wgn $600
67 DODGE Coronet $600
65 PLYMOUTH Auto $600
68 RAMBLER 6 Auto $400
66 AUDI front wheel dr. $900
66 SUNBEAM Minx A-1 $700
69 CORTINA Std $800

Large Selection of Transportation SPECIALS
2538 Government
385-1716

SELECT

MOTORS 950 YATES
382-8321 384-1322

LEAVING COUNTRY, MUST sell 1965 Chevy Nova, deluxe model, everything works, $375, phone 598-5708.

TRANSPORTATION SPECIAL '66 Ford Fairlane 2 mags, $495. 478-2818.

1975 CAMERO, ONE OWNER, stock 350 CI 4 speed, radio, 8 track. 383-3562 after 5.

68 FIREBIRD 400, NEW PAINT, tires, shocks, seats, and 8 track. $2,700. 382-8317.

69 BUG, NEEDS BRAKE WORK. $1000 or best offer. 383-0852.

150 CARS FOR SALE

AMC

3 BIG DEALS!

CITY'S 3 BEST DEALS!

NO. 1
'76 HORNET 'X' WAGON
Now on a limited supply of Factory Fresh Hornet 4-Dr. Wagons, you get the "X" Package at no extra charge! The "X" Pack includes those beautiful slot style wheels, wide tires and special trim!

NO. 2
THE '76 GREMLIN "X" DEAL
The sporty little Gremlin "X" includes slot style wheels, wide tires, bucket seats, sports wheel, decor package, and much more. Factory list package: $299. Best Deal Time package now only: $175.

NO. 3
THE POLAR BEAR DEAL!
(Supply Limited)
1976 PACERS with factory 'Air Conditioning' at no additional charge. Value $504!

THE 'AMC GOOD GUYS' LEAD THE WAY WITH NEW CAR VALUES!

REG MIDGLEY
MOTORS LTD.
736 Cloverdale
385-8756
Dealer Lic. D00247A

INFLATION FIGHTERS

73 VW Beetle	$2172
71 TOYOTA Auto.	$1531
71 DATSUN Sprint	$ 540
70 PONTIAC Htp.	$1311
70 CHEV Auto	$1213
70 POLARA Auto	$ 947
69 FAIRLANE Auto	$1047
69 CORTINA	$ 637
69 VAUXHALL	$ 515
69 VAUXHALL	$ 515
68 FURY III Htp	$1056
68 MERCURY Auto	$ 910
68 POLARA Auto	$ 847
66 VW Fastback	$ 590
66 GMC 4-speed	$ 913
66 VAUXHALL S-W	$ 397
64 CHEV II Auto	$ 425
62 RENAULT	$ 380

Palm Motors
Instant
"NO-RED-TAPE"
Credit
2936 DOUGLAS
AT BURNSIDE
D-00641A 386-8385

FOR SALE
1954 Chev station wagon, on an as is, where is basis, by sealed tender. This vehicle may be viewed at our 1703 Keating Cross Rd. works yard. Tenderers must use the forms supplied on site. The highest or any tender will not necessarily be accepted. Closing date is 4:30 p.m. May 21, 1976.

4 WHEEL DRIVE, JEEP WAGONeer, 230 OHC, 6, 1963, excellent mechanical condition, new tires, radio, tape deck, etc. Tested. A highly reliable and functional off-the-road vehicle. $1450 or nearest offer. 385-2303.

EXCELLENT CONDITION
1968 Malibu 2 door hardtop, 307 V-8 automatic, power steering, buckets, console, vinyl roof, new paint, 70,000 miles. In top condition in and out. Asking $2000 or best offer. 384-2452.

1967 CHEV WAGON $999.00
Belair, Automatic, Power Steering, Power Brakes, Radio. Recent work done. Comfortable, convenient. Getting married, need only one pair wheels. Try it—you'll want to make an offer. 652-3189 or 656-6645.

1973 CAPRI 6 CYLINDER SPORTS coupe, 4-speed transmission, sun roof. Many extras, low mileage. No trades. Phone 477-1618 between 9 a.m. and 3 p.m.

LAST OF THE LEAN CATS
70 Cougar, top condition, 351 2V four-speed. Style, performance, comfort and economy for $2850. Phone 477-6537.

IMMACULATE 1972 MUSTANG fastback, 351 Cleveland, automatic trans., 37,000 miles, $3900 firm. 386-9517 or call Shop Foreman at Peter Pollen.

1967 DODGE CORONET RT, 440, 4-speed, tach, bucket, very good running condition, new brakes, new clutch (receipt). Best offer. 743-5978.

1974 COUGAR XR7, 19,000 MILES, power windows, locks and seats, leather upholstery, copper with tan vinyl roof, excellent condition. Phone 388-9052 after 6 p.m.

1974 MUSTANG II, IMMACULATE condition, 24,000 miles, 4-speed standard, new radials, owner transferred, must sell, $3,100 or best offer. 656-3414.

—STATION WAGON
'65 Ford, power brakes, steering, seats, and locks, new tires, like new condition, tested May '77. $525, offers. 383-9306 5 - 9 p.m.

'75 ASTRE TWO-DOOR COUPE, bucket seats, automatic transmission, highway miles, excellent condition, $3300. Phone evenings, 656-6056 or days 8-5 652-3951.

'74 TOYOTA CELICA ST, 31,000 miles, 3-speed automatic, immaculate condition, AM-FM radio, deluxe interior, snow tires, asking $3,300. Phone 382-5278 after 4 p.m.

1974 AUSTIN MARINA. STANdard. New condition. Complete with radio and trailer hitch. $2,050. 478-9767.

1973 DODGE CHALLENGER, V-8, automatic, power steering, power brakes, radio, 33,000 miles. White, black vinyl roof, 383-3903.

CITROEN
1972 D Special, excellent condition. Phone before 5, 598-7321, after 5, 386-0232.

'71 PINTO, AUTOMATIC, RED with black vinyl roof, radials, extra studded snow tires, new brakes. $1550. 4695 Blenkinsop.

1971 VALIANT, ONE OWNER, four-door sedan, 318, automatic, power steering, radio, hitch. 477-5058.

1968 VOLKSWAGEN BEETLE, black, red interior, radio, heater blower, trailer hitch, roof rack, good and clean. $1050. 478-7914.

'62 MORRIS OXFORD STATION Wagon. $500 or best offer. 477-1630.

150 CARS FOR SALE

METRO TOYOTA

RECONDITIONED TO B.C.A.A. SPECIFICATIONS!

100% - 12 MO.

POWER TRAIN WARRANTY WITH THE MAJORITY OF THESE CARS!

73 Mustang
74 Camaro
73 Monte Carlo
71 Seibring
74 Audi
73 Alfa Spyder
74 Gremlin 'X'
74 Volvo 164E
70 Swinger
75 XR7
73 Mach I
74 Nova
73 Celica
73 Gran Torino Wgn
72 Corolla
75 SR5
75 GMC
74 Ford E300
74 Ford 3/4 Ton
73 Courier P.U.

UNDER $2000

72 VW 411
74 Gremlin
69 Charger
72 Pinto
71 Cougar
69 Skylark
70 Crown

UNDER $1500

69 Pontiac
69 Corona
69 Monaco
71 Corolla
71 Renault
66 Rover
69 Scout
69 Chev. Wgn.

UNDER $1000

69 Coronet
67 Olds.
66 Comet
65 Malibu.
68 Cortina

UNDER $500

64 Ford Wgn.
62 Austin.
66 Buick
67 Pontiac

100% FINANCING AVAILABLE O.A.C.

AND REMEMBER!

NO REASONABLE OFFER REFUSED

Open
9 a.m. - 10 p.m.

CALL NOW!
386-3516

Metro Toyota Ltd.
625 Finlayson
Dealer Lic. 00431A

METRO TOYOTA

'67 BUICK SKYLARK, 2 DOOR, hardtop, power steering, power brakes. Good shape. Must sell. 384-4031.

'62 VALIANT, IN GOOD MEchanical condition. Body needs work. Not tested. $150 or best offer. 383-1466 or 385-3907.

1968 AUSTIN 1800, GOOD CONDItion, $850 or offers. 382-2310, after 6 p.m.

69 TOYOTA COROLLA, GOOD condition, AM-FM, snow tires, $900. 478-0773.

1964 FORD STATION WAGON, take as is, $250, 3164 Gamma. 478-3645.

1972 CHEV. IMPALA, 4-DOOR sedan, 35,000 miles, runs well. 384-7606 or 598-3573.

FOR SALE. 1974 GREMLIN 6-cylinder, standard transmission. Call 478-5473, after 6 p.m. $2695.

68 CADILLAC COUPE DE VILLE, very clean, must be seen. 382-5935 after 5 p.m.

69 MINI $1200 OR $1000 PLUS truck on trade. Call after 5. 478-9167.

1975 CORVETTE L82 POWER, panel top, less than 5,000 miles. Phone 385-3455.

1962 ACADIAN 6-CYL. AUTO, 2-door hard top, asking $500. Call 598-3640.

150 CARS FOR SALE

ENSIGN CHRYSLER PLYMOUTH

ENSIGN

SAYS
These Used Cars
MUST BE SOLD
REGARDLESS OF PROFIT
By May 29th

74 Volkswagen

4-cyl., 4-speed, radio
SALE PRICE
$2898
No Down Payment
$83 for 48 mths.

74 Fury III

V8, Automatic power steering, power brakes custom radio.
No. 8717
SALE PRICE
$3895
No Down Payment
$115 for 48 mths.

75 Duster

2-door sports coupe, 6-cyl., automatic, power steering, power brakes. No. 8591.
SALE PRICE
$3993
No Down Payment
$116 for 48 mths.

75 Scamp

2-door hardtop, 6 cylinder, custom radio. No. 8574.
SALE PRICE
$3792
No Down Payment
$113 for 48 mths.

75 Fury Station Wagon

V8 automatic, power steering, brakes, radio.
No. 8908
SALE PRICE
$4595
No Down Payment
$133 for 48 mths.

75 Ford LTD Brougham

4-door sedan, V8, automatic, power steering, brakes, radio. No. 8590.
SALE PRICE
$5195
No Down Payment
$150 for 48 mths.

Payments quoted includes 7% sales tax and interest at 13.5% on a.o.c.

Great Selection
ALL MAKES
ALL MODELS

'67 VALIANT 100
'67 CHRYSLER NEWPORT
'68 AMC AMBASSADOR
'69 PONTIAC S.W.
'69 PLYMOUTH FURY II
'69 VOLVO 144S
'70 AMC HORNET
'70 FORD MAVERICK
'71 BUICK RIVIERA
'71 PLYMOUTH SATELLITE
'72 MAZDA 1600
'72 OLDS CUTLASS
'73 DODGE CORNET
'73 DATSUN 1200
'73 FIAT 128
'73 SATELLITE S.W.

ENSIGN
Chrysler-Plymouth Ltd.
DOWNTOWN
YATES AT COOK
Dealer licence number D495A
386-2411
Open Weekdays
Till 9:00

150 CARS FOR SALE

ENSIGN CHRYSLER PLYMOUTH

ENSIGN

SAYS
These Used Cars
MUST BE SOLD
REGARDLESS OF PROFIT
By May 29th.

74 Astre

4-cyl., automatic, custom radio.
SALE PRICE
$2898
No Down Payment
$83 for 48 mths.

74 Audi

4-speed, radio, am-fm, radial tires, No. 8582.
SALE PRICE
$5595
No Down Payment
$163 for 48 mths.

75 Honda

Civic notchback, 4 cyl., automatic, No. 8588.
SALE PRICE
$3595
No Down Payment
$116 for 48 mths.

75 Valiant

4-door sedan, 6 cyl., power steering, radio, No. 8835.
SALE PRICE
$3993
No Down Payment
$116 for 48 mths.

75 Fury

4-door sedan, V8, automatic, power steering, power brakes, radio, No. 8812.
SALE PRICE
$4495
No Down Payment
$130 for 48 mths.

75 Gran Fury

4-door sedan, V8, automatic, power steering, brakes, radio, No. 8714.
SALE PRICE
$4988
No Down Payment
$143 for 48 mths.

Great Selection
ALL MAKES
ALL MODELS

'67 DODGE POLARA
'67 RAMBLER 440
'68 PONTIAC LAURENTIAN
'68 DODGE DART
'69 CHEV BEAUMONT
'69 MAZDA 1200
'69 RAMBLER 440
'70 BUICK WILDCAT
'70 CHRYSLER NEW YORKER
'70 FORD S.W.
'71 DODGE DART
'71 PLYMOUTH S.W.
'72 VALIANT SDN.
'72 FIRENZA
'72 TOYOTA CORONA
'73 JAGUAR XJ6
'73 CHRYSLER NEWPORT

ENSIGN
Chrysler-Plymouth LTD.
DOWNTOWN
YATES AT COOK
Dealer Licence Number D495A
386-2411
Open Weekdays
Till 9:00

150 CARS FOR SALE

Garden City Auto Sales LTD.

WE REALLY Come Through for YOU!

HOLIDAY WHOLESALE

CARS

1974 DODGE Dart 4 Dr. sedan 6 cyl., automatic, power steering, radio, vinyl interior $2997

1973 VALIANT 4 dr. sedan, V8, automatic, power steering, radio, vinyl roof deluxe interior $2997

1973 SCAMP 2 dr. H.T., V8, automatic, power steering, radio, vinyl roof $2997

1973 SATELITE 9 pass. SW. V8, automatic, power steering, power brakes, radio, towing pkg. woodgrain sides one owner $2997

1973 MALIBU, 2 dr., V8, autmatic, power steering, radio, vinyl roof $2997

1973 OLDS CUTLASS 2 dr. V8, automatic, power steering, radio, power brakes, vinyl roof, swivel bucket seats, radials $2997

1969 BUICK WILDCAT, 4 dr., H.T., V8, automatic, power steering, power brakes, radio. $ 997

1969 VW BUG, 4 speed. $ 997

1968 VW BUG, automatic. $ 997

1967 BUICK, 4 dr., H.T., V8, automatic, power steering, power brakes, rdio. $ 997

TRUCKS

1974 GMC, 6 cyl., 3 speed, trans, stepside $2987

1973 FORD F250, V8, 4 speed $2987

1973 FORD F100, V8, automatic, radio $2987

1973 FORD Courier and Canopy 4 cyl., 4 speed $1987

1972 FORD Courier, radio, heavy duty bumper $1787

1970 CHEV ½ ton, V8, auto., radio, radials $2187

BOAT

1973—21' STEURY CRUISER, 225 Mercruiser, full canvas, wide beam. This boat has never been registered, only used as a demonstrator, see it, make an offer.

2978 Douglas
382-9111
DLD-3790

1975 MONTE CARLO, 10,500 miles. White vinyl roof over Maroon, 350, power steering, power brakes, power windows, tape deck plus other options. $5500 or trade for older or small car and cash. 656-5837.

1966 PONTIAC STATIONWAGON, 283, 8 cylinder, through test, $550 or best offer. 478-6010.

VOLKSWAGEN THING, 1974, only 9,000 miles, excellent condition, $2900. 477-0556.

1972 DATSUN 510 SEDAN, FOUR-door, radio, two spares, $1800. 595-8463.

1969 BUICK SKYLARK TWO-door hardtop, good condition, $1300, phone after 6, 384-2403.

1966 KARMAN GHIA, $175. BODY in rough shape, but it runs. 479-8768.

1970 TORINO GT. 351, AUTOmatic, smart looking, good shape, 479-8571.

'73 TOYOTA CORONA, STATION wagon, 26,000 miles. AM-FM radio. Radial tires. Offers. 478-7249.

151 SPORT, IMPORT CARS

1973 TOYOTA COROLLA, 2-DOOR coupe. Radial tires, good condition. $1800. 385-3998.

1974 TOYOTA CORONA, AUTOmatic, radio, immaculate condition, $3,400. 595-8727.

'71 MGB. EXCELLENT CONDItion! Complete with extras! $2000. 478-9478.

1970 FIAT SPORTS COUPE, RAdials, 5-speed, good condition, $2450. 477-2712.

73 ALPHA ROMEO
GTV 2000, low mileage. 382-4450.

'71 SPITFIRE, $2300.
656-3604.

1974 FIAT 128, 15,000 MILES, AM-FM radio, $2450. 598-8358.

1961 MERCEDES BENZ 180. $800. Call after 4 p.m. 388-5713.

'71 AUSTIN AMERICA. CUSTOM radials. Only $1475. 382-2078.

MUST SELL '55 TR-2, $2400 OR best offer. 652-3555.

1971 VW FASTBACK, 33,900 ONE-owner miles. 595-4451.

1959 CORVETTE
652-1658

1973 BMW, 18,600 MILES. $5,000. 598-7609, after 9 p.m.

1972 240Z. GOOD CONDITION. 383-0249.

151 SPORT, IMPORT CARS

1973 JAGUAR XJ6, 4-DOOR SEdan, one owner, bought and serviced locally. For appointment to view this immaculate automobile with only 11,950 miles, please call Eric Widdowson 386-2411, Ensign Chrysler Plymouth, D 495A.

'72 CITROEN STA. WGN. — Probably the best Citroen Wagon in the Country. Extra winter tires and wheels included. One-owner car (48,000 miles) used only by 12-year Citroen owner and professionally maintained. Price $4650 firm. Phone 758-6307.

—EXCELLENT CONDITION—
1974 Fiat 124 Special T.C. twin overhead cam, disc brakes, rack and pinion steering, 4 speed standard, radials, Monza red, many extras. By appointment 592-9648 after 5 p.m. or 388-3146 12 noon - 12:45 p.m. Ask for Paul.

1970 Z28 RS CAMARO, 1976 450 HP, LT-1 block, 12-1 TRW Crane heads, crower cam, 750 double pump, 2¼ hookers, accel, balanced, etc. 4.10 Posi. New turbo 400. Shift Kit. Radial TA's. Unique mags. New block lacquer. Absolutely tiddley. $5200. 598-2709.

1975 PORSCHE 914, 2.0 LITRE. Metallic copper color and deluxe leather interior with radio. Low mileage. Offers to $8900. 478-0025 or 385-5764.

1975 VOLKSWAGEN SUPER BEEtle convertible, orange, 5,000 miles. Undercoated. Built-in stereo, wife's car. Trades accepted. 385-8485 after 5 p.m.

'75 RENAULT 17 GORDINI CONvertible. 7,500 miles. Mag wheels, AM-FM, special yellow paint, 5 speed. Just like new. $6,150 or best offer. 592-3355.

TR7 UNDER 5000 MILES, AM-FM stereo radio, air conditioning, deluxe trim. A steal at $5650, but try an offer. 112-748-8709, if no answer try 112-748-2521.

1972 FIAT 124 SPORTS SPYDER convertible, 1 owner, 5 speed transmission, low mileage, excellent shape. 479-8142 after 6, or 386-8-58 work.

ANYONE WANT A DEAL
'71 MGB GT, radials, AM-FM. Must sell, $2,475 or best offer. Jo-Anne, 652-3555.

MOVING: MUST SACRIFICE 1972 Fiat, 124S convertible, good condition, new roof, $2500. ONO. 748-2401, Duncan.

1973 BMW 2002, AUTOMATIC, EXcellent shape, must sell before Sunday. Reasonable offers, 386-8296.

1974 MAZDA RX4, FAST, RELIable, sports car handling, low mileage, $3,600 or best offer. Call Ann. evenings 477-9164.

'62 PORSCHE
Red, motor just rebuilt, new radials, seat, link and king pins. Clean and neat. $3500. 592-2182 after 5.

1973 TR6, WHITE, EXCELLENT condition. Good radials. 35,000 miles, $3800. 723-3027 after 6, Port Alberni, collect.

1974 2.0 PORSCHE 914, LOADED with equipment and low mileage, mags, fog lights, stereo system, silver and black, $6,950. 656-4380.

'61 MGA SILVER BLUE
Paint, Radials, Tonneau, mechanically fit, needs some body work, offers on $695. 598-5631.

'72 CELICA, 48,000 MILES. STUdent, must sell. Excellent condition throughout. Many extras, $2775. 595-0244.

1971 TRIUMPH SPITFIRE, MUST sell immediately. Excellent condition. Tested till April '77. 383-7268, after 5.

STREET BUGGY
Volkswagen based metal body sports buggy. Could be converted for off road, $975. 384-7225.

1974 DATSUN 260Z, EXCELLENT condition, 1 owner, $4,950 or best offer, 595-0727.

MUST SELL. '74 TR6. IMMACUlate condition. Low mileage. Best offer. 383-6527.

1966 JAGUAR 4.2 XKE COUPE. Silver Gray, $4,500. Nanaimo, 758-6378 evenings.

RARE '68 DATSUN SPORTS CAR, mags, radials, good body, needs engine work, offers, 383-4030.

1974 VOLVO STATION WAGON, fuel injected, excellent condition, 478-2374.

71 FIAT SPORTS COUPE, $2,900 or offers. For information. 478-0773.

1972 MG MIDGET, GOOD CONDItion. Must sell. $1900 or best offer. 385-7356.

68 CORVETTE CONVERTIBLE 38,000 miles. Mint condition. Loaded. $5,600 firm. 748-7885 Duncan.

TRIUMPH TR4 1964. VERY GOOD condition. Best offer takes. 598-8605.

1973 240Z, ORIGINAL OWNER, must sell, offers. Phone 384-7141 or 384-2873.

1969 CORVETTE, EXCELLENT condition, $6300 or best offer. Phone 746-7995.

TR6, WHITE, 1200 MILES. TAPE deck, new tires, sacrifice, $2900 firm. Phone 5-9 p.m., 598-7187.

1968 TRIUMPH SPITFIRE, ONE owner, $1,000 or offers. Keep phoning 384-8338.

1974 CELICA, 5-SPEED, sunroof, 17,000 miles, excellent condition, 477-1980.

JAGUAR 1970 E-TYPE Roadster, immaculate. 384-7255 or 384-4065.

AUSTIN 1800, 1966, EXTREMELY good condition. Tested till '77. $750. 479-4386.

CORVETTE RED, 1974, 350, 4-speed, Mint condition. 382-1069.

ASTON MARTIN DB4, 1962, 40,000 miles. $6,500. 246-3006 after 6 p.m.

ROLLS ROYCE BENTLEYS, $8000 or offers considered. 477-8633.

'75 260Z, 14,000 MILES, SHOWroom condition. 598-6914.

1959 TR3.
383-1967

1973 240Z, ORANGE.
479-5275.

'62 JAGUAR XKE, SILVER. EXcellent shape! 477-5189, 5-7 p.m.

'66 ROVER. TESTED 'TIL MAY '77, $1,500. What offers? 478-8193.

1969 TRIUMPH SPITFIRE, $1400 or best offer, 595-8356.

154 TRUCKS, BUSES and VANS

USED TRUKS
Half-ton pickups to tandems
GEORGE ENG TRUCK SALES
2810A Rock Bay Ave. 385-3054

1969 ½ TON GMC. GOOD SHAPE. 700x16 rubber tires. Best offer to $1450. 478-2038.

'76 FORD ¾-TON 8,000 MILES. Blue. For sale or trade for small car. 112-245-7226.

JEEP WAGONAIRE, 4X4, P.B., P.S. automatic V-8, 1969 $2,840. 748-8854.

'74 VOLKSWAGEN VAN, 7 PASsenger, am-fm radials $4800. 595-0272.

'65 HAYES CLIPPER, C.O.E., 318 GM Diesel. 5 and 4 transmission. 478-3865.

1971 TOYOTA PICK-UP, FACtory canopy, radio, 1974 engine. 478-0447 after 6.

1950 3-TON FORD DUMP TRUCK. Good engine and good hydraulic and good box. 652-1534.

MUST SELL — 1975 GMC SIERRA Grande (Suburban) 13,000 miles, 350 automaticc, 478-8911.

63 VOLKSWAGEN WINDOW VAN, partially camperized, needs work $365. 595-5062.

'75 CHEV ½-TON WITH CANOPY, 350 V-8, 12,000 miles, offers. 479-8518 after 6.

1967 ¾-TON MERC PICKUP, Camper Special. Tested. Excellent condition, $1495. 384-9624.

1974 FORD ½-TON. LOW MILEage. Excellent condition. Phone 477-6497.

'74 FORD ¾-TON 360, POWER steering, power brakes, 4-speed, first offer over $3600. 479-2117.

'65 VOLKSWAGEN CAMPER, some rust, extras, $700. 382-3789.

67 FORD VAN, PANELLED AND insulated, $1500. 595-3097.

'68 GMC 307 ½-TON CAMPER. Must sell. Offers. 382-8862.

MUST SELL — '73 BLAZER 4X4, good condition, $4495. 656-4997.

'74 VW VAN, LOW MILEAGE, IMmaculate, offers to $4500. 384-7861.

71 MAZDA PICK UP, LOW MILEage, just tested, phone 384-5086.

72 FARGO, ¾ TON, AS IS $2,200. 384-3348.

'72 DODGE WINDOW VAN. BEST offer over $3,000. 479-1238.

1963 FORD ECONOLINE VAN, $450. 598-2824 after 6.

1969 FARGO VAN, CAMPERIZED, immaculate. 743-2210 Cobble Hill.

'72 FORD ½ TON PICKUP 302, 4 speed, canopy, 477-4603.

154 TRUCKS, BUSES and VANS

JEEP CITY

Hey Smokey!
IT'S A CONVOY SALE

"HONCHO" HENDRY has instructed his boys, "C.J." HARRISON, "RENEGADE" BURNS and CHIEF" RANKIN to include at no additional cost a 23 Channel PACE C.B. RADIO with each new JEEP AND MOTORHOME SOLD BETWEEN NOW AND THE END OF MAY!

KEEP IN TOUCH BY C.B.!!

B.C.'S BEST SELECTION OF JEEPS NOW ON HAND!

CJ5'S — RENEGADES — TRUCKS CHEROKEES

CENTURIAN CORSAIR MOTORHOMES BY BENDIX
19' 22' 25' 26'

Reg Midgley's
JEEP CITY
3342 OAK ST.
Near Town and Country Shopping Centre
386-7571 Dlr. Lic. 00247B

2-1972 12 PASSENGER FORD Club wagons with seats, 302 V8, automatic transmission, power steering, power brakes and radio. 1-1974 Dodge Kary Van, 318 V8, automatic, power steering, power brakes, radio, todco roll up rear door. 1-1969 6500 series GMC tilt cab flat deck, 5 speed, 2 speed rear axle. 1974 Ford F250 Crew Cab with canopy 360 V8, automatic, power steering, power brakes, radio. Apply Avis Rent A Truck. 1420 Quadra St. Monday to Friday.

23,000 MILES

1973 COURIER PICK UP with 4-speed transmission, radio, step bumper and deluxe Palta Craft canopy. Complete unit $2,495. If this one interests you please call FRANK DREW at CORNELL CHEV.-OLDS LTD. 3050 Douglas St. 385-5777, DL00681A.

'64 GMC 1-TON, TOTALLY REbuilt engine, all steel flat deck with hoist. Used by bricklayer. Has scaffolding to build chimneys from truck. 6 new 700x18 tires, heavy duty trailer hitch, radio, $3250. 595-1160.

74 JEEP J5, WHITE, BLACK top. 10" chrome wheels. Maxi track tires. Padded roll bar. Locking hubs. Headers. Marshall lights, stereo, 8-track, radio, much more. 18,000 miles. Excellent condition. 595-6641.

1974 FORD ECONOLINE 300, 302, V8, automatic, power steering, power brakes, radio, 12' van body, equipped for tool display, extra wheel and snow tires, 9,000 miles easily camperized. 656-5083.

1966 FORD ½-TON WITH FACtory aluminum canopy. V8, 3-speed, custom cab radio, exceptionally well looked after unit. Asking $1650. Phone Duncan, 112-748-9978 or 746-5359 after 5.

1956 3½ TON FARGO TRUCK with $3,000 moving van on it. Complete. $800. Offers. 1957 5 Ton Dodge dump truck, heavy duty. $800 offers. 592-4673

MUST SELL 1974 RAM Charger, 360 V-8, power steering, power brakes, automatic, 17,000 miles, immaculate condition, 386-0007, 5-7 p.m.

CAMPER SPECIAL
'74 G.M.C. Sierra Grande 350, 4-speed, 31,000 miles, dual tanks, posi-traction. Excellent condition. Many more options. $5000. 477-4458.

JEEP
1975 CJ5, 10,000 miles, warranty, power steering, roll bar, radio, Levis top and interior. Offers. After 5 p.m. 595-5692.

'71 HALF TON PICKUP, FORD Sport model, V-8 automatic, radio, power brakes and steering, excellent condition. $2650 or closest offer. 652-2431 after 8 p.m.

'69 ¾-TON RANGER CAMPER special, automatic, power steering, power brakes, excellent condition. Many extras. $2550. or offers. 477-4813.

'74 DODGE HALF TON CLUB Cab, 360 auto, power steering, power brakes, radio, only 12,000 easy miles. $4,650. May take older trade. Phone 479-1533.

1973 CHEV ½ TON, LOW MILEage, automatic, excellent condition, $2,795. 478-3426 after 6 p.m. 658-5685.

1974 TOYOTA LONG-BOX HILUX, like new, under 8000 miles. Best offer. 592-6564 after 6 p.m. weekdays and after 10 a.m. weekends.

1964 CHEV 1-TON ON DUALS with hoist, 4' racks and winch. Good landscaping or masonry truck. 598-2185.

1973 FORD F250, 4 X 4, ¾-TON pickup. Low mileage, excellent condition. $5000 or offers. 382-8656. after 6 p.m.

1975 K-5 LAZER, 4-WHEEL drive. Only 20,000 miles, automatic transmission, $5850. Call between 5-8 p.m. 652-2762.

COMMERCIAL VEHICLE. '70 GMC, V8, 4 speed, split rear end, roll up back door, side loading door. Offers! 656-6008.

LEN BARKLEY
INTERNATIONAL LTD.
New and Used Trucks
517 Herald Street 388-5508

MUST SELL '62 VOLKSWAGON van with 1974 1600 cc with dual port heads and extractor, partially camperized. $600 or best. 479-2166.

1973 FORD HEAVY DUTY ½-ton, factory canopy, excellent condition. $3,500 or offer. 592-1890. 5-9 p.m.

'68 GMC ½ TON 6 CYLINDER 4 speed, new front tires and brakes, complete new exhaust system, clutch, windshield. $1,350. 478-2665.

'73 TOYOTA HILUX PICKUP, AUtomatic, bucket seats, fiberglass canopy, overload springs and bumper. After 6, 383-9563.

73 FORD, HEAVY DUTY ½ TON, 302 4 speed, canopy, excellent condition, $3,300 or offers. 592-1890 5-9 p.m.

1965 DODGE ½-TON, TESTED to May 77, air shocks, split rims, long box, $850. 382-1310 after 6 p.m.

'69 VW WINDOW VAN, 13,000 miles on new engine. New transmission, $1895. After 5 p.m. 479-5832.

'75 VW 7-SEATER BUS, SUN roof, still under warranty, new condition, used 6 months. Sacrifice $5885. 591-0931.

68 MERCURY RANGER, MEtallic blue, dual gas tanks, tape deck, excellent condition, $2500. 383-8751.

73 CHEV 3-TON, C AND C, V-8, 5 and 2, radio, 900x20 tires, Munro Motors Duncan D11100, 748-8760 or 746-7434.

1956 DODGE 1-TON, BABY duals, flat deck, V-8 4-speed, $575 or best offer. Phone after 5, 385-2854.

'65 VW 8-PASSENGER BUS, sleeps 2, low mileage, factory rebuilt engine. Excellent condition, $1,650. 2871 Ashley Road.

'57 CHEV ½-TON PANEL, REbuilt 6, new shocks and exhaust system, needs some body work. Ideal work truck, 383-5988.

'67 LANDROVER STATION wagon. $2,700, no triflers please, 595-5813.

2-TON DODGE WITH HOIST, unit in excellent condition, 477-3408.

73 FORD F250 360 V-8, 4-SPEED. Asking $4050. Phone 382-9017, after 5.

'65 VW WINDOW VAN, 90,000 miles, excellent mechanical shape, $1,500 or best offer. 537-9318.

1974 VW JEEP (THING), 35,000 miles, one owner, $2695 cash. 112-743-5726 or 748-3674.

1967 FORD 24-PASSENGER BUS. 168 cubic feet dry storage, $3,200. 652-2402.

MUST SELL 1974 GMC JIMMY 4 wheel drive, clean, 595-3671.

'69 BRONCO, 55,000 MILES, V-8, winch, 10x16.5 tires. 658-1144.

'62 GMC PANEL, RUNS WELL. $200. 384-0405.

'71 VW WINDOW VAN, EXcellent condition, 479-5293.

GOOD '71 DODGE VAN, 6 STANdard, $2,350 firm. 552 Francis.

154 TRUCKS, BUSES and VANS

ENSIGN
Dodge TRUCKS
AND RECREATION VEHICLE CENTRE

QUADRA AT CALEDONIA

QUALITY USED TRUCKS

No Down Payment
100 per cent
Bank Finance O.A.C.

67 Fargo ¾ ton pick-up $1297 No Down Payment $47 per mo., 36 mos.

69 GMC ½ ton pick-up $1349 No Down Payment $49 per mo., 36 mos.

71 Fargo ½ ton pick-up $1449 No Down Payment $52 per mo. 36 mos.

72 Mazda pick-up $2197 No Down Payment $80 per mo. for 36 mos.

74 Dodge ½ ton pick-up $3997 No Down Payment $115 per mo., 48 mos.

74 Ford ¾ Ton pick-up $4997 No Down Payment $145 for 48 mos.

Above monthly payments include 7% sales tax and bank interest at 13.5 PSI.

PLUS

76 DODGE Powerwagon
75 DODGE Powerwagon
75 DODGE ¾ ton pick-up
75 DODGE ½-ton pick-up
74 DODGE ¾ ton pick-up
74 FORD Super van
74 FORD ¾ ton pick-up
74 DODGE Tradesman Van
74 TOYOTA pick-up
74 DATSUN pick-up
73 DATSUN pick-up
71 DODGE ¾ ton pick-up

SEE THE TRUCK SPECIALISTS AT

ENSIGN
DODGE TRUCK CENTRE
QUADRA at CALEDONIA
386-2411
Ask for Truck Sales
Dealer Licence Number D-495B

ARTS CAR SALES
310 Bay 383-8302
Trucks and Vans at wholesale to public. D00286.

GMC SHORT BOX 4x4
1976 GMC Sierra Classic, step side, hubs, custom steel bumpers, 350 cu. in., 4 speed, 7000 miles, bucket seats, 8-track stereo and tack, black, $8,200. Phone 749-3207 or 749-3232.

71 ECONOLINE VAN, EXcellent condition. New paint, undercoating, partially camperized. $3,500 flexible. 656-4755 or 387-6321.

1963 INTERNATIONAL VAN, camperized, mechanically sound, $1,000 firm. 383-2281 between 4-6 p.m.

GOOD LOOKING '56 DODGE ½-ton. No body rot. V-8. Fair running condition. Offers. Phone 382-0248 after 6 p.m.

1-TON FLAT DECK, GOOD shape 1964 GMC truck, reinforced welded trailer hitch. 388-6275 pager 732.

'69 LANDCRUISER 4X4, REcently rebuilt motor, white spokers, AM-FM, must be seen. 477-8434 after 5 p.m.

'68 FORD ½-TON 6 CYLINDER 4-speed, new motor, $1900 or best offer. 382-8320 after 5 p.m.

67 FARGO VAN, 72 SLANT 6 motor, good condition. Phone afternoon 384-8634.

75 TOYOTA LANDCRUISER, heavy duty equipped. Take offers. 382-3447.

1976 TOYOTA LANDCRUISER, 3000 miles, must sell. Try your offer. 384-6877 or 382-6739.

69 FARGO VAN, SLANT 6, AUTOmatic, radio, 8 track, partially camperized, $1850. 478-2482.

'75 CHEVY VAN, FULLY CONverted, extras, excellent buy. 479-6234.

67 GMC HALF TON, 6 CYLINder, 3 speed. Tested. $800. 652-3745.

158 TIRES

TRAILER TIRES

480-400x8—4 ply	$14.95 ea.
400x8 tubes	5.00 ea.
570-500x8—4 ply	19.95 ea.
500x8 tubes	6.00 ea.
8" wheels 4 or 5 stud	6.95 ea.

CHARGEX OR MASTER CHARGE

D & D TIRE
1620 Blanshard
382-7283

4 CHEV RALLY WHEELS, 15X6 and 15x8. Rear wheels have new 60 series tires mounted. $200. 478-2256.

FOR SALE: FOUR 11X15 DEserter Concorde tires. 743-9389 after 6.

FIVE 9.50X16.5 WHEELS AND tires, low mileage, $525. 383-6774.

160 PARTS, ACCESSORIES

WANTED: 194 OR 202 HEADS. 62-65 Nova front end. 478-7498.

160 PARTS, ACCESSORIES

WRECKING '68 CAMARO 396 — 4-speed; '70 Maverick, 6 cylinder; '73 Comet, 302 automatic; '64 Beaumont 2-door hardtop, V-8; '66 Canso, 2-door hardtop V-8; '67 Nova, 4-door, 6 cylinder; '67 Impala, 396 automatic also 2 GM 4-speeds, Volkswagen 1500 engines; 289 Torker manifolds, 289 Accell dual points, phone 478-4857 or 652-1692.

OUR SPECIALTY
FOREIGN CAR REPAIRS
All makes including Renault, Citroen, Peugeot, all sports and performance cars. For a free estimate phone
PIERRE PERRERA
(formerly European Car Centre)
at HONDA CAR CENTRE
909 Yates St. Phone 386-6707

OPEN NOW
Come and see Victoria's largest stock of Hi-performance auto accessories and parts.
Mon.-Fri. 9-9, Sat. til 5
D. G. AUTO
3244 Douglas 382-4012

Coast Line Carpets
Black Shag
We have an abundance of black shag. Great for auto interiors. Telephone days at Coast Line Carpets, 386-3531.

ARE YOUR SPRINGS ADEQUATE?
We sell and install DENDOFF Overload and helper springs for all cars and trucks, including import models. Phone 384-0213. LOGAN'S R V SERVICE CENTRE, 650 Burnside East, near Douglas.

TRADE IN YOUR PRESENT IN dash car radio for the automatic radio 8-track AM and FM radio conbination unit. For only $119, including your trade-in. Installation extra. Electron TV Sales and Service, 100 Burnside W. 383-5432.

1970 ENVOY COMPLETE INTErior, bucketseats, back seats, 2 doors complete, front hood, all glass, 19,000 miles on motor and 4-speed transmission. Complete ready to install. Best offer, 386-8574.

15"x8" SPOKE WHEELS, $45 each. 10x15 all terrain 6-ply Blazer tires, $70 each. Jeep bostrom bucket seats, $80 each. Gas can carriers, whitco top, most Jeep parts 1941-75. 477-1784.

PARKDALE MOTORS
FIAT Parts — Accessories and Service
386-2277
FIAT — SAAB

8,000 LB. WARN
Reversing and free wheeling winches, $490. Complete with Controls. D-13531.
VICTORIA 4-WHEEL DRIVE,
597 Hillside at Rock Bay. 386-6511.

FREE WHEELING HUBS FOR
Any make of 4-wheel Drive
VICTORIA 4-WHEEL DRIVE
597 Hillside at Rock Bay 386-6511
D-13531

WANTED: MGB PARTS, OVERdrive trans, and-or complete car for parts, plus a workshop manual. Phone Duncan 748-9978 or 746-5359 after 5.

RADIATOR REPAIRS, FAST TOP quality repairs at Maurice's Auto Body, 427 Beta St., phone 386-3381. Located behind the Burnside Pay and Save Gas Station.

FIVE 14x6 KEYSTONE CHROME reverse rims Chevrolet 5-bolt with chrome lug nuts and lock nuts, also VW adapters to fit. 386-0813 after 4:30.

1968 RAMBLER REBEL 2-DOOR hardtop, V-8, rebuilt, automatic. Some body damage. $400 or best offer. All or part. 652-1851.

FOR SALE 63 ACADIAN CONvertible, '64 2-door hardtop Chevy II, a lot of glass and a lot of parts, cheap, 479-4854 anytime.

WANTED—55 CHEV 2 DOOR body, chrome, and miscellaneous parts, sell 2 Cragar SS Mags, 10x15, $165, Ron 642-5085.

WANTED THREE 2 BARREL manifold or 2-4 barrel manifold for 1957 Buick. 384-5641.

URGENT — WANT SOLEX CARburetor for 1600 Cortina motor. 658-8849.

CANOPY TOP FOR CHEV. truck, two rims for 1972 Volvo. 478-5071, evenings.

LAKE SALVAGE
65 and older used auto parts, call 8-5, 743-9668 Shawnigan Lake.

1965 PONTIAC COMPLETE, LESS motor, sell whole or parts, call after 5:30, 595-5887.

WANTED: 50 METEOR FRONT end, fenders and hood. 384-4028 after 5 p.m.

FOUR G60-15 ROAD HUGGERS on ET Mags, fit Chevy, $250. 652-5825 evenings.

71 BUICK GS MOTOR AND trans, tires, etc. $400 as is body damage. 595-0150.

55 PONTIAC AUTOMATIC, 63 Pontiac parts, many extras. 968 Balmoral. 388-5882 or 385-5939.

VOLKSWAGEN DUAL 32 PDSIT-3, Solex carbs, linkage and manifolds, $80. 383-3478.

1964 CORVAIR MONZA COUPE. Complete with extra parts, $50. 478-7739.

SLEEPER FOR 1-TON CABIN chassis, canopy for 8' pickup. 910 Selkirk.

WANTED: EARLY CORVETTE steering wheel, hub caps, and miscellaneous parts, 477-6357.

CAR STEREO CASSETTE player, Good working order, 383-6805.

V-8 VEGA CONVERSION KIT, 8-second car possible, complete, save, at $800, 595-3973 or 478-0787.

BIG BLOCK TRANS. 4 SPEED, clutch assembly and shifter, $290, 478-6088 after 5 p.m.

3-SPEED AUTO. TRANS, REbuilt with transco shift kit, $350. 478-6088 after 5 p.m.

'59 VAUXHALL, '63 ANGLIA, '64 Chev ½-ton with home-made canopy. Inquiries, 592-0346.

1965 CORVAIR, 2 DOOR HARDtop, needs motor work, $150. 592-3903.

60 VAUXHALL VICTOR, NEEDS work, new clutch, $30. 479-2180.

WANTED: VW 36-HP ENGINE, parts or whole. 388-6828, 384-0306.

FOR SALE 68 DODGE DART, whole or parts. 383-9095.

WANTED PARTS FOR '69 CADILlac, 384-4975.

SPITFIRE PARTS ONLY, APPLY to 768 Market Street.

'63 FORD FAIRLANE STOCK car body, $25. 479-2372.

COMPLETE 340, OFFERS. 384-7883 after 3:30 p.m.

318 V 8, 35,000 MILES.
592-3660.

PONTIAC, 400 HEADS, 4 BARREL manifold, 700 Holley carb, 598-1339.

FORD 289 4-BARREL CARB AND manifold. 478-2440.

162 AUTO REPAIRS, SERVICE and TOWING

SCRAP CARS HAULED
478-9571

VW MINOR TUNE-UP SPECIAL, $10 plus parts. 388-6828, 384-0306.

164 AUTO BODY WORK AND PAINTING

I WILL PAINT YOUR CAR
$89.95
Days 385-6433 Eves. 479-9217

AUTO BODY AND PAINT
Quality work. Prompt service. Low labor rate. 592-9289.

166 CARS and TRUCKS WANTED

$$ WE BUY $$
—CARS
—TRUCKS
—MOTOR HOMES
—MOTORCYCLES
We Trade Down
FAST CASH
DePape Motors Ltd.
760 Johnson 384-8035

CASH
We will buy your car for cash. G.C.M. Motors Ltd., 780 Goldstream Ave., 478-3242. D-7197.

SHELBOURNE AUTO MART LTD.
1640 Cedar Hill X Rd. 477-9166
We Buy Cars Instant Cash

URGENTLY NEEDED TO BUY new model American Van for family vacation. 478-5469.

166 CARS and TRUCKS WANTED

TOP DOLLAR
PAID FOR GOOD CLEAN USED CARS
Peter Pollen Ford Ltd.
1060 YATES 384-1144

GEM MOTOR SALES LTD.
80 Esquimalt Rd. 382-7195
CASH for your car or truck
WE ALSO CONSIGN

CASH FOR YOUR VOLKSwagen, running or not. 658-5501.

168 CAMPERS, TRAILERS and MOTOR HOMES

DOMINION MOTORS
HOME OF
LAYTON — HOLIDAIRE TRAILERS
GALAXIE CAMPERS and CANOPIES
CHINOOK MOTORHOMES
SPECIAL
69 9 ft FOUR WINDS CAMPER with eye level OVEN, ICE BOX. WAS $1995 NOW $1775
75 LAYTON 23 FT. trailer, fully self-contained $5995
75 TERRY 24 ft. trailer, self-contained, plus air $6795
72 LAYTON 26 ft. trailer, self-contained $5495
73 ARISTOCRAT 18 ft. on tandems self-contained, with air $4195
69 SCAMPER 22 ft. self-contained sleeps 6 $3995
BOOK NOW
For our 22 ft. COUNTRY SQUIRE TRAILER at Shawnigan Lake!
PARTS, ACCESSORIES REPAIRS
HOURS OPEN: MON. to SAT. 8 A.M. to 5 P.M.
We specialize in I.C.B.C. Autoplan Campers and Trailers
1703 BLANSHARD ST.
(Across from Hudson's Bay parking lot) Victoria, B.C., 385-5012.
Dealer Licence Number D-5536

COASTLINE TRAILER CENTRE
1621 Island Hwy. 478-0933
(Across from Colwood Farmers Market)
QUALITY and VALUE
TRAVELAIRE, RUSTLER PROWLER
TRAVELMATE, JAMBOREE MOTORHOMES
VICTORIA'S HOLIDAY MAKERS
HOURS: WEEKDAYS 10 'til Dusk
D—13719

BOB'S
MOBILE HOMES LTD.
25 Crease 386-3623
DL 00414A
FIFTH WHEEL Units 20 FT. To 32 FT. FRONT or REAR Living rooms, available in the 32 FT. MODEL. Complete with Hitches and full service.
NEW STOCK of 23 FT. and 18 FT. Have just arrived.
AS NEW 16 FT. TRAVELMATE $3450. Real Clean 13½ ft. TRAVELMATE, Toilet, Fridge, Heater, good value at $2950.
15 FT. LO-LINER ARISTOCRAT $1895
GOOD BUYS in USED TENT TRAILERS
FIREBALL and DIPLOMAT MINI-HOMES
EAZLIFT HITCHES 350 LB. to 1000 LB. in Stock
386-3623 382-5647

IMPALA CAMPING WORLD
TENT TRAILERS
Lionel — Leisurecraft
Tent Trailer Rentals
TRAVEL TRAILERS
Cygnet — Kit Road Ranger
MINI and MOTORHOMES
Winnebago—Empress—Brougham
Large Selection in Stock
Bona Vista 5TH WHEELS
Propane—Accessories—Service
Sani-Station
7 DAYS A WEEK 656-5504
Pat Bay Hwy. Sidney
D.L. 15802

RENTALS
MINI MOTORHOMES—CAMPERS
—TRUCK and CAMPER—
S. J. Peden Ltd.
2855 QUESNEL ST. 386-3464

OKANAGAN
CAMPERS — TRAILERS
COLUMBO and ARROW Canopies
Repairs (Inc. ICBC)
Parts Van accessories
PHONE 384-0213 anytime
LOGAN'S R.V. SERVICE CENTRE
650 Burnside Rd. E. Near Douglas

DOGWOOD TRAILER SALES
PARTS—PROPANE
RENTALS
RANDELL TRAILERS AND CAMPERS 478-6841
2630 Deville Road
Dealer Licence D13587
Highway 1 at Millstream Rd.

FOR RENT
76 Winnebago Mini, 20', sleeps 6, air conditioned, self contained, $200 per week. Available May 6-May 27th. June 22nd-July 22nd. October on through. Bookings 479-1047.

23' DELUXE TERRY TRAVEL trailer, includes fridge, stove, furnace, bathroom with shower, wall-to-wall carpeting, etc. Immaculate condition, $5,300. Drew — days, 384-8032, eves., 383-1420.

1971 27½' KUSTOM KOACH, DOUble bed model with separate 3 piece bathroom. Excellent condition, $5800. 478-4932. 3639 Farhill Road.

MUST SELL
'73 Vanguard travel trailer, 25', ideal for year-round living. Full bathroom, separate bedroom. Asking $5500. 642-3053.

1963 SCOTIA TRAVEL TRAILER, very good condition, $1,000. 598-4027 after 6 except for Sundays and Mondays.

17' TRAILER, LARCK SPORTSman, sleeps six people, tip-top condition, 1971 model. Phone after 4, 383-5054.

1973 APOLLO MOTORHOME 25 ft. Loaded. $22,000 Offers. 112—746-4260.

TENT TRAILER SLEEPS 4. Good condition, $250. 595-3825 after 4.

8' CAMPER, SLEEPS 2, $900. 385-0232.

23½' TERRY TRAILER, WITH awning, good condition. 478-4769.

CANVAS TENT TRAILER, $200, in good condition 383-2465.

168 CAMPERS, TRAILERS and MOTOR HOMES

S. J. PEDEN LTD.
VANGUARD
MINI
Motorhome
SPECIALS
SAVE NOW on CANADA'S BEST SELLING MINI-HOME — VANGUARD
Offers superb workmanship and quality at prices anyone can afford. Choose from 4 popular models: the compact 19', and 21' that's so bright and roomy, 22' with its full bathroom and tub to the deluxe 24' with its lounge area and bar. See them all at big, big savings today!
OKANAGAN SALE
SAVE NOW! On the popular Okanagan import camper.
Just Traded
VANGUARD 21 ft. mini-home on Dodge 1-ton chassis, fully self-contained, only 3800 miles. $12,995
PARTS and Accessories
EVERYTHING under the sun needed to build or equip campers, trailers, motorhomes, van conversions.
WE SELL AND INSTALL
Van Tops
PROFILED ALUMINUM
Rentals
HOURS OPEN
THURS. and FRI. NIGHTS til 9:00 p.m.
S. J. PEDEN LTD.
2855 Quesnel St.
D-13432
386-3464

FENNELL'S
TRAILER SUPPLIES
Parts—Propane—Repairs
10 Colours of Profiled Aluminum
THUNDERBIRD and CLOVERCRAFT Canopies
6459 Pat Bay Hwy. 652-2511
OPEN 7 DAYS A WEEK

RESERVE NOW
CAMPER TRUCKS AND MINI MOTOR HOMES
SUBURBAN
RENT-A-TRUCK
386-6131

11' VANGUARD DESIGN, CAB over camper with 2" styrofoam insulation. 3 burner stove, oven, 2 way fridge, 2 propane tanks, flush toilet, propane, incandecent and fluerescent lamps. Intercom, 20 gallon water tank, camper attached mirrors, bumper extension and four jacks. Unit built in 1974. Very clean. $2700. 478-5307.

ARE YOUR TRUCK SPRINGS ADEQUATE?
We sell and install DENDOFF overload springs for all Trucks including imports. Phone 384-0213. LOGAN'S R.V. SERVICE CENTRE, 650 Burnside East, near Douglas.

74—28' PROWLER
2-bedroom Travel Trailer 2 K. Watt generator, air conditioning, tape, equalizer hitch and elec. brakes. $7995
Reg Midgley's Jeep City
386-7571 DL 00247B

TILLICUM FURNITURE
2612 SOOKE RD.
Now makes camper, trailer and boat cushions. Any size or shape. Full selection of materials available. Free estimates. 478-0522.

1972 VOLKSWAGEN CAMPER van, good condition, 50,000 miles, Michelin radials, fridge and sink unit, carpet, curtains, screens, gas heater, radio, large roof rack. $3950. 598-2004.

FOR RENT
19' Winnebago Brave, sleeps 6, $200 per week, 8c per mile. Also 24' Empress, sleeps 8, $250 per week, 10c per mile. Bookings. 479-1609.

8 'CAMPER FOR RENT
$70 week. 479-1438 after 5 p.m.

24' PROWLER TRAVEL TRAILer, 1972 model, Immaculate condition. Some extras. 8 track radio stereo. Asking $5200. Phone 245-3409 or 245-7381.

1963 BUDGER EXPANDO, 15'X40', 1-bedroom, dining room, etc. Deluxe model. Phone after 6:30 p.m. 478-7739.

1974 SAFARI 8 FT. CABOVER camper, 3 burner stove, propane lights, ice box, 110 outlet, $1350. 652-3171.

1973 16' HOLIDAIRE TRAVEL trailer, 3-way fridge, toilet, furnace, 16x10 awning, spare wheel. Sleeps 6. Can be financed. 384-7435.

16' TRAVEL TRAILER, SERGE brakes, 3 burner stove with oven. Water tank. Ice box. Offers to $1,200. 595-4641.

INSTANT COTTAGE FOR YOUR reecreation property. This 29' 1951 International bus — motor home runs okay. Offers. 478-6734.

KNIGHT 11' TRAILER, PROpane stove and lights, ice box, water tank, sleeps 4, good condition, $1250. 595-3090 after 6 p.m.

8X27 ROADRUNNER, GOOD CONdition, fully equipped, $3900. See it at Admiral Homs Ltd., 2524 Douglas St. Tel 386-3291. MCD 26186.

WANTED: SMALL TRAILER for extra bedrom. Any liveable condition. $300 limit. 478-6307.

TRISTAR IMPORT TRUCK CAMperette slide-in model, like new $550. 382-5402.

1973 GMC 19' CITATION MOTOR Home. Less than 4,000 miles. $10,000 firm. 595-0611.

1973 PROWLER, 25', FULLY self contained. Asking $4,900. 592-1631.

15' TRAILER, FRIDGE, STOVE, sleeps 6, jacks and hitch included, $1,600. 478-4089.

17' TEEPEE TRAVEL TRAILER. Good family unit. Excellent. $1800. 595-4197.

1961 15' FLEETLIN ETRAILER. Sleeps 5. Excellent condition. $1250 or nearest offer. 383-4495.

9½' CAVEMAN CAMPER COMplete with jacks good condition. Phone 386-7067 after 5.

8' HOME-MADE CAMPER, needs some work. Offers. 479-7973.

HOME BUILT 8' CAMPER, $1,000 or nearest offer. 478-5444.

1974 31' AIRSTREAM, FULLY equippped, $16,000. 478-2822.

10' TROPICANA CAMPER, NICE condition, $2200. 478-8690.

1972 PARK AVENUE 23', SITUATed in park, could remain. 478-4562.

1971 CAMPER, OFFERS. After 5 p.m. 658-5888.

168 CAMPERS, TRAILERS and MOTOR HOMES

VICTORIA R.V. CENTRE
1080 GOLDSTREAM
478-8377
Up-Island Customers Call Zenith 2438
DL 26205
Best Prices Ever Offered On Canada's Runaway Leader
SCAMPER
TRAILERS AND CAMPERS
TRAILERS FROM 16½' TO 24'
CAMPERS FROM 8' TO 11'
DON'T MISS This Fantastic Sale On SCAMPER PRODUCTS
YOUR ONE-STOP R.V. SHOPPING CENTRE
VICTORIA R.V. CENTRE
OPEN 7 DAYS A WEEK TILL DUSK
We Service What We Sell

1960 MERCURY ¾-TON, V-8 AUtomatic, approx. 14,000 miles on rebuilt motor, trans., rear end and brakes, body in excellent condition, radio, tape deck, extra gas tank, twin batteries, etc. with 8½' Terry camper, with stove, oven, 2-way fridge, furnace, and port-a-potti, intercom, jacks, TV antenna, TV (option), 1841 San Pedro Avenue.

1971 SKYLARK 17½', SLEEPS 6, flush toilet and shower, hot and cold water, gas electric fridge, 3-burner stove and oven, gas and battery electric lighting, 1-piece aluminum roof, 8-ply tires, good as new, $2,895. 479-2672 or 1185 Reynolds Rd.

1972 DODGE, ¾-TON, CAMPER special. 4-speed, 360 V-8, power steering, power brakes, auxiliary gas tank, tool box. Less than 15,000 miles. Camper is 9' Bounty, fully equipped. All in excellent condition, 478-8642.

1973 19½' KOMFORT TRAILER, tandem axles, self-contained, sleeps 6. Very good condition, $3,500 firm. See at No. 44, Inn City Trailer Park.

CAMPER PACKAGE
Truck with 8' Vanguard self-contained camper with exception of holding tank, both in nice condition, $3,200. 478-8690.

17' TEEPEE TRAILER, 3-WAY fridge stove, furnace, port-a-toilet, carpeted, sleeps 7-8, canopy add-a-room included, and hitch. Good condition. 478-2038.

1972 17' EUROPEAN TRAVEL trailer with complete outer tent. Can be pulled with any 1600 engine. Must be seen to be appreciated. 385-3584.

14' TRAVELAIRE TRAILER. GAS stove, fridge, furnace. Sleeps 5. Extra cupboards, new tires. Good shape! 2374 Malaview Avenue, Sidney. 656-6278 after 6 p.m.

1969 FORD ECONOLINE MOTOR home, onlp 27,000 miles. Fully camperized. Stove, fridge, sink, gas heater, $5700. Phone 388-9901, Room 207.

DELUXE 1973 23' LAYLTON trailer. Self-contained. All towing accessories. Asking $5,200 or best offer. 112-245-7226.

1972 AQUARIUS MOTOR HOME, 18'. Asking $9,500. Will consider trades. For further particulars, 753-1893, Nanaimo.

16' SUN KAMPER HARDTOP, sleeps 7, fridge, stove and oven, furnace, toilet, $2200 or offers, 382-5937.

23' PROWLER TRAILER, 1975. Fully equipped with full bath. Sleeps six. Awning and load-leveler hitch, 652-5756.

1970 FARGO 300. IDEAL DEAL for motor home conversion, 383-6941.

1973 GREEN AND WHITE BOLER trailer with heater. Good shape. 383-9516.

1969 VOLKSWAGEN WESTPHAlia, 50,000 miles. Excellent condition. Phone 384-1883.

73 KAPLIN HARDTOP TENT trailer. Sleeps 6. Propane tank and stove $800. 479-1794.

75 KIT CAMPER DELUXE, AS new, $3,500. Calll after 6 748-8863 Duncan.

BOAT LOADERS FOR CAMPERS, mini homes, installed. 478-3796, 478-2754.

FOR RENT: 15' TRAVEL TRAILer, sleeps five, $60 a week. 478-5829.

UTILITY TRAILER. HEAVY-duty steel frame and running gear. 4'x8' wooden box, $185. 478-9767.

11½' SLIDE IN CAMPER UNIT, fully equipped, good condition. $2695 firm. 478-6168.

SNO-BIRD RECREATIONS LTD.
1621 Island Hwy. 478-3426
Campers—Trailers—Van Inserts

MOTOR HOMES SPECIALS
19' Fleury, 25½' Itasca. Jackson's, 974 Goldstream, D-1014.

FOR RENT, LARGE CAMPER, sleeps 5, stove, fridge, heater, insured. 478-9119.

'68 IRIQUOIS TENT TRAILER IN excellent condition. Awning, new spare, bargain, $475. 382-8670.

1971 8½-FT. CAMPER, $2,000. Phone after 6 p.m., 382-4556.

1972 CHAMPION MOTORHOME. Low mileage, 652-1773.

SOFT TOP TENT TRAILER, sleeps 4, spare tire, 477-8517.

169 MOBILE HOMES AND PARKS

1974 12X60 PARAMOUNT, 17 miles from Victoria, 80x100 lot, covered front entrance, sundeck, partially landscaped lot. 8x12 utility room off back, $17,000, 743-2741, anytime.

OLDER STYLE 2-BEDROOM, MObile home, 8x36, full length porch, located in quiet park Langford area. Children welcome. Rent on pad $45. Partially furnished. Warm and clean. $5,500. 478-6797.

MARLETTE 12X68 WITH TIP out, sundeck, storage shed, laundry room, double space, pets welcome, located on Selwin Rd., 478-7580.

NEED A HOME? YOU COULD rent my 2 bedroom mobile home situated on 3 acres of country land, new and completely furnished. 478-0120 evenings.

44X12 ONE BEDROOM SAFEWAY mobile home, set up in Tri-Way Mobile Home Park. Free standing fireplace in living room. Adults only. 384-8791.

12X60, 2 BEDROOMS, 3 DOORS, large living room, dishwasher, twin sinks in bathroom, $12,500. 479-7574 after 5.

12X60 NEAR NEW MANCO UNfurnished, set up at space 10 Lake Air Mobile Home Park. Shawnigan Lake. $14,500. 743-9801.

IN SOOKE, 1975 NEONEX TRAILer, 12x68 plus tip out, 3 bedrooms, furnished including fridge, stove, washer and dryer. $22,000. 642-3561.

DOUBLE WIDE IN ADULT PARK for sale, includes shed and garage. For details phone 478-6663 after 6 p.m.

1974 PARAMOUNT 12X68, 2-BEDrooms, furnished, skirted, patio, lawn shed, 478-6088 after 5 p.m.

12X64 2-BEDROOM, SHAG CARpet, washer and dryer, semi-furnished, 4' tipout, 478-1141.

'71 22' SCAMPER, SELF-CONtained. Excellent condition, 743-5153, Shawnigan Lake.

1972 PARAMOUNT 12X62, 2 BEDroom set up in Cedar Creek Park, Mill Bay, phone 112-743-5226.

HOME BUILT 18X20, FOR QUICK sale, $6,000 firm. 478-5190.

169 MOBILE HOMES AND PARKS

Robinhood
SALES AND SERVICE
NOW
OWN A NEW HOME
FOR AS LITTLE AS
$210 PER MONTH
WITH MINIMUM DOWN PAYMENT
LIVE LIKE A KING IN A NEW MOBILE HOME PARK. LARGER SPACES AVAILABLE NOW.
OR
FOR $59. MORE PER MONTH, OWN A NEW 2 OR 3 BEDROOM HOMCO 24X42.
OR
VISIT OUR SALES OFFICE AND VIEW OVER 40 COLOUR PHOTOGRAPHS OF SELECT USED MOBILE HOMES.
EXAMPLE: AS LITTLE AS $172 PER MO. BASED ON A TOTAL PRICE OF $15,000 WITH MINIMUM DOWN PAYMENT.
OR
TRY YOUR DOWN PAYMENT OF ONLY $100. THE BALANCE OVER 10 OR 12 YRS. ON APPROVED CREDIT.
FRANCHISE DEALER FOR BRITANNY, HOMCO AND MANCO
2714 SOOKE RD.
478-9912
478-9517, 478-9518
D.L. 00422A

hv
Happy Valley HOMES LTD.
SORRY
Only 2 sites left in recent addition to beautiful LANNON CREEK PARK.
RESERVE
Your new home now for June addition.
LANNON CREEK PARK featuring:
—Friendly family living
—Ocean view sites
—Large spaces
—All underground services
Call John or Bryan for appointment to view.
We are open 7 days a week. Monday to Sat. 9 a.m. til 7 p.m. Sunday 12 til 6 p.m.
2681 SOOKE RD.
478-8303
MEMBER WESTERN MOBILE HOME DEALERS' ASSOCIATION
D.L. 00832-A

ADMIRAL HOMES LTD.
2524 Douglas St. 386-3291
54x24 BON PRIX Langford
52x24 MODULINE Langford
52x12 KENTWOOD Langford
64x12 KENTWOOD Spectacle Lake
66x12 AMBASSADOR Langford
60x12 CHANCELLOR Langford
64x12 KENTWOOD Langford
68x12 MODULINE Spectacle Lake
64x12 LAMPLIGHTER Sooke
68x12 NEONEX Langford
62x12 DIPLOMAT Langford
68x12 CHANCELLOR Langford
Sites Available in Adult and Family areas.
Financial Arrangements
Enquire about "OPEN HOUSE" Saturday, Sunday
(MCD) 26186

1956 - 1976
20th Anniversary
TRIANGLE HOMES LTD.
BENDIX and MANCO
2435 Trans Can. Hwy.
478-1774, D-01055A
Mon.-Sat., 9-6 P.M.

GOLDSTREAM MOBILE HOMES LTD.
PARAMOUNT PREMIER MONARCH AND PARKWOOD
Modern park space available with all purchases
2994 Jacklin
478-1751 478-8391
Dealer Licence No. 01280A
OPEN TO 5:30

1972 12X60 2-BR MOBILE HOME situated on a .43 acre lot a stone's throw from Kemp Lake. A beautiful lot with lots of garden area and some evergreens. Has a covered-in veranda, an enclosed entrance and also a sundeck. Ideal for retirement. The asking price is $35,000. Sooke Realty Ltd. 642-5426, Bob George 642-56770.

NEW ON MARKET — FOR SALE by owner, transferred to Calgary, 3-bedroom, 1973 Paramount, immaculate condition, fully skirted, carpeted, storage shed, cable vision, some furniture optional. Situated in modern park at Shawnigan Lake, 25 miles north of Victoria, near highway. Priced for quick sale. 743-5946.

JUST NEXT DOOR
Golf course, playground, good Herring fishing. 1056 sq. ft. manufactured 3-bedroom home. Stove, fridge, washer-dryer. Wall to wall sculptured shag. Must be seen. Asking $27,000. 478-6288.

TERRIFIC LOT OFF SASEENOS RD.
Three bedroom, mobile home and addition, good for retirement or young family. To view call 595-4374 after 5.

ON LARGE SPACE IN TRI-WAY Mobile Home Park. 58x10 with a 4' extension on living room, 2 bedrooms with additional room. Adults only. 384-8791.

1975 HOMECO AMBASSADOR, 12'x68', 3-bedroom, bathrooms, fully furnished. Set up at Ben's Marina, Youbou. Asking $17,500. 595-4651.

PRICED RIGHT FOR YOUNG couple, two bedroom on fully landscaped lot with porch and veranda. Financing available O.A.C. 478-6288.

8X27 OLDER MOBILE HOME, good clean condition, ready to occupy, in park. Colwood corners. Asking $2,000. 386-0052.

1972 ATCO VELMONT, 12X64', unfurnished. Stove, fridge. 28'x8' cabana. (On pad renting at $55). $19,500. 478-8809, after 4.

1974 12X68, 2-BEDROOM MONarch mobile home, furnished, skirted, and landscaped. Adults only. 478-5359.

1973 SAFEWAY MOBILE HOME 12x68, 3-bedroom, sundeck addition, fenced yard, partially furnished. Call 478-7907 after 6 p.m.

12X48 KNIGHT SITUATED ON pad on private property, 478-4562.

169 MOBILE HOMES AND PARKS

AMBASSADOR 12X66 IN ADULT park for sale. Phone for details, 478-6663 after 6 p.m.

UNFURNISHED 1974 24X40 MOduline Chancellor, $19,900, 642-3186.

175 HOTELS

CHERRY BANK HOTEL STILL on weekly rates, up to $55. 385-5380. 825 Burdett.

12X56 FLEETWOOD WITH CAbana, $11,300. 642-4139.

178 SUMMER RESORTS

FOR A UNIQUE VACATION
A great time for children. Write for brochure. Riverside Resort. RR1 Qualicum Beach, B.C. V0R 2T0 752-9544.

FOR RENT AT COWICHAN Lake, July and August, fully equipped 29' trailer, sleeps 4. 383-1579.

COTTAGE ON LAKE COWICHAN, all conveniences, 24th May weekend, $65, 479-6618.

EDELWEISS CHALETS
On Cowichan Lake, 745-6660

185 CONVALESCENT AND REST HOMES

ONE ELDERLY LADY TO share room in family home. Very good food, pleasant surroundings. No tobacco or alcohol used. Phone 595-3622.

CHARMING ACCOMMODATION ladies, no stairs. Nutritious meals, kindly attention. 384-0693.

190 ROOM AND BOARD

UNIVERSITY AND K-MART area. Room, $100 and room and board, $150. Shared accommodation. Bus seconds away, available now until June 1, phone 477-0958.

LARGE ROOM, PRIVATE BATH, magnificent view, retired only. Laverty, 388-4134, after 7 p.m.

AVAILABLE NOW IN OAK BAY. Quiet person with professional background preferred. 598-5019.

HILLSIDE AREA, $180. 384-8239 after 6.

191 ROOM AND BOARD WANTED

QUIET GIRL WANTS ROOM AND board near university. 658-1035.

193 ROOMS TO RENT

ESQUIMALT AREA NEAR Naden and Dockyard. Working person over 20. Includes everything except food. 382-4686, anytime.

OAK BAY, 2 LARGE ROOMS, one with fireplace. Share kitchen, large living room. $95 and $110. Women students only. Call 592-1705.

AVAILABLE FOR ONE LADY private upstairs, light housekeeping furnished suite. 3 rooms, bathroom, fridge, hot plate and utilities, $130. 383-1647.

FOR WORKING GIRL LARGE room with fireplace in elegant older home, share kitchen and bath, $132. 595-7874.

FURNISHED, SHARE BATH AND kitchen, laundry privileges, utilities included. Available immediately. 385-0307.

LARGE FURNISHED ROOM, wall to wall carpet, share kitchen and lounge, close to Jubilee area. Females preferred. $100. 595-0931.

LARGE ROOM IN SEMI-COMmunal house near Douglas and McKenzie. $100 month plus utilities. 479-3134.

ROOM NEAR BEACON HILL Park, no cooking, $21 weekly. 386-6252.

SMALL ROOM, NEAR DOWNtown, $75 utilities included. Phone anytime 384-9206.

JAMES BAY INN, REASONABLE weekly and monthly rates. 270 Government. 384-7151.

BED-SITTINGROOM, LAUNDRY. kitchen privileges, 479-7661.

194 ROOMS WANTED

WANTED: IMMEDIATELY OR by June 1, housekeeping or bachelors suite, unfurnished and with own kitchen facilities for female. 382-4440.

197 HOUSEKEEPING ROOMS TO RENT

SIDNEY, WOOD PANELLED furnished room, kitchen, washing facilities. Close shopping centre. 652-3589.

BRIGHT FURNISHED ROOMS AT bus stop for quiet gentleman. $70 and $85 per month. Utilitien included. 382-7068 after 4:30 p.m.

SINGLE HOUSEKEEPING ROOM suit working adult. Own kitchen facilities. Utilities included. $80. References. 385-5305.

LIGHT HOUSEKEEPING ROOM, cable TV, washer, dryer, $95. 385-8198.

LIGHT HOUSEKEEPING ROOM for quiet man, $85, Johnson and Cook area, 383-2498.

$75—MONTHLY. QUIET REfined accommodation for mature lady, central. 479-4353.

WORKING GIRLS TO SHARE house in James Bay. After 5 Wally 383-2622.

BEDSITTING ROOM AND USE kitchen. Near bus, 595-2558.

CLOSE TO TOWN EVERYTHING included, phone after 6. 386-1027.

199 HOUSEKEEPING ROOMS WANTED

WORKING MAN, NON-DRINKER, non-smoker, needs large sunny room with cooking facilities, or kitchen privileges, Esquimalt area, or within 15 minutes biking to Esquimalt Municipal Hall. Up to $120 month. Leave message for Henry 5-6 p.m. 386-2787.

200 APARTMENTS TO RENT UNFURNISHED

"NOW RENTING"
GORDREAU APARTMENTS
133 Gorge Road E.
ONE BEDROOM, $205. Avail. June 1st.
TWO BEDROOMS from $275. Avail. Immediately.
Featuring:
—indoor pool
—swirlpool
—sauna
—recreation room
—wall-to-wall carpets
—in-suite storage
—balconies
For further information call:
BROWN BROS. ON BLANSHARD
385-8771 anytime!

P. R. BROWN and SONS LTD.
RENTALS
Available June 1st, 1976
Bachelor from $167.90
1-Bedroom from $179.17
2-Bedroom from $200.00
P. R. BROWN and SONS LTD.
762 FORT ST.
385-3435

SMALL LUXURY 1-BEDROOM condominium for rent, Rockland area. 383-5544.

UNIVERSITY AREA. A NEW 1-bedroom, basement suite. Available now. No pets please. 477-5612.

JUNE 1ST. TWO 2 BEDROOMS. Suitable for retired or quiet adults. $238. 382-9318.

ESQUIMALT — 2-ROOM SUITE, water included, available May 15th. $140. 382-9995.

UNFURNISHED, NEW, 1-BEDroom basement suite. Phone 386-7942.

2-BEDROOM SUITE FOR RENT. $215. 384-6073.

201 APARTMENTS TO RENT FURNISHED

SPACIOUS ACCOMMODATION IN parkland setting. Reasonable rates by the week or month. No pets. Malahat Bungalows, 478-3011.

UPPER SELF-CONTAINED 1-bedroom, $155. Non-smoker. 383-6664.

SMALL, SELF-CONTAINED bachelor basement suite, all found, $150. 383-4348.

OPPOSITE BEACON HILL PARK, weekly rates, $65. For information call 384-0632.

1-BEDROOM SUITE FOR QUIET working adult or pensioner, phone 595-6660 after 6 p.m.

ROOM, KITCHEN AND BATH. For a quiet working man, non smoker. 385-6292.

SIDNEY. AVAILABLE MAY 15TH. Compact one bedroom, partly furnished. $150. 385-2947.

1-BEDROOM, NEAR UNIVERSITY, May 14-29 only. $8.50 per day. Phone 385-4223 evenings.

2-BEDROOM SUITE CLOSE TO UVic and beach, $260. 477-1455.

200 APARTMENTS TO RENT UNFURNISHED

Park Pacific
SEAPORT APARTMENTS
Lovely Sea and Mountain View.
Finely appointed suites.
Tastefully carried out.
Full amenities for your enjoyment.
2 Resident Managers
For your every need.
Available May 15.
2 beautiful 2-bedroom apts.
970 sq. ft. $295
Adult building — no children or pets. For further information call MR. JONES, 383-2225.

CLEEVE WOOD ESTATES LTD.
McKENZIE WOOD
1002 McKENZIE AVE.
New building opening May 15th, 2-2 bedroom suites left. Good selection of 1 bedroom. $207-$290. Rent increases if needed, limited to 2-4 per cent annually by C.M.H.C. See our suites and compare for quality. Very central with lovely trees and views. 479-8812 9 a.m.-2 p.m. or 479-6724 6 p.m.-8 p.m. and weekends

KIDS WELCOME
3 bdrm., living rm, w-fireplace, Dining Rm, Sundeck, Colwood. $395 p.m. includes utilities
1 bdrm, living rm, w-fireplace, redecorated, new w to w, Colwood. $295 p.m. includes utilities.
Bachelor suite, large Kitchen, Dining area, redecorated, w to w, Colwood, $250 p.m. includes utilities.
WILF COTTON and TERRY EDEN
386-3494 9-5 p.m. Mon.-Fri.
WESTERN HOMES LTD.

—One bedroom, fireplace, bright, clean and modernized, wall to wall, $216.
—One bedroom furnished, small block, $166.
—Semi one bedroom, fireplace, bright, clean and modernized, $188.
—Bachelor, bright, clean and modernized, $166.
—Located at Fort and St. Charles.
LOISELLE BROS. 383-4568.

VACANCIES
AT 2790 CEDAR HILL RD. 2 BLKS FROM HILLSIDE MALL. 1 B.R.s FROM $205. AVAILABLE NOW AND JUNE. FOR VIEWING PHONE PEMBERTON HOLMES LTD., 384-8124 DAYS, OR 383-7788 EVENINGS.

SEAGATE
707 Esquimalt Rd. on Victoria's Harbour Waterfront. With very large indoor heated swimming pool and hydrotherapy pool, mature adults only, no pets. Available June 1st. Large one-bedroom top-floor suite, $215. Resident manager, 383-1731. Diamond Developments Ltd.

BEAUTIFUL SECLUDED 2-BEDroom suite, private entrance, waterfront, 5 minutes from downtown, fireplace, covered parking, washing facilities, wharf privileges. $275 plus hydro; available June 15th. Suit mature couple. 385-3291.

69 BURNSIDE WEST, 1-BDRM. W-to-W, suit working couple, no children, no pets, immediate, $189.00.
Swinerton, Stewart Clark Ltd. 385-2481

2 BEDROOM, 2 BATH, $310; 2 bedroom, $285; 1 bedroom, $220; 386-2303. 1 bedroom, $220 to $225; 2 bedroom, $290. Sauna, pool, whirlpool, squash courts, tennis, etc. Matured adults, no pets. 384-1992.

ESQUIMALT DISTRICT OVERlooking West Bay Marina, one-bedroom apartment from $205, includes heat and cablevision. Sorry, no children or pets. Please call after 12 noon, 386-9826.

HIGH QUADRA. CHARMING, sunny, clean, bachelor suite with fireplace, in a fine old mansion. Lovely park-like surroundings. Quiet, single lady. $160. Also one-bedroom suite. 382-5240.

QUIET BUILDING
Available 2-bedroom suite, $222, June 1. Hot water, heat, cablevision included. Close to bus, mature adults only, 479-5205.

NEW SUITE IN GORDON HEAD. Lower floor, 2 bedroom, wall to wall, curtains, fridge and stove. Available June 1. $270 including utilities. 477-8032 or 479-2343.

VANCOUVER AND COOK AREA Partially furnished bachelor apartment. Avail. immed. Share bath. $88. Call Brown Bros. on Blanshard, 385-8771 (anytime).

AVAILABLE JUNE 1ST, GORDON Head area, large 1-bedroom basement suite, utilities included. Working person. No children or pets, $225 per month. 477-0204.

IMMEDIATE OCCUPANCY 1-bedroom condominium on top floor, partly furnished by Shelbourne Plaza, no children or pets, call 383-1991.

FAIRFIELD
1-bedroom ground floor apartment, near Victoria General Hospital, suit elderly person, quiet block, 479-6761.

1-2 BEDROOM APARTMENT IN duplex, close to beach and Beacon Hill Park. Middle-aged working couple or pensioners only, $225 per month. 383-5827 afternoons.

2530 WARK ST.
Bachelor suite $165, available May 15th. One-bedroom suite $185, bachelor suite $165, available June 1st. 383-1042.

2-BEDROOM DELUXE FOURTH floor corner suite. Wonderful views of city, oceans and mountains. Cathedral District, $259. 388-7487.

DELUXE 2-BEDROOM, CONdominium. Full bath plus master en suite. On Rockland at Oak Bay Avenue. $350 per month. 477-6040.

ONE-BEDROOM BASEMENT suite, living room, kitchen, bathroom, fridge and stove. 384-5087.

SPACIOUS ONE BEDROOM basement suite, suitable for working couple $200. Utilities included. Backyard. 592-6810 after 6 p.m.

BACHELOR SUITE. 205 ISLAND Highway. 479-1969 or inquire Suite No. 10 after 6. Available immediately.

LOVELY LARGE 1-BEDROOM condominium, Sidney. Reliable persons. Sorry no children or pets, $250. 592-0022.

AVAILABLE IMMEDIATELY 1-bedroom apartment. Modern building. Esquimalt, 382-9618, after 5 p.m.

PROFESSIONALLY DESIGNED 1200 sq. ft. 2-bedroom suite in restored James Bay home. $280. All utilities included. 384-3909.

2 BEDROOMS, SEPARATE ENtrance, sorry no children or pets, available immediately. $195. 385-2070.

HAULTAIN AND FERNWOOD. Available May 15. Large one-bedroom suite, garage, parking. $195. 385-2947.

3-BEDROOM SUITE WITH FULL basement. $325. Cook and Princess area. 385-1212.

1-BEDROOM UPSTAIRS SUITE, $200 per month. Cook and Princess area. 385-1212.

1 BEDROOM APARTMENT $150. References. 385-9534. Mornings only.

JUBILEE AREA, 2-BEDROOM basement suite. No pets, $200 month. 595-7628.

2-BEDROOM BASEMENT SUITE available immediately, $225 month, no pets, 386-2746.

MODERN 1 AND 2-BEDROOM waterfront suites. 912 Selkirk. 383-7659.

ROYAL WOODS APARTMENT for rent. 1 bedroom, partially furnished. 386-1001.

2 BEDROOM, CENTRAL, JUNE 1, $298.50. Single teenagers considered. 382-8817.

AVAILABLE JUNE 1ST, 1-BEDroom condominium near UVic, $320. 479-5848.

ONE-BEDROOM SUITE, FAIRfield area. Middle-aged couple preferred. 386-8634.

2 BEDROOM, UPPER DUPLEX, $220, heat included. Large yard. 383-6610.

2-BEDROOM APARTMENT JUNE 1st. Adults only. $260. 382-2221.

1-BEDROOM AVAILABLE JUNE 1, $160. Near buses, town. 385-6989.

ROOMY 2-BEDROOM SUITE, IN Sooke, 385-3693.

LARGE 2 BEDROOM, CHILDREN welcome, $275, 382-6318.

200 APARTMENTS TO RENT UNFURNISHED

PEMBROKE PLACE
This is a excellently located building — NOW RENTING
The suites are extra large, almost all suites have a nice view. All modern fittings.
1 BR from $209
2 BR from $270
Call in to see Mr. or Mrs. Harper. They will be glad to show you around. 830 Pembroke St. 384-7337.

McKENZIE MANOR
1010 McKenzie Ave.
A delightful place to live, almost in the country. We have a few choice 2 BR suites left for immediate occupancy. Sauna and billiard room. Call in to see Mr. Holgate or phone 479-1494.

829 ADMIRALS RD.
We have two only 1 BR in this modern block. ONE CHILD WELCOME.

FORT-PANDORA
One 1-Bedroom — $199
1417 Harrison
KILMARNOCK HOLDINGS LTD.
595-2434

VACANCIES
$ 75—Room. Own bath. Men only.
$105—Bach. Own kitchen.
$125—1-Br. Child. Gorge.
$139—Bach. Utilities. Oak Bay.
$157—Bach. T-house Utilities.
$155—Bach. Lge. James Bay.
$151—1-Br. Oak Bay Border
$175—1-Br. Large. Utilities incl.
$188—1-Br. Ut. incl. Jubilee.
$161—1-Br. University area.
$180—1-Br. James Bay. Sauna.
$158—1-Br. Fairfield. Quiet
$202—2-Br. Baby. Esquimalt.
$208—2-Br. Child. 2 avail.
$230—2-Br. Sidney. Child
$244—2-Br. Child. Swirlpool.
$176—2-Br. Seaview. Couples.
FEE
These are a few of our many vacancies
HOMEHUNTERS
OPEN 7 DAYS A WEEK
9 A.M. to 9 P.M.
1394 Hillside Avenue, 598-5101

WINDSOR COURT
Available Immediately—
2 Bed. $285.00 - $300
Mrs. Coates — 386-3702
2 Bed.—2 Baths — $315
Mrs. Stewart — 386-2303
JUNE 1st—
1 bed. $215 - $230
2 bed. $285 - $310
50' Indoor swimming pool, saunas, whirlpool, universal gym, squash court, tennis court. Sorry, no children or pets.
Mrs. Coates — 386-3702
Mrs. Atkinson — 384-1992
Mrs. Stewart — 386-2303

CHATEAU VICTORIA
1-bedroom apts. Available from $220. Mature adults only. Sorry no pets. Please phone 382-4221.
740 BURDETT AVE.

RENT TO PURCHASE
Nothing down — 3 bedroom, 2 storey condominium. Fridge, stove, washer, dryer and drapes. Wall to wall shag, lots of closet space, powder room. 4 pce bath. Large balcony. Near Gorge Vale Golf, Schools, Parks, good bus service. $450 per month and insurance and your buying your own home.
Loiselle Bros. 383-4568

ELDON PLACE
Near Woodwards on bus line, available now 1 bedroom, $221. 2 bedrooms, $264. Available June 1st 1 bedroom, $207. 2 bedroom $264, 3 bedrooms, $328. Swimming pool, mature adults only, sorry no pets. 386-0614.

"OLYMPIC COURT" — IMMEDIately or June 1 — quiet Gorge area on 827 Selkirk, one-br. suite only a few years old. W-W carpet, modern appliances. A fine accommodation for the retired or mature working couple. No children or pets, call 382-9454 — B. A. Realty Ltd.

2-BEDROOM LUXURY APARTment, 2 full bathrooms, dishwasher, garburator, fridge and stove. Plumbed for washer, dryer, en suite. Swimming pool. 500 sq. ft. sundeck overlooking Inner Harbor and Empress Hotel. 1342 sq. ft. Available After May 15, $650. Phone 477-5274.

QUIET BUILDING
Available now, 1 bedroom, $225, available June 1st, one bedroom from $200, also bachelor from $175, newer building close to bus, shopping and lots of parking, also sauna and recreation room. Phone 385-2185.

JAMES BAY AREA
$250.00
Beautiful view, 15th floor, lovely 1 bdrm., W-W, stove and fridge. incl. Lease available immed. Recreation facilities. Call Brown Bros. on Blanshard, 385-8771 (anytime).

LEASE WITH OPTION TO BUY, immaculate two-bedroom condominium, 1½ bathrooms, near bus, quiet. Appliances and drapes. Hobby rooms, billiard rooms, sauna, swirl pool in complex. $350 per month. Heat included. Adults only, no pets. 477-4860 after 6 p.m.

LUXURY PENTHOUSE — HARbour Views, near Victoria General. Concrete and steel condominium, 2 levels, 2 bedrooms, 2½ bathrooms, living room with fireplace, large roof top areas. Sauna, swirl pool. Rent $575, heat included or lease with option to buy. 477-4860 after 6 p.m.

HARTSHORNE HOUSE, MODERN one-bedroom suite to rent. 5-minute walk to Hillside mall, on direct bus route, water and heat included. Phone from 7-9 p.m.. 383-7788.

ESQUIMALT, AVAILABLE MAY 15, one-bedroom suite, wall-to-wall carpet, elevator. Heat and cablevision included. $210. Phone 388-6474 between 9 and 5 Monday-Friday.

BEVERLY ARMS
2562 and 2544 Beverly Street, Duncan, B.C. One bedroom $190, 2 bedrooms $230, bachelors $165. Sorry no children or pets. 746-6672, 748-0141 and 748-2812.

LUXURIOUS, 2-BEDROOM, 2-bath, well-appointed, over 1300 sq. ft. suite with balcony, all appliances, including washer and dryer. Available at $550. Use of guest rooms and pool. 384-4013.

BRIGHT 1-BEDROOM, 3RD floor corner suite, excellent hardwood floors, good cupboard space, available June 1. Rent $175 per month. General Hospital area, 388-7967.

ELLERY APARTMENTS
837 Ellery St. One bedroom suite, $207.50. Single parent and baby, or one or two adults. To view call manager Mr. G. Peak 386-0436. B. A. Realty.

AVAILABLE MAY 15 AND JUNE 1 bachelor and 1 bedroom suites. Mature adults. No children no pets. $170 to $200. Bay and Fernwood area. 382-2942.

HIGH QUADRA AREA, 2 BEDroom deluxe suite is modern, quiet apartment building, mature adults only, available nok. Phone 386-0149, 658-5132.

DELUXE CONDOMINIUM AVAILable immediately. 2-bedroom, 1½ baths. Washer, dryer, fridge, stove and dishwasher. Mature couple only. $400 per month. 388-5471.

ONE AND TWO-BEDROOM apartments, older person with references. Sorry, no children or pets. Call at 104-975 Fairfield Road.

LORD STANLEY MANOR
1350 Stanley Ave. 1-bedroom, $193.76. Available June 1st. Older adults preferred. 595-4128.

2-BEDROOM APARTMENT IN Esquimalt. Available June 1. Sorry no children or pets. Phone after 6:30 p.m., 383-6591.

2-BEDROOM CORNER SUITE, IN quiet building. Mature adults only. No children, no pets. Available now. 385-3257.

AVAILABLE IMMEDIATELY, 2-bedroom condominium. University area. All appliances. Rent $350. Phone 477-0205 or 383-6776.

AVAILABLE NOW, 2-BEDROOM suite in modern building. Pool, sauna, cablevision and parking included. 386-0124.

2-BEDROOM BASEMENT SUITE for rent. Water, fridge and stove, as is, included in $165. 478-6147.

TWO 2-BEDROOM APARTMENTS available May 15 and June 1. Mature couple. $201.83, 385-5090.

AVAILABLE JUNE 1ST, 2-BEDroom apartment, mature adults only. Sorry no pets. 383-3239.

$122. COMFORTABLE 3-ROOM suite on bus. Suit older lady. 592-2038.

SUITES AVAILABLE JUNE 1ST, no children or pets, resident manager 383-9757 (9-6).

201 APARTMENTS TO RENT FURNISHED

PENTHOUSE MANOR HOTEL
2930 Washington 388-7818
New ultra modern deluxe bedroom and bachelor apartments. Beautifully furnished. Situated in quiet location overlooking Gorge waterways, close to bus service. Includes color TV, telephone, dishwasher, laundromat, sauna and swirl pool. Maid service. No pets. Rent by day, week or month.

DAILY WEEKLY MONTHLY
Adjacent to Parliament Buildings and Inner Harbor. Fully furnished one-bedroom suites, color TV, linens, dishes, all utilities. Use of saunas, pools and coin laundry.
ROYAL SCOTT INN
425 QUEBEC ST. 385-3543

WHY RENT?
Less than $2,000 down will get you a one-bedroom, fully furnished apartment with mountains and waterviews, sauna, swirlpool and pool room. Prices start from $31,000. Call:
595-5171 LES BOHER 598-1665
TERRY SMOLLETT
595-5171 656-5882
CANADA TRUST

DE LUXE ACCOMMODATION. Furnished bachelor and 1-bedroom suites available from September 15. Colored TV, dining room. laundry, indoor pool, hydro pool, saunas, lounge, maid service, answering service No pets. Canterbury Inn, 310 Gorge Rd. Phone 382-2151.

DE LUXE ACCOMMODATION. Furnished bachelor, 1 and 2-bedroom suites available from Sept 15. Maid service, answering service, indoor heated pool, saunas, coffee shop, dining room, laundry, colored cable TV. "No pets". Coachman Inn, 229 Gorge Rd. E. Phone 388-6611.

DELUXE ACCOMMODATION
Furnished 1-bedroom suites, available at winter rates, daily, weekly, or monthly. Colored T.V., pool, sauna, hydro pool, laundry, games room. Weekly maid service, no pets. Oxford Tower Inn, 133 Gorge Road East. Phone 388-6431.

BACHELOR APARTMENT WITH kitchen, everything included. Weekly maid service, $40-$80 weekly; $140-$220 monthly. Estrella Motel, 360 Gorge Road East, 384-5122.

LARGE 2 BEDROOM, FURnished in private residence on Gorge, own entrance and parking. No children or pets. References. 385-2941.

COOK-FAIRFIELD AREA. ONE bedroom suite, all utilities included. Single working girls only please. $120. Call after 4 p.m. 386-0986.

SPACIOUS BACHELOR AND ONE bedroom apartment, fully furnished including linen and kitchen utensils, $210 and $230. Adults. No pets. 1940 Fort. 592-9516.

LARGE 3-ROOM APARTMENT, furnished, Oak Bay area, available from May 18 through August 5. 592-1686.

COSY 1-BEDROOM BASEMENT suite, Quadra-Glanford area. No pets, $160 per month. 479-6902 between 5-6 p.m.

202 APARTMENT FURNITURE TO RENT

STANDARD FURNITURE
Three Rooms from $35 per month
Immediate Delivery
382-5111

203 APARTMENTS WANTED

RESPECTABLE YOUNG WOMAN enrolling in nursing course, desires unfurnished self-contained suite in private home. Vicinity of Camosun College preferred. Can supply references. Have well-trained cat. Call collect 338-5220, evenings.

BADLY NEED BY JUNE 15TH 1½ bed suite, old charm, fireplace. Preferably near water for quiet, single, working woman. Anxious to redecorate. Under $200. Linda. Before 10 a.m., 386-3864.

WANTED: ONE OR TWO-bedroom apartment, close to McKenzie and Shelbourne area. Before 5:30 leave message, 383-6632.

FOR JUNE 1ST, RESPONSIBLE working girl, 24, needs one bedroom unfurnished apartment in older house. 385-8417 between 5 and 6 p.m.

YOUNG PROFESSIONAL GARdener and working wife want 1 or 2 bedroom character apartment in Oak Bay or Fairfield area beginning July 1. 382-0248 after 5.

ATTENDING SUMMER SCHOOL, wish basic accommodation, convenient to University, for July and August, married couple, small dog, reply Box 1693, Jasper, Alberta.

WORKING COUPLE NEEDS one-bedroom apartment or house by June 1, near town. Up to $190. After 4, 382-0900.

NURSE REQUIRES 1-BEDROOM suite in house, duplex or triplex. Please call 382-0928 between 9 a.m. to 2 p.m.

NEEDED: QUIET RESIDENCE in Victoria or surrounding area for single male with cat. Reference. 478-0107 after 6 p.m.

WORKING COUPLE NEED apartment-duplex, Victoria area, June 1st. Approximately $210. Have cat. 388-9440 after 4.

2-BEDROOM CONDOMINIUM for share, for male students, non-smokers. Very reasonable. $140, plus utilities. 478-6147.

COUPLE WITH SMALL CLEAN cat require furnished suite for June. Call collect. 112-685-0728.

204 SHARED ACCOMMODATION

YOUNG BUSINESS LADY, HAS bright clean house, partially furnished to share with two others, fireplace, wall to wall, close to downtown, 388-6275 page number 712.

FEMALE, AGED 20-25, WANTED to share large, attractive old house in Oak Bay with garden and fireplace, must like animals. Available immediately. 598-7167.

AVAILABLE IMMEDIATELY 2 bedroom house, Cordova Bay, working man needs person to share rent and utilities. 658-1032.

$75 — SHARE TWO-BEDROOM cottage with one adult. Own transportation, 478-6770.

ROOM FOR RENT; KITCHEN privileges. Woman preferred. 477-9963.

PERSON NEEDED TO SHARE house. Brian 595-6676 after 6 p.m.

QUIET GIRL 34 WISHES SAME to share; 383-7004 at 6 p.m.

206 DUPLEXES TO RENT

YOUR CHOICE. UPPER SUITE, 2 bedrooms, wall-to-wall, utilities included, $275 per month. Lower suite, 2 bedrooms, living room, dining room, kitchen, fireplace, wall-to-wall, $300 per month and ½ utilities. References. Available May 15th, 382-0623 after 7 p.m.

AVAILABLE IMMEDIATELY
Quiet responsible married couple to rent large lower 2 bedroom suite, stove, fridge, heat and private parking included, no children or pets, at bus, near shopping. $275. 595-7914 after 5.

IMMEDIATELY AVAILABLE, lower 2-bedroom with fireplace and upper 1 bedroom. Self-contained, separate entrance. Fridge, stove, heat and water. Near shopping and bus stop. No pets. Children welcome. 383-3186.

ONE-BEDROOM SUITE, NEW fridge and stove, large kitchen, new bath, electricity, gas, water, heat included. Close to Hillside and Rock Bay. Phone anytime, 384-5514 days, 384-9206 evenings.

BEAUTIFUL SIDE-BY-SIDE DUplex, 2-bedrooom suite on main floor, with wall-to-wall rug, well developed basement, nice view, large carport. 383-0004.

LANGFORD, SPACIOUS ONE bedroom, kitchen, living room, carpeted, June 1st. No pets. $185. Adult prefered. 478-5430 after 5 p.m. or 112-936-5429.

JAMES BAY, BEAUTIFUL 2 bedroom, main floor apartment, living room, family room, fireplace, utilities, June 1, $350. per month. 658-8572.

3-BEDROOM DUPLEX, CHOICE location, fenced in yard, close to stores asd university, available as of June 1, '76. Inquiries to Box 118, Sayward, B.C.

NEWLY REDECORATED CARpeted duplex, two bedrooms, stove and fridge, child welcome, $325, 598-1892.

206 DUPLEXES TO RENT

Old World Charm
OAK BAY JUNCTION AREA
Approx. 1200 sq. ft. of living space in ground floor suite, 2 bedrooms or bedroom and den, living room with granite fireplace, fridge and stove included. No pets, $350 per month. Available June 1st. 598-4215.

ONE OF ITS KIND. BRIGHT sunny two-bedroom side-by-side duplex. Fairfield-Rockland area, near bus. Lovely yard. Large living and dining room. Fireplace, drapes and carpets, fridge and stove available. Quiet responsible adults, one child, no pets. $340. Evenings 112—980-1764 collect or 598-2677 weekends.

JUNE 1ST QUALITY ACCOMMOdation in centrally located lower duplex, four-bedrooms, two living rooms, fireplace, basement attractive bathroom, modern character kitchen with sun porch, stove, fridge, drapes carpeting, 1-2 year lease to careful tenants with references. $400, 595-1217.

VACANT—SHAWNIGAN LAKE
One-bedroom suite in new side-by-side duplex. Large storage basement. Covered parking, country setting. Across from public beach near Mason's Store. Superb lake views, stove and fridge. $250. Phone Shawnigan Realty, 743-5311 or 743-2607 collect.

BRAND NEW 3-BEDROOM WITH living, dining, 2 bathrooms, wall to wall, electric heat and full basement. Rent $350 per month. Phone 477-5138.

AVAILABLE IMMEDIATELY, Fernwood-Haultain area. 1,500 sq. ft., 3-bedroom, full basement duplex. Fridge and stove. $390 per month. 478-2638.

LANGFORD AREA. IMMEDIATEly available. Large 3-bedroom suite in four-plex. Fireplace. 478-7893.

3 BEDROOM IN WALL TO WALL up and down duplex, all utilities included rent $350. Langford area. Phone 385-7861 after 4. No pets.

CLOSE IN 2 BEDROOM. OIL stove cooking. $190. 1 child OK. 595-2153.

UPPER 2-BEDROOM, $250
Swinerton, Stewart Clark Ltd.
385-2481.

2-BEDROOM SIDE BY SIDE, NO pets, $325. Available June 1. 656-5779 after 4 p.m.

NEW SIDE-BY-SIDE DUPLEX, 2 bedrooms, wall-to-wall carpet, available June 1st, $350, 382-7668.

SIDE-BY-SIDE, 3 BEDROOMS, 2 baths, Colwood. Brand new, 478-7668.

BRAND NEW 3-BEDROOM, SIDE-by-side duplex. Children welcome. No pets. $350. 478-3428.

AVAILABLE MAY 15TH. 2 BEDroom, modern side by side. $300. 595-8306.

BRIGHT SIDE 2 BEDROOM duple,, married couple preferred, $275, 382-4943.

3-ROOM DUPLEX CLOSE TO Victoria West bus, 479-1055.

2-BEDROOM UPPER DUPLEX for rent on Burnside. 478-6147.

207 DUPLEXES WANTED TO RENT

CLEAN, BRIGHT, SPACIOUS, 2 or 3-bedroom lower duplex or house. Wanted by small, quiet family. Enjoy gardening. Reasonable. References. Before July 1. 382-0160.

OAK BAY AREA, INTERIOR decorator requires 2 bedroom. Will decorate for reduced rent. 592-9158.

210 HOUSES TO RENT UNFURNISHED

MORNINGSIDE WEST
LARCHWOOD & LAVAL
3-BEDROOM TOWNHOUSE AVAILABLE NOW. Featuring 2 bathrooms. Full basement, automatic oil heat, W-W carpeting, drapes, fridge, range, washer and dryer. Fireplace. Rent $375.00. Byron Price and Associates Ltd., 385-2458.

1—3 BRS, BASEMENT, GARAGE, REFS. $375.
2—5 BR, 3 baths, double garage, short term, refs req. $388 month.
3—3 BR, basement, sep. garage, large lot, lease and refs req. $336 month.
Details 386-7521, Boorman Investment Co., Ltd.

ATTRACTIVE, 2-BEDROOM cedar log home on the waterfront, close to the University of Victoria. Fridge and stove included. Available August 1, 1976. References required. Contact D. Kagan, 1864 Portage Avenue, Winnipeg, Manitoba. Phone 888-7973.

FOR RENT
Immaculate 2-bedroom, full-basement home in good area of Fairfield, 1576 Brooke St. Covered sundeck, patio and park-like backyard. $425 per month. For viewing call Roy at 386-6336.

3 BEDROOMS 1½ BATHROOMS
TOWNHOUSE — $390 PER MON
BEAUTIFUL — IMMACULATE
Close in near bus lines and shops. All appliances, drapes, curtains. No gardening required. Vac 1 June. 382-8135 anytime, 479-1195.

MCCLURE HOME IN OAK BAY renting for $700 per month which is a fraction of its true value. 4,500 sq. ft. Near Schools and rec. centre. Call Gordon Champion. 388-4477 or 477-9989 evenings. Champion Realty Ltd. 813 Fort St.

2966 ORILLIA. NEXT TO GORGE water, park, bus, shops. Available June 1. $300. Carpeted, roof insulated. 2 bedrooms, 1½ baths, part basement. Write: Dr. W. C. Tan, Pearson College. R.R. No. 1. Victoria, B.C. V8X 3W9.

BEAUTIFUL 4-BEDROOM TOWNhouse, swimming pools, sauna, fridge, stove included, new wall-to-wall carpet, close to shopping centre, school, theatre, only for $495 per month. Mrs. Cheung after 6. 477-0790.

FAIRFIELD, 3 BEDROOMS, stove, fridge, deep freeze, garage, large fenced yard, near bus, beach and park. $325. Drive-by and have a look, 230 Robertson Street. 112-743-5123.

3-BEDROOM FAMILY TOWNhouse, 1½ baths, rumpus room, fridge, stove, hot water, cablevision, heat and drapes. No pets. Carport and innercourt. $336 per month. 595-5313.

3 BEDROOM HOUSE IN VIC-West. $300 month. Only married couple with no more than 3 children and references need apply. For appointment phone 595-0318. No calls after 7 p.m. please.

VIEW ROYAL
Secluded waterfront home, 3 bedroom, available June 15. Lease. No pets allowed, $525 per month. Apply The Royal Trust Co., 388-4311.

PARKSVILLE — A 2-3 BEDROOM 'A' frame house in large garden two blocks from beach. For rent, July 17th until July 31st. References required. Write Box 1076, Parksville, B.C.

EXECUTIVE, 4-BEDROOM home. Family room, 2 fireplaces. 3 baths. On quiet no through street. Available anytime after June 1, 479-8727.

GLANFORD SCHOOL AREA, 7-year-old, 3-bedroom house, full basement, games room, wall-wall carpeting, sundeck, $400 per month, 595-5336. References please.

ESQUIMALT AVAILABLE JUNE 1st, two-bedroom home, fireplace, stove and fridge; spectacular sea view, no pets, phone after 6 p.m. 384-4695.

2-BEDROOM FAMILY TOWNhouse, 1½ baths, rumpus room, fridge, stove, hot water, cablevision, heat and drapes. No pets, $305 per month, 595-5313.

PRIVATE HOME, 3 BEDROOMS, full basement, large lot, $375 per month. Available June 1. Reliable tenants only. After 4:30 p.m., 384-7856.

NEW 3 BEDROOM TOWNHOUSE, close to Woodwards. Fridge, stove, drapes, W-W carpets. Washer dryer, Full basement. No children or pets, $260. 479-6218.

3 BEDROOM FAMILY HOME. Part basement, wall to wall carpets, electric heat, Simpson Sears area. $425. 478-0158 after 4.

AVAILABLE JUNE 1, 4 BEDroom, 3 bathroom, large, near new home. Central Saanich, $485. 652-3320 or 479-7511.

LANGFORD, 980 FURBER, 3 bedrooms, $325 monthly plus ½ hydro and heat, owner to live in basement. 382-0192, after 5.

1711 KINGSBERRY CR.
Spacious 3-bedroom home. Fridge, stove, drapes, $410. 383-4462 after 4.

TWO BEDROOM HOUSE. CLEAN and quiet. Large yard and garden. $300. Responsible working couple, No pets. 592-0409.

3-BEDROOM HOME IN THE heart of Langford, wall-to-wall carpet, $400 per month. Phone after 11 a.m. 479-9135.

TWO-BEDDOOM HOUSE, fridge, stove interior completely redecorated $290. 386-2856.

210 HOUSES TO RENT UNFURNISHED

SINCE 1887
Pemberton, Holmes Ltd.
1000 Government St.

$425 3 BR home, very spacious. McKenzie area. Children welcome. Available now.
$300 2 BR home, Carey Road. large yard. Avail. June. Children welcome.
$375 4-BR home on Sims. Very spacious. Avail. now. Children welcome.
RENTAL DEPT. 384-8124

SOUTH OAK BAY NOW VACANT

Gracious and cheerful home in quiet area of Oak Bay. Lease available. Good for small family or shared accommodation for 2 adults. 2 BR, 2 full bath, den, large dining, attractive living room. $500 per month. To view call:
Eleanor Sanderson 388-4271 384-9610
Ruth LaCroix 388-4271 386-1806
J. H. WHITTOME AND CO. LTD.

RESPONSIBLE COUPLE AND daughter require lodging for July and August. References. Call 652-1379.

COLWOOD — 5-YEAR-OLD THREE bedroom home, 1½ baths, finished room in full basement, available May 31. $364 per month. 382-5263.

3-BEDROOM HOUSE, AVAILable now. Middle-aged people only. 385-4908. Phone anytime.

ESQUIMALT LARGE FAMILY home, or suite in basement to rent. $470 per month. 382-5263.

1 BEDROOM COTTAGE, $210, utilities included, June 1st, 478-5498 after 6.

TOWNHOUSE, RENT OR LEASE to purchase. 3 bedroom. $400. 477-6081.

4 BEDROOM OLDER HOME, Tolmie and Quadra area. $400 per month. 385-1212.

2-BEDROOM HOUSE, FULL basement, $300 month. Call 479-6154 evenings between 6-8.

IMMEDIATELY 2-BEDROOM UP and 1 in full basement, $325, references. 383-7447.

3-BEDROOM SPLIT LEVEL, 2 baths, rumpus room, Gordon Head, $425 monthly. 598-1419.

211 HOUSES TO RENT FURNISHED

FOR RENT, THREE-BEDROOM, fully furnished house, for July and August, $400 per month, close to bus, beautiful garden, Gorge area. 386-6596.

2 TO 3-BEDROOM HOUSE AT Estrella Motel for rent 'til June 15. $350. Everything provided. 384-5122.

ROCKLAND — 3-BEDROOM. FOR July and August. Adults only, $500 month, 385-0795.

212 HOUSES WANTED TO RENT

VISITING PROFESSOR NEEDS small quiet cottage for year beginning July 1. Under $300 month. Commuting distance to University of Victoria. Write J. Steele, 908 Jersey, Bellingham, Washington. 98225.

ALAN AND MARION WOULD like 1 or 2-bedroom home, or cabin with space for garden; have small well behaved dog; rent under $250; will do work in exchange for reduction. Please call. 384-8555 after 3 p.m.

WANTED TO RENT, COTTAGE on one of the Gulf Islands. Serviced by ferry. Prefer waterfront. Responsible family of four. August 21st-September 2nd. 479-6798 after 6 p.m.

COMMERCIAL ARTIST BACHElor, 54, needs small unfurnished quiet house or duplex for residence and working, by mid-June. No pets. Excellent references. To $250. 598-5676.

RENT OR EXCHANGE YOUR 3-bedroom home for my 4-bedroom home in Mill Valley, California, for 2 or 3 weeks during the month of August. Call 415-388-3587 collect, evenings.

RESPONSIBLE WORKING COUple with cat require small home for July 1st. Reasonable rent. Long-term tenancy. Good references. 595-6780 after 5:30 p.m.

RESPONSIBLE WORKING COUple with excellent references urgently require unfurnished house. Under $250. Preferable in Langford area. 479-5926.

RESPONSIBLE WOMAN REquires modest 3-bedroom home in Claremont high school area. Aug. 1 for herself and two daughters. Call 592-2672.

RESPONSIBLE COUPLE NEED 2-bedroom house with garage in rural setting. Long-term lease. Excellent references. 382-8862.

RESPONSIBLE FAMILY, ONE child, one dog and one cat looking for a 2-bedroom, unfurnished home immediately. 652-3020.

WANTED: 2-3 BEDROOM HOUSE on Hobby Farm in Saanich area. 658-8937.

215 HALLS, WAREHOUSES, STORES and OFFICES TO RENT

PRIME OFFICE SPACE HILLSIDE AND WARK

Complete floor of 3600 sq. ft. on second floor and 980 sq. ft. on main floor available for lease or size to suit. Air conditioning, elevator, janitorial services, electricity and parking included in negotiable rent. For further information:
WILF GEE 386-6796
WESTMONT REALTY
920 Hillside
386-6796

COMMERCIAL WAREHOUSE SPACE AVAILABLE
595-6839

RETAIL OR OFFICE SPACE
Approximately 833 sq. ft. ground floor space available. Also 438 sq. ft. office area located on top floor in modern, air conditioned, professional building opposite city parkade. reasonable rent. Phone 383-4168.

MAYNARD COURT
733 JOHNSON STREET
IN THE HEART OF DOWNTOWN, WITH UNLIMITED PARKING. BEAUTIFULLY APPOINTED SHOPS AND OFFICES, W-W CARPET, ELEVATOR. 385-0212.

HASHNA COURT
Choice office, wholesale and warehouse space available. Ideally located 3347 Oak St. Reasonable rent, come and compare. Courtesy to agents. A. S. Bains Developments Ltd., 384-5016 anytime.

OFFICES FOR RENT
BEST OFFICE IN TOWN.
Luxurious and just $250 monthly. Private office with sundeck and harbour view. Call Mr. Eric Saffer. Excel Realty Investment Corp.

STUDIO
Space available now for approx. 600 sq. ft. to 800 sq. ft. Reasonable rent includes heat and light, in near new building. Further details from Mr. Anderson at 382-2721.

NEW OFFICE SPACE TO rent or lease. 1,000 sq. ft. Reasonable. 658-8542.

CONVENIENT
Excellent location, small private office, bright and clean. Renting for only $85 per month. Please call Mr. Anderson at 382-2721.

OFFICES ON DOUGLAS NEAR own, nicely decorated finished, eat and janitor, parking available. $90 and $105. 652-1738, 92-0828.

SHOPPING CENTRE NOW LEASing, retail space available, contact Hatley Park Shopping Centre Ltd. 388-5812.

OFFICE FOR RENT IN YARROW Bldg., Fort and Broad. Reasonable rent, includes light and heat. 420 sq. ft. 388-6639.

FOR RENT, SMALL OFFICE, carpet, air-conditioning, $132. Phone 388-5812. Gorge Shopping Centre Ltd.

CITY CENTRE SMALL OFFICE, heat included, $85. 385-0212 or 388-4751.

212 HOUSES WANTED TO RENT

FOR RENT OFFICE SPACE
(Central Oak Bay Avenue Location)

Bungalow Office, 1400 square feet. Six separate offices plus spacious reception room. Would suit any general office situation or small business requiring display facilities. Rent $400 per month. Reply c-o Clay and Company, 837 Burdett Avenue, Victoria, B.C. 386-2261. Attention: Mr. Bond.

NEW WAREHOUSE SPACE
FOR LEASE
Central Saanich
4496 SQ. FT. of concrete block PLUS office space and 2 bathrooms. Located with other industries. Lease rate $2.50 per sq. ft. net. To view call:
BOB HAMILTON
386-2911 or 656-4692
Homefinders, Wall & Redekop

NEW WAREHOUSE AND DISTRIBUTION CENTRE
Located in the Mayfair area, with access from both Douglas and Burnside, this premium warehouse comes complete wtih automatic dock levellers and sprinklers. Immediate occupancy, office sapce designed to suit, areas from 2600 to 4400 square feet. For further information:
J. MEARS L. JACKSON
598-3321
JACK MEARS OAK BAY REALTY LTD.

PROFESSIONAL OR COMMERCIAL OFFICE SPACE TO RENT
—2 areas 1200 sq. ft., partitioned for doctors' offices.
—1 area 2700 sq. ft., open.
829 ADMIRALS
—1 area 1375 sq. ft.
Rates from $4.00 sq. ft.
KILMARNOCK HOLDINGS LTD.
592-2434

Park Pacific
PROFESSIONAL OFFICE SPACE available in new five-storey concrete, fully air conditioned and carpeted building on Quadra Street near McKenzie Avenue with abundant on-site parking. Architect-designed interior layout and decor.
Park Pacific Apartments Ltd.
388-5491

Park Pacific
AVAILABLE JUNE 1
Prime Office or Professional Space, ground floor.
Approx. 1070 Sq. Ft. in Oak Bay. Will decorate for tenant
Phone 388-5491 for particulars

STORAGE AND DISTRIBUTION
Areas from 500 square feet available, secured and sprinkled, complete with dock-level loading. Mayfair area, excellent access. Office space could also be designed to suit. For further information, please call:
J. MEARS L. JACKSON
598-3321
JACK MEARS OAK BAY REALTY LTD

COLWOOD
PRIME LEASE SPACE AVAILABLE
In the new Hatley Park Shopping Centre. Only two units left at 960 sq. ft. Phone now for further details. Call 385-7761 anytime.
D. F. HANLEY INVESTMENTS LTD.

700 BLOCK FORT ST.
3000 sq. ft. on Second Floor. Approximately 2000 sq. ft. with Stage and Maple Dance Floor. Entrance onto Parkade. 1000 sq. ft. in Separate Office. Will Rent All or Part. Ideal for Draftsman, Engineers, Dance Studio etc. To View Call B. Lawless at Town and Country Realty Ltd., 382-7276.

PRIME LOCATION
PRESTIGE OFFICE SPACES
1842 OAK BAY AVE.
Newly constructed, available June 1st. Air conditioned, elevator, carpeted, parking, Fitzsimmons. 386-3231 evenings, 477-2412.

FOR RENT
Available now, large fenced blacktopped area with small office, suitable for boats, cars, equipment, etc. For further details contact Mr. Anderson at 382-2721 or 477-4985.

VICTORIA DOWNTOWN
Approximately 2,800 sq. ft. warehouse or wholesale space, $550 per month. Also approximately 850 sq. ft. newly redecorated office space upstairs, $300 per mo. Both available separate or together end of May, ample parking. 478-9123. 658-8151.

EXCELLENT—ESQUIMALT
Ground floor, store front office or retail space, fully carpeted and air-conditioned, situated in beautifully landscaped court yard complex with ample exposure and customer parking. Call 388-5471 or 385-5896.

ESQUIMALT
Available now, 2 private offices. One is 600 sq. ft. and carpeted, and the other is 300 sq. ft. Reasonable rent includes heat and light. Further details from Mr. Anderson at 382-2721.

NEW BUILDING NEAR ARENA. Air-conditioned office space, ground floor, 6 months rent free to suitable tenant, then three-year lease at $4.00 a sq. ft. Phone 386-0832 business hours.

APPROXIMATELY 2500 SQ. FT. of either office or retail space available on Beacon Ave. in Sidney. Suitable for Real Estate or Doctor, Lawyer, etc. For more information phone 656-4821.

THIS NICE BRIGHT OFFICE space on Fort St. now available is reasonably priced with heat and light included. Phone Mr. Sawyer, 388-6228.

HILLSIDE AVE. NEW BUILDing, 1,000 sq. ft. For light manufacturing, storage or office. $300 month. 479-6218.

WAREHOUSE FOR LEASE
In Esquimalt. Reasonable. 384-6541 or Vancouver 681-4395 or 921-9761.

SMALL STORAGE AREAS FOR rent. 388-0286.

AVAILABE NOW, ESQUIMALT, $150 per month. 418 sq. ft. 386-7635.

2,000 SQ. FT. OF STORAGE AND office. 386-6634.

233 MORTGAGE LOANS and INSURANCE

1st - 2nd - 3rd MORTGAGE LOANS

NO BONUS
NO DISCOUNT
NO HIDDEN CHARGES

Examples

Borrow	Pay Monthly
$ 2,500	$ 34.23
$ 5,000	$ 68.46
$10,000	$136.91
$15,000	$205.36

15-year amort. — 5-year term
No amounts too small or too large
Interviews in privacy of your own home
Money immediately available
W. A. (Bill) Hodgson
385-4528
24-hour Service
Byron Price and Associates Ltd.

MORTGAGE FUNDS AVAILABLE FOR FIRST MORTGAGES AT 12%, SECOND MORTGAGES AT 15% AND INTERIM FINANCING. FOR DETAILS CONTACT MR. McKENZIE 386-7521. BOORMAN INVESTMENT CO., LTD. 1111 GOVERNMENT ST.

233 MORTGAGE LOANS and INSURANCE

MORTGAGES
ARRANGED FOR BUILDERS CONTRACTORS DEVELOPERS
Up To $5 MILLION

Large or Small Real Estate Loans
Call
ALAN VERNON
386-3128
J.D. BOSDET LTD.
727 JOHNSON ST.
VICTORIA, B.C.

We Specialize In FINANCING DEVELOPMENT

1st and 2nd MORTGAGE LOANS ON ACREAGE, APT. SITES Or Most Any Real Estate Holdings ANYWHERE IN B.C.

CASH VALUATIONS ON EXISTING MORTGAGES OR AGREEMENTS GIVEN WITHOUT OBLIGATION COURTESY TO FELLOW BROKERS PHONE MR. LEN THOMAS COLLECT AT 384-7128 (AFTER HOURS 478-1720)

Douglas Hawkes Ltd.
990 Blanshard St.

RIM ROBERTS INVESTMENTS & MANAGEMENT LTD.
702-1175 DOUGLAS 388-6691

NEED MONEY NOW?
To Buy—Build Remodel—Refinance
1st-2nd Equity Mortgages arranged or purchased
INTERIM FINANCING
AGREEMENTS FOR SALE PURCHASED OR SOLD
LOANS FOR ALL AREAS including Up-Island
Quick — Courteous — Confidential Service
24-Hour Coverage
D. H. MacGILLIVRAY 388-6691

TRY TRUMP
We specialize in
LAND, CONSTRUCTION AND DEVELOPMENT MORTGAGES
Trump Mortgage and Development corp.
598-3014

MORTGAGES
We have funds available for 1st and 2nd mortgages with flexible terms. Rates begin at 12%.
P. R. BROWN AND SONS LTD.
762 Fort St. 385-3435

$1,000,000.00
available for immediate commitments on interim situations. 1sts or seconds.
BOB GEDDES
CENTURY 21
PRINCIPAL PROPERTIES LTD.
477-9514

Funds available immediately for 1st and 2nd mortgages. Contact:
david burr ltd.
655 FORT ST. 384-9335

APPROX. $20,000, AVAILABLE for first mortgage, 385-3693.

234 MORTGAGES FOR SALE

We have lots of money for First and Second Mortgages. Current rates. No hidden charges. Quick decision. We pay cash for Mortgage and Agreements. If you have a mortgage or agreement, on which you are receiving payments but would like to get all-cash right now, phone 385-9765. Eric Charman, Charman Pacific Realty Ltd. 608 Broughton Street.

235 WANTED TO BORROW

FIRST MORTGAGE $32,000.00 AT 12% 5 YEAR TERM. FIRST MORTGAGE $88,000.00 AT 12.5% 5 YEAR TERM. FIRST MORTGAGE $75,000.00 AT 12.5% 5 YEAR TERM. FOR DETAILS CONTACT MR. McKENZIE 386-7521 BOORMAN INVESTMENT CO. LTD. 1111 GOVERNMENT ST.

$52,000, FIRST MORTGAGE AT 12% needed for Residential Development. Not for speculation. Excellent references. In Joint Tenancy. Please call 477-9631, 837-5550.

240 BUSINESS OPPORTUNITIES

RESTAURANT
—76 seats renovated
—Dining room licensed
—Heavy traffic area
—Low rental
—Sales steadily increasing
—$57,000 financing.
CALL I. G. LIDSTONE 388-4271
J. H. WHITTOME and CO. LTD.

LADIES' WEAR ON SAANICH PEN.
Thrising business with exclusive sales of top brand names for the area. Well established clientele. Excellent business location. For further info, contact:
656-3924 D. PEDERSEN 656-1881
MONTREAL TRUST CO.

BEAUTY PARLOR
In prime location with excellent clientel and exceptional financial statements. MLS. ADELLA ZARFT 478-9607 or 592-2431. Lansdowne Properties Ltd.

TEXACO CANADA LTD.
Has for lease, in the city of Victoria a 2-bay service station. Excellent location. 382-3214; 8:30-4:30.

240 BUSINESS OPPORTUNITIES

MARINA and Boat Repair Business
Located in West Bay — consists of 30x60 ft. shop, ways, 200 floats, 100 ft. waterfont, and separate building which could be used for living quarters, office, show rooms, etc. Good financing to qualified purchaser. Asking price $165,000. Exclusively listed with:
SHIRLEY MOLLBERG
386-2911 or 478-5327
ANYTIME
Homefinders, Wall & Redekop

BIG EQUIPMENT OPERATORS 2.53 ACRES
Only 10 miles from city offers excellent parking. Gravel on property may be an asset to you. Large and lovely 1675 sq. ft. home. Has basement development. Barn on property and room for gardening. Overlooks Langford Lake. Is this right for your business? Asking $98,000. View now and start to move!
OLIVE WEBBER
478-5561 384-9267
BLOCK BROS. REALTY LTD.

CITY MOTEL
Prime corner location on one of Victoria's main thoroughfares. Situated close to the city centre and within walking distance of all sports complexes, theatres, and all down town shops and businesses.
34 UNITS
Harmoniously decorated and beautifully furnished plus two-bedroom manager's suite. All units with extra-length Queen-sized beds, colored television, piped-in music, direct dial telephones and thermostatically controlled temperature. 16 units with kitchenetees. Covered parking and elevator service to all units. Price $650,000. BERT COLES, 384-8001 or Res. 592-3311. The Royal Trust Co.

DEALERS wanted for new and versatile building structure manufactured in B.C. This low cost product is flexible in its application, compact, easily transported to job site and simply erected. Many commercial and residential uses for this lightweight utility structure.
For information write or call:
WESTERN PANELEX INC.
5352 Still Creek Avenue
Burnaby, B.C.
V5C 4E4
(604) 294-6454

RETAIL AND WHOLESALE BUTCHER SHOP with a small summer Dairy Bar. Gross turnover for 1975, $250,000. Expected turnover for 1976, $350,000. Located in a small town on Vancouver Island. Replies, Victoria Press, Box 268.

GARBAGE DISPOSAL BUSINESSS
No competition, modern equip. Grossing over $200,000 per yr. In growing Cariboo town. Contact J. Eddy, Wms. Lake Rlty. Ltd. 392-4117.

REST MOTEL BUY IN VICTORIA
27 UNITS ALMOST NEW
Just 2 years old, all luxuriously furnished. A separate restaurant building completely furnished with best equipment that money can buy. To top this beauty off, a managers suite, which is both spacious and luxurious. All for $475,000. Clear title and easy financing.
AL MATTEO, 658-5057 or
MARK MACKENZIE, 595-4596
THE ROYAL TRUST

OUTSTANDING OPPORTUNITY
Unique stereo business offered for immediate sale at the sacrifice price of $15,000 (includes business equipment and fixtures) stock of approx. $20,000 to be purchased separately. This is an excellent chance for an ambitious person to really do well. Call me for further exciting details. RAY SMITH, 384-8001 or 479-7777 (Res.). The Royal Trust Co.

5-SUITE APARTMENT REDUCED TO $85,900, MLS
This completely self-contained building has 4 1-bedroom and 1 2-bdrm. suites. All have separate furnaces, hot water tanks, electric and water meters. Centrally located and always rented. Also there is space to complete a 6th suite in the lower level. An excellent investment. Call CHES HAYS, 384-8001 or 658-5663, The Royal Trust Co.

JUNES RECORD SHOP
Excellent opportunity to augment your income with a small amount of cash. Grossing over $25,000 with profit of $8,250. Rent $235 P.M. Guaranteed inventory of $10,000. Asking only $12,500.
386-3231
RUSS FITZSIMMONS
BLOCK BROS. REALTY LTD.

MOTEL
This is a profit making motel showing an approximate return of 12.49%. 28 units, including 17 kitchens. Attractive 2 or 3 bedroom apt. for owners. This property is in excellent condition and well worth your consideration. $535,000. For more information please call:
MARJ NAPPER AT 598-3344
JACK MEARS
OAK BAY REALTY LTD.

PARTNERSHIP—PHOTO STUDIO
Expanding downtown business needs business oriented active partners. Photographic experience desirable proven active sales and organizational ability essential. Details through LYNETTE DELAHUNT 598-3321.
JACK MEARS
OAK BAY REALTY LTD.

New and some used furniture business. Vendors must sell by the end of the month due to other commitments. Sales exceed $300,000 per annum. Excellent returns. Bargain priced at $18,900 plus clean negotiable stock. Exclusive with
598-5166 RAY SUTTON 652-3586
NEWSTEAD REALTY LTD.

HUSBAND AND WIFE BAKERY
Be your own boss in this long established business, in prime residential area, with no competition.
JACK or JACKIE WALDRON
477-0191 477-9636
Royal Trust Real Estate Dept.

GET INTO THE EXCITING AND rewarding recorded dance music business. Canada's best known music man company is offering an opportunity to people who are interested in getting into business for themselves. Call Garry Robertson, 1 (204) 247-8884 days or 1 (204) 256-1044 evenings.

PRIVATE INVESTORS MARINE opportunity. Island distributor of quality pleasure craft requires capital. Fully secured, good returns. Will consider mature investor to take active or semi-active role in company as well. Reply Victoria Press, Box 251.

REVENUE R-3
Hillside-Quadra area, 4-suite apartment in excellent condition. Covered parking, laundry facilities and storage. Asking $112,000. BARBARA LIEBENAU, 384-8001 or Res. 479-8389, The Royal Trust Co.

SELF-SERVE
2 Bay self-serve for lease, Colwood area, available immediately Phone Murry McLean days, 382-3214, after 6. 479-4655.

ESTABLISHED HEAVY HAULing and contracting business serving Vancouver Island. Reply Victoria Press, Box 163.

BOUTIQUE AND GIFT STORE IN downtown Parksville. Rent is $150 per month. Phone 248-5014 or write Box 695, Parksville.

BUSINESS, SUIT ONE OR TWO men with truck. Easy to buy. 479-5868.

240 BUSINESS OPPORTUNITIES

Century 21 REAL ESTATE
J. D. BOSDET LTD.
120 - 727 JOHNSON 386-3128

BAKERS
WHAT AN OPPORTUNITY
Showing a net annual income of over $30,000 with a list of equipment appraised over $30,000. A fantastic bakery business ideally set up for a man and wife or partnership. For further details on this rare opportunity priced at $45,000 call: MLS 16304.
Alice Moore 592-4529 Ed Kraft 652-3676

GREAT POTENTIAL
Home and office stationery store in prime location. MLS. 16636. For details please call:
386-3128 Ernie Seronik. 478-8696

GREMLIN INDUSTRIES OF CALIFORNIA INTRODUCES
TRAPSHOOT
AN ALL NEW PROGRAMMABLE COIN OPERATED GAME. HERE'S YOUR OPPORTUNITY TO LET THE BUSINESS PAY OFF. LOW INTEREST MORTGAGE PLUS YIELDING SUBSTANTIAL MONTHLY INCOME. STATE-OF-THE-ART DESIGN MAKES THIS MULTICOLOR AUDIENCE ORIENTED WALL GAME A SUCCESSFUL VENTURE. FULLY APPROVED BY THE LIQUOR CONTROL BOARD OF B.C. MANY LOCATIONS GENERATE IN EXCESS OF $1500 MONTHLY. COMPLETELY PROGRAMABLE AS TO COST OF PLAY, END OF PLAY, BIRD SPEED, GUN SHOT SPEED AND FREE GAME. FOR DEMO CALL 382-5621. ONLY 6 UNITS AVAILABLE.

BROWN BROS. on BLANSHARD
"People Helping People"

SPECIAL RETAIL BUSINESS
A good living here for couple or active owner with one good helper. Excellent Douglas Street location. Year-round cash business. High gross profits. Easy hours. $65,000 includes stock, equipment, good lease.
ALAN U. POTTER 385-8771 (anytime)

P.R. B
P. R. BROWN AND SONS LTD.
Plant and cut flower shop. Excellent downtown location. Gross $35,000 plus and increasing. Asking price includes approx. $12,000, assets including near new delivery van. Quick possession. Asking $28,900.00.
Exclusive with:
K. O. MOORE 385-3435
Anytime
P. R. BROWN and SONS LTD.

"Opportunities Identified"
NANAIMO BUSINESS OPPORTUNITIES
Nanaimo is the centre of a large and growng market. Many types of retail service and distribution markets are underserviced. We are leasng agents for a number of new office buildings, shopping centres and warehouse developments in excellent locations with reasonable rates. For more information, contact HUGH NEY, ICI Dept., Nanaimo Realty Co. Ltd. 75 Front Street, Nanaimo, B.C. Phone 754-2311

NIGHT CLUB TOP LOCATION
Mom and Pop Clientele. Steady business. Lots of potential with existing facilities. Long term lease plus bar and full kitchen. For further information, interested parties as for FRED CARVER or KEN IVERSEN.
HENDERSON REALTY, 385-9741

A Going Concern!
Custom built camper and canopy manufacturing operation including all stock, equipment and machinery. This is an established firm with excellent terms available from the retiring owner. For further information please call HERB McDANNOLD or GLEN McDANNOLD at 658-8844 or 382-9191.

Canada Permanent Trust Company

MOTEL
Eighteen units at Cache Creek, a year-round business at this old established stopover spot. Good living quarters for owner. An ideal husband and wife operation. Full price $260,000 with about $85,000 cash. Try your house as part down payment. Call VERNON MARTIN, Century 21, Mayfair Realty. 386-2955.

BEAUTY SALON
Be your own boss! $18,000 will buy this thriving business in fast growing area. 5 double stations, 12 dryers, parking. MLS 16620. For more info call:
388-4271 Shirley Wilde 478-2459
388-4271 Ruth Lukaitis 477-5306
J. H. WHITTOME and CO. LTD.

NANAIMO-PORT ALBERNI AREA
Fast Food Franchise, showing excellent net returns. Ideal Mom and Dad operation. No experience necessary. Responsible down payment. Other business interest forces sale. Further details, please write Victoria Press Box 275.

FAST FOOD OUTLET
Franchise located in fast-growing area of Langford. Ideal husband and wife operation. Asking $23,500 including franchise and equipment. MLS 16650. RONA HIGGS, 642-3835 or 478-2121. NANAIMO REALTY (VICTORIA) LTD., LANGFORD BRANCH.

LAKEFRONT MOTEL
12 housekeeping units on lake close to Victoria, booked year round. Easy to operate. Owners will take good home or income property as down payment. Call LILLIAN McLEOD, NANAIMO REALTY (VICTORIA) LTD. 385-5741.

SERVICE STATION WITH WRECKER
2 bays, 4 pumps, complete equipment. Lease available. For complete details call ELLWOOD NAULT, 385-5741 or 388-4250. Nanaimo Realty (Victoria) Ltd.

QUICK SALE WANTED ON THIS garden maintenance business. One man operation. Very low overhead. Currently grossing $1600 month. All machines and established contracts, $3500. Reply Victoria Press, Box 259.

A UNIQUE PUBLISHING FRANchise in Victoria. Ideal for husband and wife team. Complete training and set-up. $5,000. Brings a healthy return and an excellent monthly income. Reply to Victoria Press, Box 293.

RESTAURANT AND MOTEL FOR sale, Central Vancouver Island. Will take house or property as down payment. Reply to Victoria Press Box 69.

WELL ESTABLISHED EASILY run Janitorial business. Immediate take over, possible will train, 477-1229.

BEAUTY SALON, MUST SELL due to illness. $9,000. 479-9142 evenings.

240 BUSINESS OPPORTUNITIES

COIN-OP LAUNDRY DRY-CLEAN
A great business opportunity with little attention required. Small investment offering a good return with even greater potential for the future. Cadboro Bay area. Priced to sell at $16,900. Bob Kohlruss 598-7689 or Chris Grieg 479-7995. Castle Properties Ltd. 386-6164.

EXCELLENT FAMILY BUSINESS
This business is ideal for family operation from your own home. Excellent return on your investment of $35,000. Call us now for full details or how you can go into business for yourself and operate this well-established business. MARK MACKENZIE 595-4596 or AL MATTEO, 658-5057 or 384-8001 (24 hrs.): The Royal Trust Co.

244 REVENUE PROPERTY

Green Acres
HENDERSON REALTY LTD.
385-9741

4 PLEX
Colwood-Langford area. Building is only 2½ years old and in perfect condition. Upstair suites are three-bdrm., 1300 sq. ft. each. Down the suites are 2-bdrm. and 900 sq. ft. each. Rents are approx. $1,000 per month adjusted Aug. 75. First time offered. Price is firm at $110,000. Henderson Realty Ltd., 385-9741. Orville White or Humphrey Golby.

FAIRFIELD $55,000
Clean two bdrm. home in popular Fairfield, near the sea. Property is 50x120 and zoned R-3-2. Presently rented at $375. Easy finance available. Principals call Humphrey Golby 592-6730. Henderson Realty Ltd. 385-9741.

18 SUITES $186,000
3 storey all brick construction. $57,000 down could handle. Excellent financing assumable. Short walk to City centre. Further information call:
JOHN LUKAZ 592-1908

STARTER REVENUE $85,500
Live yourself in the ground floor two bedroom suite and receive approximately $800.00 per month from seven suites upstairs on the next two floors. Some units are partially furnished and all have appliances. Priced to sell with quick possession possible. M.L.S.
BRENT D. EWING
388-6424 (Res. 658-5661
BAYSHORE REALTY LTD.
1006 FORT ST.

REVENUE PAR EXCELLENCE
Large, valuable corner property in the Springridge area is the location for this duplex which is grossing $9,240 per year with utilities paid by tenants. Where can you find a better investment than this at a realistic price of $75,000? MLS No. 16867.
385-7721 Dale Briggs 592-3978
GARDNER REALTY LTD.

BROWN BROS. on BLANSHARD
'People Helping People'

GOOD INVESTMENT
Close to sea. Spacious up and down duplex on apartment zoned lot. $80,000.
OLGA ZACHARY 592-2265
or 385-8771 (anytime)

SxS DUPLEX $61,900
Corner lot with good holding potential as well as a fine revenue property. Collect the rent, watch the value of the land increase and have few worries with maintenance. This duplex has new wiring, plumbing, 2 furnaces, 2 hot water tanks, new roof and much more! Take a look with:
595-5171 BRIAN MARTIN
CANADA TRUST

REVENUE
Overlooking the water with million dollar views — Here is a deluxe duplex property that has tremendous potential for revenue and the delight of living in a residence that combines quality, good taste and a view that will enchant for the price of $119,900. To view this property, pls. call:
LES BOHER 598-1665
or 595-5171
TERRY SMOLLETT 656-5882
CANADA TRUST

STATUS FLYING
Outstanding legal duplex on 5 levels. Contemporarily styled with almost 6,000 sq. ft. of living area. Panoramic views of the city and Ross Bay. Owners suite has 3 sundecks, 3 baths, 3 BR, and 2 fireplaces. Revenue could be $1,600 per mo. Good financing on the asking price of $165,000. For more information call: GLENN NICHOLLS 598-7689. Lansdowne Properties Ltd. 592-2431.

20 SUITES TAX SHELTER
New apartment block almost ready for occupancy. Ideal for professional man seeking tax relief, or could be purchased on a group participation basis. Located close to city centre.
CHARRONNE DOUGLAS
VIDCO
386-1381 (Bus.) 388-6568 (Res.)

$65,900 — SIDNEY
Up and Down Duplex
SEA VIEWS
Excellent Revenue on this owner occupied 1-suite — 3 bdrms. each; all utilities separate, except water. Call now.
BOB HAMILTON
386-2911 or 656-4692
Homefinders, Wall & Redekop

42 Suites
Near downtown, 7 years old, but exceptionally well maintained. Grosses $96,000. Try $200,000 cash and owner prepared to consider large short term agreement for sale at low rate. Serious enquiries phone collect: W. F. Whittall 921-9251.

A. E. LePage

$41,700 — CITY CENTRE
3½ large bedrooms upstairs and a living rm., family rm., lge. kitchen on main floor. All rms carpeted. Good concrete part basement. Now rented at $450 per month. Tenants pay all utilities. Clear Title.
RYAN PROPERTIES LTD.
G. E. Bus Ryan 382-8135 anytime
(I'll call back within 20 mins.)

BRICK REVENUE
Producing HOME on VINING ST. — Presently 2 suites rented at $325 and $200. MLS listed at $54,500. Call RUBY REID or CLARENCE WONNENBERG at 384-0581 anytime.
Wills and Wonnenberg Realty Ltd.

LAKEVIEW 3.3 ACRES
2 homes possible subdivision. $64,500. MLS.
595-2904 THE ZIEGLERS 592-1768
595-5171
CANADA TRUST

LIVE-IN, RENT, OR ADD TO
Excellent home on large duplex-zoned corner lot. Was rented at $375. per month. Not rent controlled. Additional units could be added. Sea view potential. Offers on $48,500. Open house Friday 3 to 5 p.m. and Saturday 1 to 5 p.m. 630 Lampson St. 592-3790.

244 REVENUE PROPERTY

the Permanent
1125 DOUGLAS ST. and 3647 SHELBOURNE ST.

"Rockland Revenue"
14 unit conversion located on corner lot in Rockland. Good net return and rent increase in less than 2 months. Land alone worth the asking price of $136,000. Vendor will carry substantial amount for good covenant. J. G. BAILLIE 382-9191 or 479-4594.

SXS Duplex
Terrific value offered in this lovely 2½ yr. old central city, full basement duplex. Featuring 3-bedrooms and rec room one side plus spacious 2-bedroom unit. Potential for in-law suite. Quality finishing and decor throughout. Price reduced to $112,000. MLS for quick sale.

Apartment Blocks
2 excellent modern blocks each containing 12 one bedrom self contained suites with appliances, balconies, etc., plus main floor commercial office space. Priced at $299,000 each. MLS. Approx. $100,000 CTM to handle either. Take advantage of future appreciation gain as these buildings are offered well below today's replacement costs.

For detail and viewing of these and other listings please call HERB McDANNOLD or GLEN McDANNOLD at 382-9191 or 658-8844.

Canada Permanent Trust Company

MANN
CHARACTER SXS DUPLEX
LOOKING FOR A GOOD REVENUE PROPERTY THAT WILL PAY YOU MORE THAN YOUR MORTGAGE PAYMENTS? THIS 3-BEDROOM EACH SIDE BRICK DUPLEX HAS BEEN RECENTLY RENOVATED AND SHOULD BRING IN APP. $600 to $700 PER MONTH. BARGAIN PRICED AT ONLY $59,900.

JAMES BAY R3!
THIS SMALLER 1-BDRM. EACH SIDE DUPLEX IS LOCATED ON 7200 SQ. FT. OF VALUABLE R-3 LAND. GOOD HOLDING PROPERTY OR TOWNHOUSE POTENTIAL. ONLY $56,900. FOR IMMEDIATE SALE.

MONEY! MONEY!
THIS CHARACTER CONVERSION BRINGS IN $875 PER MONTH AND IS LOCATED ON R-3 PROPERTY IN JAMES BAY. ONLY 65,900 AND VENDOR WILL CONSIDER CARRYING TO A GOOD COVENANT.
GERRY MARTIN
RES. 598-1536 BUS. 598-5144
T. L. MANN and ASSOCIATES LTD.

CHARACTER DUPLEX $79,500
Pue investment or live in and make rent pay mortgage. This duplex is new on the market and has tremendous possibilities. Front suite has 2 large BRs, spacious LR, large, high kitchen. Rear suite is compact yet contains large BR, kitchen and EA and DR, both areas are bright and high and have been well maintained. Add to this a full lower level for owner occupation and you have the picture. Pleasant lot, ample parking, excellent rental area, etc. etc. To view call PETER SYKES, 386-2955 or 382-3216 or LEIGHTON NOBLE, 386-2955 or 658-8968. MLS 16574. Century 21 Mayfair Realty.

INVESTMENT PROPERTY
12 ACRES. Otter Point Raod. Asking $59,000.
5 LARGE SUITES. Vic West. Excellent return, $61,900.
TRIPLEX. On quiet Fairfield St. Just $62,900.
DUPLEX, Fairfield. Huge character home plus income from 2 bedroom, ground level suite, $79,500.
APARTMENT — 11 suites grossing over $14,000. Try your offer on asking price of $110,000.
Details from GRAHAM IRELAND, Res. 595-8845 or WAYNE BUTTERFIELD, Res. 385-0858 or RITHET AGENCIES LIMITED, 382-4251 anytime. M.L.S.

McCLURE ST.
A characterful property being a legal conversion embracing 5 self-contained suites, in a demand area for rentals, ideally suited to owner occupancy. There are 2 4-room suites, remainder 3 rooms each plus individual bathrooms. Kitchens include range and fridge. Valuable holding property offered at $79,500 clear title. For further information please call:
STUART SIMPSON
384-8124 or 598-4056
PEMBERTON, HOLMES LTD.
1000 Government St.

SIX SUITES ONE ACRE SUBDIVIDABLE PRIME LOCATION
A beautiful mansion in excellent condition, could be single family home, or duplex, presently six suites. Property immediately subdividable. Excellent holding proposition. Asking $159,900.
IAN BOORMAN
386-7521 Res. 592-3335
BOORMAN INVESTMENT CO. LTD.
1111 Government St.

COUNTRY ESTATE WITH REVENUE
Nearly 3 park like acres, near Elk Lake. Owners' residence of 2,200 sq. ft. with beam living and dining rooms, 4 bedrooms, sewing room, 2 baths. Second dwelling of 900 sq. ft. also with fireplace, glass doors, third cottage with one bedroom, a sunken living room and very pleasant outlook. Swimming pool in a Dogwood Grove. Spend a marvelous country summer only minutes from town. A bargain at the asking price of $155,000. Phone owner. 658-1115. Trades considered.

844 DUNSMUIR SxS DUPLEX $60,000
With new roof and foundation, copper and plastic plumbing, property being renovated, architects plans. Part ownership possible, call JOHN ADDICOTT, 385-5741 or 477-8232. Nanaimo Realty (Victoria) Ltd.

6 RENTAL UNITS FULLY FURNISHED
Excellent conversion situated on a large lot 50x178. Close to Stadacona Park. Shows a good return with minimum management. $58,000.00 agreement of sale at 9%. Asking $95,000.00. Willy Weiss 385-7721 or 598-8443. Harold Ware 385-7721 or 598-4358.
GARDNER REALTY LTD.

REVENUE
1-bdrm. owner's suite, 1 self-contained bachelor, 8 light housekeeping rooms. A solid building, spacious, well-furnished including fridges and stoves. Price $115,000. Financing available. Call:
Donna Valikoski Mary McGuire
385-8784 479-7668
DOUGLAS REALTY LTD.

$195,000 OLDER APARTMENT
Twelve suites, gross over $29,000 well managed. Inside one mile circle. Will discuss excellent terms with qualified buyer. Call JOHN ADDICOTT, NANAIMO REALTY (VICTORIA) LTD. 385-5741 or 477-8232.

$49,700 — ESQUIMALT
4 BEDROOMS 1½ BATHROOMS
Rented at $475 per month.Tenants pay all utilities. Refinance or assume $32,500 mtge at 9½ percent good until Aug 79 witr CMHC. Lot 60x120, zoned multiple dwelling.
RYAN PROPERTIES LTD.
G. E. Bus Ryan 382-8135 anytime
(I'll call back within 20 mins.)

CITY DUPLEX BY OWNER
Close in town, up and down 2-bedroom suites, completely renovated, new wiring, wall to wall throughout, very good revenue, room for expansion. Phone 382-8610.

244 REVENUE PROPERTY

LARGE COMMERCIAL BLDG. IN SIDNEY
3 apt. rentals and 3 commercial rentals monthly income exceeds $1,000. Asking price only $85,900. This older bldg. has good return now and is in a prime spot in Sidney. Call now to:
595-5171 DOUG POSKITT 656-4236
Canada Trust

FOUR-SUITE APARTMENT
Located in Brentwood Bay on 14,000 sq. ft. lot. $68,900. Always rented. 384-3088 after 5 p.m.

245 REVENUE PROPERTIES WANTED

DUPLEXPERT
I have sold a very considerable number of duplexes and revenue properties, priced from $35,000 to $150,000. Consequently I know the market and have a long list of buyers. If you are thinking of selling, call me for an experienced market evaluation.
GLENN NICHOLLS
598-7689 592-2431
LANSDOWNE PROPERTIES LTD.

5-15 SUITES FAIRFIELD OAK BAY
I have several purchasers for good conversions and small apartment buildings in Fairfield, Rockland and Oak Bay. If you are thinking of selling, please call:
DAVE BILLINGHAM
388-6424 (Off.) 598-1177 (Res.)
BAYSHORE REALTY LTD.
1006 FORT STREET

DEVELOPERS
I am interested in trading my 45' Fulf Commander on your equity in apartment or commercial building. Recent survey certifies market value at $175,000 for information call 477-6621 or 477-6479.

YOUR DUPLEX
Could I bring my client around to see your revenue property in Fairfield, Rockland area or Oak Bay?
BARB MACDOUGALL
386-3231 383-4348
BLOCK BROS. REALTY LTD.

TRADE VACANT 3-BEDROOM home near shopping plaza for equity in apartment or commercial property. What offers? Ted Bowden Realty. 383-5524 (evenings) 479-1479.

247 COMMERCIAL OR INDUSTRIAL PROPERTIES

INDUSTRIAL COMMERCIAL PROPERTIES
Zoned light industrial, located in Victoria city.
—9900 sq. ft. — $130,000
—5400 sq. ft. — $71,000
—5400 sq. ft. — $60,000
—15300 sq. ft. — $200,000
—20700 sq. ft. — $260,000
Frontages from 45 ft. to 180 ft. Existing houses in good condition on all properties. Reasonable offers considered. High traffic location, good access.
KEN MANN
T. L. MANN & ASSOCIATES LTD.
598-5144

A. E. LePAGE
WESTERN LTD. REALTOR
1395 HILLSIDE
386-631

LONG BEACH V.I. MOTEL
13 units plus 4-bedroom home, 4.2 acres of land, 3 acres more could be developed for trailer sites or expansion for motel. Only 8 years old and in first class condition. For further details call LEN LEDOUX at 386-6331 or 382-9852. MLS 16734.

BROWN BROS. on BLANSHARD
"People Helping People"

COMMERCIAL BUILDING
FOR YOUR USE OR FOR REVENUE. AVAILABLE JULY, 1976. SUIT RETAIL-WHOLESALE-SERVICE INDUSTRY.
ONLY $200,000
Call me for details:
ALAN U. POTTER 385-8771
(anytime)

DEVELOPERS
2.5 acres, two miles north of Duncan on municipal water, 300 feet of highway frontage plus over 350 feet on Norcross giving excellent access. This property is ideally suited for a small shopping centre, or auto retail outlet. Currently zoned Comprehensive Development, sketch plans for various developments available. An excellent holding property in a developing area for $130,000.00.
385-7721 Brian Coutts 598-2405
Gardner Realty Ltd.

LIMITED LIGHT INDUSTRIAL
7,200 SQ. FT. Just over 100 feet off Douglas in the Downtown area. Presently has 2 houses on lot. 1 five-bedroom and 1 three-bedroom. Both rented. Hurry on this one. New MLS.
$80,000
W. BUTTERFIELD GRAHAM IRELAND
385-0858 595-8845
Rithet Agencies Limited
714 Fort

COMMERCIAL PROPERTY SIDNEY
Small stucco building on 50'x100' commercial lot. A few blocks from the business core in Sidney. Ideal for smaller business or office. Apartment at rear or storage area. Asking $35,000.
386-7521 TOVE BARLOW 477-9859
BOORMAN INVESTMENT CO., LTD.
1111 Government St.

OFFICE, WAREHOUSE PARKING
3600 sq. ft. of office space adjoining a 4 storey reinforced concrete warehouse with 7000 sq. ft. on each floor with freight elevator. Also a 60'x120' paved parking lot next to the warehouse. All this only 2 blocks from Douglas Street. Priced at $575,000. For inspection and information please call:
385-7721 Cliff Salmond 477-3626
GARDNER REALTY LTD.

"Fast Food Corner"
Strategically located light industrial corner in Victoria West. Price reduced to under $11 per sq. ft. Drive by 400 Esquimalt Road and then make your offer. J. G. BAILLIE, 382-9191 or 479-4594 anytime.

Canada Permanent Trust Company

WAREHOUSE OR MANUFACTURING
BUY OR LEASE
STRATA TITLE OR SINGLE OWNERSHIP
Several good locations available in the Langford, Glen Lake area for industrial or commercial zoning. For further information call Don Oakes, 478-4334 or B.C. Land. 478-5588.

WHOLESALE WHAREHOUSE ZONED
15,000 sq. ft. of CS-6 zoned property. Ideal for wharehouse, office accommodation. Three housees on property. Rental revenue $12,720 per annum. Property adjoins proposed Blanshard Street extension. Priced at $154,900.
385-7721 Kent Macleod 595-4273
GARDNER REALTY LTD.

1 ACRE ZONED EX-COMMERCIAL
At $4.18 per foot near trackage a great buy. Multi use property and the only one zoned. Could get more property if necessary.
JAMIE MACGREGOR
477-1841 477-4270
BLOCK BROS. REALTY LTD.

850 SQUARE FEET. WAREhouse, wholesale or retail. 800 feet adjustable shelving. 600 block Yates. $300 month. 385-3779.

247 COMMERCIAL OR INDUSTRIAL PROPERTIES

Century 21 REAL ESTATE
J. D. BOSDET LTD.
120 - 727 JOHNSON 386-3128

PRICE SLASHED
Owners want quick sale on this 2.2 acre commercial zoned land. Near fast growing Colwood Corners. Ideal for wholesale, retail outlet, warehouse, etc. Call: Ernie Seronik, 478-8696.

BLANSHARD STREET CLOSE TO CITY HALL
3 large lots zoned C-2 commercial. 23,000 sq. ft. with entrances onto Douglas and Blanshard Streets. Owner will lease property or sell outright. BERT COLES, 384-8001 or Res. 592-3311, The Royal Trust Co.

FAIRFIELD
This prime condominium site has had all the preliminary work completed. Start building in June. Interim and take out funds available to qualified purchaser.
CHARRONNE DOUGLAS
VIDCO
386-1381 (Bus.) 388-6568 (Res.)

HIGH QUADRA
Excellent Holding Property in the high Quadra area. 1¾ acres at less than 2.50 sq. ft., with sewers in progress. Vendor is open to trades up or down. Call: JOHN WEST 656-5809. Lansdowne Properties, 592-2431.

FOR RENT
Available now, large fenced blacktopped area with small office, suitable for boats, cars, equipment, etc. For further details contact Mr. Anderson at 382-2721 or 477-4985.

31,000 SQ. FT. — 3 R 1 zoned apt. or condominium building site. Fort St. above Cook. Victoria Press, Box 204.

WANTED: GROUND FLOOR RETAIL SPACE FOR PRIME CLIENT. MUST BE HIGH TRAFFIC COUNT DOWNTOWN. UP TO 2,000 SQ. FT.
KEN HENDERSON
HENDERSON REALTY, 385-9741

3 ACRES WITH 30-36 WORKSHOP (pit, too) excellent 4 bdrm. home. Ideal Sooke truck or buildozing setup. $89,000. Call A. Klenman 592-9771 or Town and Country Realty, 382-7276.

ZONED APARTMENTS
24 suites — plans drawn and approved and permit issued. 2 acres in Sooke. $125,000. Excl.
Allan Klenman, 592-9771
T and C Realty—382-7276

APPROXIMATELY 2½ ACRES commercial and motel zoned, Langford, private. 478-5946 after 6 p.m.

WANTED M-2 LOT UP TO 10,000 sq. ft. 383-6721 or 656-2982.

250 HOUSES FOR SALE

BROWN BROS. on BLANSHARD
"People Helping People"

OPEN HOUSE
2545 Sooke Road
Friday, May 14
2:00-4:30
Owner moving. Quick possession. All electric; custom built, 3 bdrms. plus den. 1575 sq. ft. rancher. Lovely L.R., stone fireplace, large D.R. Beautiful family kitchen. 1¼ baths. Full length patio and large 2-car garage. Treed lot. MLS No. 16430. Asking $75,000.
CEC PEARCE in attendance
385-8771 (anytime)

OPEN HOUSE
3250 Upper Terrace
Fri., May 14th
2:00-4:00
Come and inspect this gracious Uplands home, featuring 4 spacious bdrms., 3 bathrooms, large living room with fireplace, and attractive bay window. Separate dining room, cosy den, excellent kitchen, lovely grounds. Double garage.
Only $150,000
DON MESSAGE in attendance
385-8771 (anytime)

EXCELLENT VALUE
Stucco, 3-bdrm home. L. RM with fireplace, separate D. RM, full basement. A very comfortable home not too old, not too new, not too large, not to small. Please note: house is very clean, new roof, dream kitchen, fruit trees. Please note location: block or so from Central and Athletic Parks, walking distance to downtown, stores, buses. Quiet residential street with high land value potential. Priced reasonably at $54,000.
OLGA ZACHARY 592-2265
or 385-8771 (anytime)

EXECUTIVE HOME
Almost new with panoramic view. Very spacious. 3 Bdrms. with master en-suite. Large, beamed LR, with slate and brick fireplace. DR, kitchen with quality cabinets and very cosy breakfast nook, quality hard twist carpeting throughout. Wrap around sundeck. Foyer entrance, full basement with huge unfinished rumpus room, fireplace and one more bdrm. Quiet location overlooking Cedar Hill Golf Course. A real dream home. $89,000. To view please call:
OLGA ZACHARY 592-2265
or 385-8771 (anytime)

WILLOWS $64,500
Close to schools, shopping and transportation in a desirable area of Oak Bay. This storey and a half dwelling offers 3 Bdrms, Lrm., separate Drm., Kitchen with eating area. In the basement there is an extra Bdrm. with 2-pce. en-suite. Pleasant rear yard fenced, fruit trees and rear lane. Exclusive with
J. G. (Jim) McNaught 592-0285
or 385-8771 (anytime)

OAK BAY
All re-painted interior and exterior stucco bungalow in a desirable area, near Carnarvon Park, shopping and all schools. 3 Bdrms. on main floor. Lrm. and Drm. and master Bdrm have w-w carpets. Vanity bath, large bright kitchen. Full basement with a rec. room and fourth Bdrm., drive-in garage, W-d facilities. Good-size fenced lot. Quick possession if desired. Priced at $67,500.
REG SCHUMAKER 598-2333
or 385-8771 (anytime)

OPEN HOUSE
MON. - SAT.
2 to 4 P.M.
2709 ASQUITH
MUST BE SOLD
$49,900
SWIMMING POOL
Must be seen to be appreciated. This 3-bedroom, 2-level bungalow is located in the Shelbourne area. Sparkling and apple-pie order with a 32x16' pool. MLS 16250.
VIVIAN M. ROBERTS
477-0191 477-0281
Royal Trust Real Estate Dept.

BY OWNER. 4 YEARS OLD. 3-bedroom with nice view. Simpsons-Sears area. Asking $59,500. 595-6528.

250 HOUSES FOR SALE

Canada Trust
No. 9-1537 Hillside Ave. 595-5171

USE OUR NEW BRIDGE FINANCING PLAN TO BUY THESE HOMES NOW
Finding the down payment for that new home before you sell your old one can be a headache. We have the cure. It's called Bridge Financing. If you buy your home through us, we'll grant you an interest-free loan up to $50,000 for 3 months depending on the equity in your present home. Ask for details.

OPEN HOUSE THUR. & FRI. 6—8 P.M. SATURDAY, 1:30-4:30 No. 4-4391 TORQUAY TOWNHOUSE
Full basement, adult oriented 2-bdrm., 1½ baths, dining room, living room with fireplace, fully developed down with rec. room and sinks installed in adjacent room for suite possibility. Attractive smaller 23-unit complex. Monthly maintenance only $35. $62,500.
THE ZIEGLERS
595-2904 595-5171 592-1768

OPEN HOUSE SATURDAY, 1:00-4:00 442 SUE MAR
(OFF PAINTER RD. IN COLWOOD)
Better than new. Only 6 mos. old, spotlessly clean and landscaped, this "no-step" rancher is a must see. Everything you want. Cedar siding, double carport, 3 bedrooms, ensuite, full basement, custom made cabinets and high quality wall-to-wall carpetings in an area of fine homes. With a large 11½ mortgage and a price of just $61,900, you won't find a better value. For the Realtor who won't fail, call
595-5171 DENNIS DALE 478-5125

OPEN HOUSE SATURDAY, 1:30-4:30 1560 EDGEMONT
GORDON HEAD LOCATION
New listing. A sensibly priced 3-bedroom home just across Mt. Douglas Park. Great for kids, finished recreation room in basement. Price, $69,900. MLS 17034.
CALL ME ANYTIME!
595-7988 FRED LERCH 595-5171

OPEN HOUSE FRIDAY, 7:00-9:00 4398 SHELBOURNE
This new 3 bedroom home is luxury labelled yet realistically priced at $71,400. The unique living room, with a beautiful rock faced fireplace, dining area and large kitchen are fully carpeted. A large sundeck leads from the kitchen near the double carport. All this is conveniently located close to all amenities. Come on out and let's see it together.
595-5171 JIM MURPHY 478-7523

OPEN HOUSE FRIDAY 6:00-8:00 AND SAT. 1:30-4:30 4640 VANTREIGHT $75,500
(OFF FERNDALE, NEAR THE SEA)
—Choice Gordon Head cul-de-sac
—3 Bedrooms, master ensuite
—Full basement, rec room.
—2 artistic fireplaces
—Professionally landscaped
—Double carport and boat parking
—4 appliances and drapes
—MLS 16648.
MILDRED STAPELLS
595-5171 (24 hours) 477-4860

OPEN HOUSE SATURDAY 1:00-4:00 570 AURORA WAY
SECLUDED — 5 ACRES (OFF WEST SAANICH RD.
EXECUTIVE HIDEAWAY
Superb craftsmanship, quality materials, offering 3,000 sq. ft. of luxury living only 15 min. from town. HIGHLIGHTS: open beamed ceilings, 2 artistic fireplaces (massive white stone and natural rock), 4 bedrooms, 3 bathrooms, laundry room, cosy den, versatile family room off unique kitchen with dinette, carpeted recreation room, double carport, 3 patios. A WOODSY RECREATIONAL PROPERTY only 3 minutes from TRAIL RIDES AT BEAVER LAKE. Priced to sell at $138,000. MLS 17184.
MILDRED STAPELLS
595-5171 477-4860
JULIE MANNESS
595-5171 477-6407

OPEN HOUSE 2950 MILLGROVE ST. SATURDAY 1:00-4:00
MODERN STUCCO BUNGALOW 2-3 BEDROOMS—FULL BASEMENT
First time on the market. Immaculate home featuring 17'x16' living room with fireplace and oak floors. Separate family dining room, electric kitchen, sparkling 4 pce. bathroom, auto. oil heat, lovely lot. Full price $54,900.00. In attendance: MLS 15306
595-5171 DICK JAMES 592-2139

OPEN HOUSE SATURDAY 1:00-4:00 1618 HAWTHORNE
Three bedroom home on a quiet street of Majestic in Gordon Head. Dream citation cabinet kitchen; attractive living room featuring custom brick fireplace. Delightful bright in-law suite, fireplace. Asking $61,900. MLS 16872.
595-5171 JACK COOKE 477-4842

SATURDAY 1:30-4:00 1477 FINLAYSON PLACE
(OFF CEDAR HILL RD.)
Good starter or retirement 2 bedroom home with full basement on a dead end street. Close to all shopping and schools. Offers on Asking price of $52,500. MLS 17019. In attendance:
JULIE MANNESS
595-5171 477-6407

OPEN HOUSE SATURDAY 2:00-4:00 1567 YALE ST.
1760 sq. ft. of enjoyable living in this solid older home located on a quiet dead end street in Oak Bay. Main floor has a cosy living room with corner fireplace, large family room (or bedroom) with a fireplace, large kitchen with eating ara, large 4 pce. bath with an abundance of cupboard space. Upstairs has two large bedrooms (one with fireplace) and a small den or sewing room. Come on over and view this "oak Bay Steal" with me. MLS 16855.
595-5171 JIM MURPHY 478-7523

GORDON HEAD 1549 EDGEMONT
This new listing near Mt. Douglas Park features 4-bedrooms, family room, sunken living room, recreation room, basement, bay windows and lots of extras. Great area for kids. Price $73,900.
CALL ME ANYTIME!
595-5171 FRED LERCH 595-7988

Canada Trust
No. 9-1537 Hillside Ave. 595-5171

OPEN HOUSE No. 410 - 1025 INVERNESS SATURDAY, 1:30-4:30 P.M.
A special open house is being held at Kensington Terrace to give you the opportunity for choosing the suite that is just for you. 1200 sq. ft. Large master bedroom ensuite with walk-in closet, plus all amenities. Asking for offers to $47,900. MLS 16227.
TONY BROGAN
595-5171 388-6275 (Pager 2471)
JOHNNY HAYDN
595-5171 388-6275 (Pgr 2426)

OPEN HOUSE SATURDAY 2-4 P.M. 2980 WASCANA $55,900
New listing. 4 bedrooms, 2 full bathrooms, large kitchen makes this an ideal large family home or would be easily converted to in-law suite on main floor. Rec. room in basement with wet bar and drive-in garage also separate garage. 1500 sq. ft. on main.
GLADYS THOMAS
595-5171 386-0502

OPEN HOUSE SATURDAY, 1:30-4:30 2943 DEAN 2-BEDROOM COTTAGE
A superb hot water heated retirement or starter. This is a quiet street, the lot 60'x100' and the home updated with new kitchen, bathroom, plumbing and new carpeting in living and dining rooms. Immaculate inside and out. $56,500. In attendance.
MICHAEL ZIEGLER
595-5171 595-2904

OPEN FRIDAY 6:00-8:00 P.M. and SATURDAY, 1:30-4:00 P.M. 6398 OLDFIELD ROAD TREED LOT — FINISHED BSMT.
The owners have purchased and must sell this near new home with valley views on a lot that is over 11,000 sq .feet. The home offers 2-bedrooms on the main floor and two in the basement and is situated on the Saanich, and Central Saanich. Make an offer on the asking price of $69,900.
595-5171 BRIAN MARTIN

OPEN HOUSE THURS. and FRI., 6:00-8:00 P.M. and SATURDAY, 2:00-4:00 P.M. 2396 ESTEVAN SOUTH OAK BAY $64,900
Just 3 blocks from Willows Beach and 1 block from shopping and bus, sits this fully renovated 3-bedroom, 2 storey home with large kitchen, dining room with fireplace and living room. Relax in the secluded backyard or build the basement into a family room.
595-5171 BRIAN MARTIN

3313 BATIK
Drive by this attractive 3 bedroom home on Triangle Mountain, then let us show you inside. Asking $62,500. MLS.
THE ZIEGLERS
595-2904 595-5171 592-1768

SPECIALIZING IN OAK BAY
DETAILED INFORMATION ON 67 HOMES PRESENTLY FOR SALE IN OAK BAY. TO DISCUSS DETAILS AND VIEW PROPERTIES, PLEASE TELEPHONE:
598-6333 or 595-5171
JIM BOTTOMLEY, F.R.I.
A RESIDENT OF OAK BAY

WHY NOT A CONDO? LOOK AT THIS $34,500
—3 bedrooms
—washer and dryer
—stove and fridge
—swimming pool
—large playground
—good area for shops, schools transportation.
CALL DOUG POSKITT
595-5171 656-4236

OVER 1,900 SQ. FT. $59,900
A deluxe detached strata-title duplex with 3 bedrooms (each with their own glass doors and balconies), family room, sunken living room with fireplace, 3 bathrooms. The two units are as far apart as many houses offering as much privacy as a house, but at a much more attractive price. Great value!
595-5171 BRIAN MARTIN

1160 MAY STREET NEAR BEACON HILL PARK $55,900
Drive by this cute 2-bedroom, full basement home and give me a call:
CALL ME ANYTIME!
595-5171 FRED LERCH 595-7988

4410 ROBINWOOD
This beauty is almost new and is an opportunity to purchase a home that has had just 6 months of the tenderest loving care and is already to go. Lovely basement entry and beautiful rock fireplace, makes this a must to see on your list. Priced at $72,500.
595-5171 LES BOHER 598-1665
TERRY SMOLLETT
595-5171 656-5882

LOW DOWN QUADRA CHARMER
You'll be delighted with the leaded glass windows. wooden beams and den with a fireplace that gives this home the character that you will appreciate. If you're looking for a good 2-bedroom home, but have little money, call me because financing can be easy.
595-5171 BRIAN MARTIN

SEA VIEW
A short walk to downtown, one block from Dallas Road in steel and cement building. Brick exterior, this condominium has a view of the ocean from the living room with a wrap-around balcony. The kitchen has a window, appliances are harvest gold with dishwasher and garburator. Laundry room is complete with washer-dryer included in the price. The ensuite bathroom also has a window and glassed in shower. There are only 2 suites per floor, 7 floors. Hot water heat. New MLS. Call:
WIN DOUGLAS
595-5171 383-9902

GREEN ACRES
Fabulous buy for the family who want 2 residences on 1 property. Live in the comfortable 3 bdrm. Imperial Mobile while you build your dream home higher on this private acre property. This is good land, not rock. Asking only $44,900.
595-5171 JUNE CORBY 478-8780

Canada Trust
No. 9-1537 Hillside Ave. 595-5171

$49,900 SIDNEY
Nice 3 year old family home in good location close to shops, beach and schools. 2-3 bedrooms, large living room with attractive fireplace. Patio off master bedroom. Drive-in garage, fully fenced. Priced to sell — better hurry on this one.
GODFREY WALLS
595-5171 656-4891

SIDNEY "JOIN THE WET SET"
Relax in this filtered swimming pool (37x13) and enjoy the summer living in this 2 year old quality home in immaculate condition comprising 4 bedrooms, 3 bathrooms, custom built rock fireplace, plus full basement and carport on quiet cul-de-sac. Flexible financing to suit your personal needs.
$65,000
GODFREY WALLS
595-5171 656-4891

FERNWOOD MANOR
Situated high with city views. A meticulously maintained 15 year old consisting of 4 bedrooms, 1½ baths, rec room. Hardwood floors throughout. Near Fernwood Manor. $69,500.
THE ZIEGLERS
595-2904 595-5171 592-1768

LAKEVIEW 3.3 ACRES
2 homes possible subdivision. $64,500. MLS.
THE ZIEGLERS
595-2904 595-5171 592-1768

SUPER VALUE
For a family in this fine home, close to schools and shopping in popular Gordon Head. 1800 sq. ft. of living area with 3 bedrooms, L.R. with fireplace, D.R., rec room and a perfect sewing room. 10% mortgage and only $58,500 New MLS.
595-5171 DENNIS DALE 478-5125

OAK BAY
Located in the Uplands, this excellent 18 year old home provides space for the larger family and privacy for all. 5 bedrooms, or 6 if the 12x18 den is not required. 2½ bathrooms, spacious 9x16 ft. kitchen with ample breakfast area, or seat the whole family in the 12x14 separate dining room. Exceptional at $110,000. MLS 16940.
THE ZIEGLERS
595-2904 595-5171 592-1768

KEY HOMES AT KEY PRICES
KEY No. 1 — 3640 KATHLEEN — The best value for your home buying dollar. This 2 bedroom, no basement home is older, but the property is fantastic and situated amongst homes of $80,000 plus. A real good starter with above average potential of increasing in value and priced at only $49,900.
Key No. 2 — 1548 MORLEY — Another good one for the first time buyer. This full basement 2 bedroom home on a cul-de-sac has two rooms rented in basement at $200.00 monthly to help with the mortgage payments. Well priced at $52,500.
KEY No. 3 — 1568 KENMORE — It's in the construction stage and the price is set at $64,900. It's almost completed and compares to others priced at $67,000. plus.
If you want something special, drive by these 3 homes, 1646 Tampico, $71,500 — 1492 THAMES PLACE, $72,900 and 4238 Lynnfield, $95,000 and then phone me: I HAVE THE KEYS TO THEM ALL.
595-5171 TOM McCLUSKEY 386-7320

PARADE OF NEW HOMES FOR SPRINGTIME READY FOR SCHOOLTIME
4366 Elnido, 4385 Elnido, and 4402 Elnido — Here we have 3 different home plans, each is distinctive in styling and decor. Priced from $66,500 to $73,500. All have 3 beds, 1½ baths, basements and are located in an area of lovely homes.

COLUMBIA AVE.
Separate living and dining room highlights this lovely brand new 3 bed, 1½ bath craftsman built home and is now ready for the right family. Lovely setting facing large Oak treed boulevard and priced just right at $71,900.

1662 TAMPICO
Just up the street from Columbia, we have another 3 bed, 1½ bath home that is different again and just waiting for the right buyer-maybe it is you? Priced just $69,900. For more information on these, please call:
LES BOHER
595-5171 595-1665
TERRY SMOLLETT
595-5171 656-5882

OVERLOOKING HELMCKEN BAY
The view worth a million dollars. The property duplex or single family or duplex with inlaw suite. Deluxe quality interior and exterior. This is a home that will move very fast and has so many plus features, it is difficult to elaborate. The potentiil and flexibility of design and the 1-3 acre lot make this a bargain at the price of $119,900. To view, please call:
595-5171 LES BOHER 598-1665
TERRY SMOLLETT
595-5171 656-5882

EXECUTIVE CHARACTER
In only two years, this magnificent home has acquired character and charm. Lots of bedrooms, bathrooms and fireplaces, a rec room to host a crowd of friends, plus a number of extras. Please call for all the details:
595-5171 LES BOHER 598-1665
TERRY SMOLLETT
595-5171 656-5882

CHECK THIS SIDNEY $55,900
—3 bedrooms, 2 up and 1 down
—2 fireplaces
—2 four pce. bathrooms
—L-shaped living dining room
—Kitchen has built-in stove -oven
—Large rec room with 4x8 slate pool table
—large cement patio with large brick B.B.Q.
—Large 70x110 lot.
CALL NOW TO:
595-5171 DOUG POSKITT 656-4236

TOWNHOUSE $56,900
Good three bedroom family orientated townhouse on McKenzie Avenue near the Racquet Club. This well designed unit has a separate family room, 1½ baths, 2 parking spaces and loads of storage. Call quickly on this one!
595-5171 DOUG POSKITT 656-4236

"ON A CLEAR DAY"
You can see for miles from this delightful 3 bedroom home located on an easy care lot in a quieter section of High Doncaster. Other features are a large kitchen with an eating area, quality wall to wall throughout, a large sundeck and an entry direct to the kitchen from the covered carport. This home is realistically priced at $55,900. See it with me!
595-5171 JIM MURPHY 478-7523

Canada Trust
No. 9-1537 Hillside Ave. 595-5171

INVEST — DON'T SPEND
When you buy this legal up and down duplex situated close to all downtown amenities. There is a separate entrance leading to each of the 2 bedroom units. Other features are W-W throughout, very uniquely located fireplaces in the L.R., and also in the master bedroom upstairs, and large cheery kitchens. One upstairs is not yet occupied, but the combined monthly income could be $760.00, which would more than carry the payments on the existing assumable mortgage. This would definetely suit an owner-occupier. See it with me.
595-5171 JIM MURPHY 478-7523

SUPERB CEDAR HILL — ARROW RD.
Extremely attractive, 3 bedroom split level on a treed garden lot. Living room featuring stone fireplace, dining, 2½ bathrooms, recreation room, A home you will be proud to own. Asking $78,500.
595-5171 JACK COOKE 477-4842

REDUCED OAK BAY CHARMER
$60,900 for this newly renovated 2 or 3 bedroom home, 2 fireplaces, kitchen with eating area. To view anytime call:
W. H. (BILL) CLARK
595-5171 479-8727
595-5171

CUTE AND COZY
A large lot to expand on with this 2 bedroom home. Living room with fireplace and newly renovated kitchen. To view, call:
W. H. (BILL) CLARK
479-3010 479-8727 595-5171

"A TOUCH OF CLASS" SUNKEN LIVING ROOM
Choice secluded Colwood. Lovely 2 bedroom (1200 sq. ft.) family room, feature fireplace in living room, gracious dining room, bright kitchen, utility room, all beautifully decorated with exquisite taste. Carport, fenced yard, nicely landscaped, $63,900, some furnishing included. MLS 17018.
MILDRED STAPELLS
595-5171 477-4860 (24 hours)

FOR SALE
Royal Trust
4082 SHELBOURNE ST.
477-0191

OPEN HOUSE FRI. and SAT. 1:30 to 4 p.m. 4121 SAN ARDO
At the new reduced price of $66,900 this property is now a best buy in Gordon Head. Don't be disappointed, view and purchase this weekend. 3-bedroom, full basement house with drive-in garage. Shake roof, large lot, with plenty of space for extra parking. Good roof, large lot, with and mature gorgeous garden. For details, please call anytime. MLS 16652.
477-0191 JACK MOEN 658-5448

OPEN HOUSE SAT. 2:00 to 4:30 P.M. 3930 GARNET PLACE
Great family home close to schools, bus and shopping. 1 block from K-mart on a quiet cul-de-sac. Good garden. 3 bedrooms up, 1 down. Large living room and dining room. MLS 16821. Asking $59,900. For advance viewing call:
VERNA ROERTS
477-0191 477-1317

OPEN HOUSE 2709 ASQUITH ST. SAT. 1:30 to 4 P.M. PRICE SLASHED NOW ONLY $49,900
Owners
Owners must sell and open to any reasonable offer in this 3 bedroom part basement home. PLUS 16x32 swimming pool. A real buy — yesterday's price today.
JACK WALDRON
477-0191 477-9636

OPEN HOUSE SAT. 2 to 4 P.M. 7031 W. SAANICH RD.
A large 3-bedroom family home in beautiful Brentwood area. Full high basement ready for development as "you" require it. Excellent financing. Drop in and see this 1350 sq. ft. beauty. For further information, please call:
BERNEIDA TAYLOR
477-0191 382-9485

MUST SELL MAKE AN OFFER
On this 6 year old well-kept home, 3 bedrooms on the main, 2 more down plus a 20' rec room. Vendor transferred. Presently listed at the very realistic price of $53,900. Offers invited. MLS 15933. Call:
RAY TILLER 477-0191
JUDY JOHNSON 477-1650

TAKE YOUR PICK!
4073 HATFIELD ROAD
6411 ANNDON PLACE
8505 BEXLEY TERRACE
8505 BEXLEP TERRACE
4109 BRIDLEWOOD COURT
Selections of homes has never been better. For an appointment to view inside and all details please call:
KNUD SCHWER
477-0191 478-8023

HOBBY FARM
Within 8-mile circle in Saanich Peninsula, 2 acres that have an unlimited supply of water, property (mostly bottom land) all cleared and fenced. Small cow barn (presently tenanted), hay storage-chicken house. The 2-bedroom home has nice living room, wall-to-wall carpeting, basement not quite flished and owner will pour remaining concrete floor and complete ranch wall exterior. This property would be perfect for a retired gardener, a greenhouse man or for plain truck farming with roadside stand or what have you. MLS 16481. Full price $76,000. To view, or for further information, phone:
RON SEDGER
477-0191 479-3673

DEAR HOMEOWNER:
Please help—all listings sold and I am desperately looking for property. If you are thinking of selling, I know that I can help you. I have clients wishing 2 and 3 bedroom homes with or without basement, property of any size from building lots to wild acreage in the south Vancouver Island area. Call RON SEDGER at Royal Trust, 477-0191 or my res. 479-3673 anytime. P.S. I will gladly come out, assess your property, see what you want and assist you all the way.

NEW LISTING NEW HOME NEW CONCEPT
It is your life long dream to find a uniquely different spacious home nestled among tall trees affording quiet seclusion yet only minutes from town? Then view this beautifully appointed, contemporary home in the heart of Broadmead featuring 2000 sq. ft. of gracious living space including terraced living room, large family room off an ultra modern kitchen with built-in dishwasher and Jenn-Air range and indirect cabinet lighting. Realistically priced at $104,900. For appointments to view call:
RAY TILLYER 477-0191

Castle Properties Ltd.

OPEN HOUSE SAT. 1:00-4:30 5047 CORDOVA BAY RD.
Fantastic waterfront views. With solid home. Only $89,500. You must come inside to see the value. To preview call Hazel Campbell, 386-6164or 592-0632.

OPEN HOUSE SAT. MAY 14 1:30-4 P.M. 989 BRAY AVE.
This three-bedroom part bsmt. home is immaculate inside and out. Boasting over 1,200 sq. ft. of accommodation and located on a 75x150 fully fenced lot. Has to be one of today's "Best Buys" at $53,900. Stop in to view with Bob Kohlruss, 386-6164 or 598-7689.

SWAN LAKE
Completely renovated 2-B.R. home just waiting for new owners. Realistically priced at $49,900. Call Hazel Campbell, 386-6162 or 592-0632 anytime.

$42,900
2-bedroom full basement home, all utilities updated. Fireplace in living room. Newish roof and stucco exterior. Sounds Good? It is at today's prices so call today. Tom Raig, 386-6164 or 385-1606.

MT. DOUGLAS $91,900
3 year old family home with full suite in the basement. Double lot with subdivision possibility. Extra well built, a must to see. Quickly Call Irene Dalziel 386-6164 or 477-6380.

SHELBOURNE AREA $63,500
3 Bedrms., full basement, close to plaza or K Mart. Well developed yard with assorted fruit trees. Drive in garage — all in spotless condition. To view quickly Call Irene Dalziel 386-6164 or 477-6380.

2 ACRES CORDOVA BAY
Older 4 Bedroom, house plus a large Barn, only ten minutes to City Center. Good holding property. Asking $89,500. To view please call Irene Dalziel 386-6164 or 477-6380.

FROM COQUITLAM
Want nice home, one or more acres, up to $90,000. Cash. Ben Greig 386-6164 or 598-3105

GORGE — $41,900
Small immaculate 2-Bdrm. home with part bsmt. New roof, wiring, elec. heat and new wall-to-wall, on good sized lot. Move right in. To view call Lyle Marrington, 385-0302 or 386-6164.

REYNOLDS PARK AREA
This is one home you won't want to miss if you have discriminating taste. A very well cared for home. Large LR with fireplace, separate DR, modtrn kitchen, two good sized bedrooms and 4-pce bath on the main floor with 2 more bedrooms and family room down. Large landscaped lot in an area of fine homes. $59,900. For your personal inspection call Bob Kohlruss, 598-7689, or Chris Greig, 479-7995 or 386-6164 (24 hrs.) MLS 15968.

5-BEDROOM FAMILY HOME
Marigold area. Large lot, Modern large home. Low price $56,900. FOR INFORMATION CALL:
Chris Greig Bob Kohlruss
479-7905 598-7689

WHAT HAS TO BE DONE???
Absolutely nothing to this 16-year-old 3-bedroom, part bsmt. home. You can move right in and relax. The fully fenced 75x150' lot is well manicured and ready for those summer days in the sun. At the price of $53,900 what more could you ask for? Call us today for more information on this new MLS. It's not going to be around too long.
Bob Kohlruss 598-7689
Chris Greig 479-7995
386-6164 (24 Hrs.)

LIKE NEW $56,900
Completely and professionally renovated 2-bedroom full bsmt. home. Large living room with sliding glass doors to a large sundeck with pleasant views. This home has to be seen. Call Bob Kohlruss, 386-6164 or 598-7689 or Chris Greig, 385-6164 or 479-7995 (eves.).

COLWOOD $58,900
Modern, spacious, 3-bedrooms on main plus 4th in full bsmt. Fully fenced and landscaped lot, situated in modern, well-establishtd area. Quiet and convenient. Large 10½ mtge. available. MLS. Call Chris Greig, 386-6164 or 479-7995 (eves.).

LAKEVIEW $46,900
16-year-old 3-bedroom home on .4 acres of view property. Small guest cottage. Tremendous opportunity for the handyman. Call Bob Kohlruss, 386-6164 or 598-7689.

Century 21 REAL ESTATE
ISLAND PACIFIC REALTY 3200 QUADRA
388-6231

RETIREMENT PARK PARADISE SUMMIT AREA $49,900
This 2-B.R. home is situated on beautiful large lot with park on three sides. Modernized kitchen with E.A., laundry rm. off kitchen and nice big living room. To view this new listing quickly SHANE BEFURT, 477-4738 or RICK O'KANE, 386-6257 or 388-6231.

A REAL STEAL VIEW ROYAL $45,500
This 3-B.R. home has nice L.R. with W-W, laundry room off kitchen. All B.R. are big. All on a 50x160 lot that is totally fenced. Big garage with walk-in cooler. To view this new Exclu quickly call RICK O'KANE, 386-6257 or SHANE BEFURT, 477-4738 or 388-6231.

TWO-STOREY BEAUTY $42,000
This 4-B.R. home has been nicely redone, with new cabinets in big sunny kitchen, nice L.R. with 2 B.R. up and 2 down. All on a big lot with loads of fruit trees. To view quickly call SHANE BEFURT, 477-4738 or RICK O'KANE, 386-6257 or 388-6231.

SIDNEY $45,300
Ideal 2-B.R. bungalow on a quiet street near everything. Cozy living room with F.P. Large kitchen and bedroom. Seaprate garage. Lovely garden. MLS.
388-6231 HEIDE WHITE 652-1828

TOLMIE $59,900
Spacious 3-bedroom home with laundry room off big kitchen. Good sized dining room. Full bsmt. with rec. room and extra 2-pce. bathroom. Nice back yard with fruit trees. Call now for appointment, OLE KNUDSEN, 598-2461 or 388-6231.

LIKE NEW $54,500
Colwood. 3-bedroom home, sparkling hardwood floors, feature wall, old brick fireplace, custom cupboards, large lot. 527 Mount View.
BY CONTRACTOR, 478-7970

WALL & REDEKOP HOMEFINDERS REALTY LTD.

OPEN HOUSE Fri. and Sat. 1:30-4:00 P.M. 2151 FAIR STREET
OAK BAY R-E-V-E-N-U-E in good location. This large UP and DOWN LEGAL DUPLEX has over 1300 sq. ft. on each floor plus a full basement. Rents not established as has been owner occupied. Asking $75,000 with early possession. MLS 16656. For further details and prior viewing call:
BARBARA GREENWOOD
386-2911 or 384-5228

OPEN HOUSE 697 BRADLEY DYNE
Saturday, 1:30-4:30 p.m.
ARDMORE 9-10ths ACRE NEW SWIMMING POOL
Does a professionally finished 18x34 ft. swimming pool located on a parklike 9-10ths acre with paved parking for a dozen vehicles interest you? This is only part of the advantages you would have purchasing this 7 year old, 5-bedroom home that must be sold at the drastically reduced price of $85,900. Please call:
RUTH or STEVE SALAGA
386-2911 or 479-5632

OPEN HOUSE 3132 LYNNLARK DR.
Thursday, Friday, 12 p.m.-8 P.M.
$61,900 — COLWOOD
—2 storey, 6-yr.-old home.
—1993 finished area.
—4-bdrm. home.
—25x15 ft. rec. room with F.P.
—Large L.R. with F.P.
—Family size D.R.
—Loads of parking
—Super financing at 10¾%
—MLS 16739
The price has been reduced $3,000 to $61,900. "THE BEST BUY IN COLWOOD." Please call:
RUTH or STEVE SALAGA
386-2911 or 479-5632.
P.S. Drive out Sooke Road past Metchosin, 2nd turn right is LYNNLARK.

$35,900
The price is right for this 3-bedroom townhouse. Features hardwood floors in living and dining areas, plenty of cupboards in kitchen, 2-pce. bath and laundry on main floor. 3 bedrooms and 4-pce. bath up. Hot water heating included in maintenance fee. Swimming pool and playground. Children welcome.
MARILYN MOORE — 478-2482
MRS. J. LENNOX — 478-2563
OFFICE — 386-2911

OPEN HOUSE 4060 RAYMOND ST. "N"
Saturday, 1:30-4:00 p.m.
2 bedroom, full basement home on quiet street.
HAROLD BARBER
386-2911 or 479-6479

BY APPOINTMENT ONLY
Please call and make your appointment to view this fabulous WATERVIEW house. 4 BDRMS., 3 BATHS and a BEAUTIFUL LOT in a sought after area. ASKING $165,000, but try your offer.
NORMA HILL 383-7796
HAZEL CLARKE 385-6635
OFFICE, 386-2911

COLWOOD-LANGFORD METCHOSIN
If you are house hunting in my area consider these:
COLWOOD-METCHOSIN—2 fine homes both with 4 bdrms., large lot, fenced, priced at $61,500.
LANGFORD—4 bdrm. (finished basement) covered sundeck, close to all services, only $52,900.
LANGFORD—Cute 2 Bdrm., electric heat, newly renovated. .4 acre. A steal at $49,500.
SOOKE RD. — (Near Metchosin cut off) 2 Bdrms.; lahge bright kitchen. Patio, large workshop, paved parking area, all this on ½ acre. Beautifully treed, house set well back on the property. Asking $51,900.
DONALD HAMILTON
386-2911 or 478-3552

$41,500
1000 SQ. FT. of lovely living space in this attractive 2 Bdrm., almost new (½) DUPLEX, 15 Min. from town. NOT in a subdivision but with easy access to stores and schools. This would be GREAT for the business couple or newly weds. See it with:
NORMA HILL 383-7796
HAZEL CLARKE 385-6635
OFFICE 386-2911

LAZY LIVING WATERFRONT
Picture a lovely, 4 bedroom, 2-bathroom home surrounded by beautiful shrubs and trees and overlooking the picturesque Gorge Waterways. 112 feet of waterfront and space for your boat. Gracious living for the discriminating with the unusual in mind. This could be yours for only $95,000. Drive by: 901 DELWOOD AVENUE (off Graigflower Rd.) and call me today to view.
LORRAINE HETT 386-2911
478-2430 or 478-3864

OVER 1-3 ACRE BEAUTIFULLY LANDSCAPED ASKING $50,000
Tremendous value in this 6-year-old home, located on over one-third acre in Sooke. Family size with 3 bedrooms, large bathroom, spacious living and dining areas, delightful kitchen. Large sundeck overlooking lovely backyard. Full basement with 4th bedroom and large rec room area. Give us a call now for appointment to view.
MARILYN MOORE 478-2482
MRS. J. LENNOX 478-2563
OFFICE 386-2911

SOUTHGATE STREET BEACON HILL PARK
Immaculate, spacious, 2-bedroom condominium. Front suite overlooking Southgate. Ivory plusn carpeting throughout. Ensuite in master bedroom. Best of all, only 27 units in building. Asking $44,900. MLS 16738.
SHIRLEY MOLLBERG
478-5327 or 386-2911

OWNERS TRANSFERRED
Forcing the sale of these two lovely homes in the Colwood area 2905 PICKFORD ROAD is a 3-year-old, 3-Bdrm. home, with 2 additional bedrooms in the lower level. Spotlessly clean and a good sized lot in a quiet area, it is now priced at a modest $65,900 with a $30,500 1st mortgage at 9¼ per cent Int. Vendors will look at all reasonable offers. 212 SEAFIELD ROAD, in the Lagoon area, is a 3 year old, 3 bdrm. home ready for immediate occupancy. Seaviews from dining room and sundeck and located on a very quiet street. This home is priced at a realistic $63,500. Call BARBARA or JACK GREENWOOD to view these lovely homes. Both MLS. 386-2911.

UNDER CONSTRUCTION GORDON HEAD
$73,000
Treed cul-de-sac. Close to rec. centre. 3 bdrms. Approx. 1,300 sq. ft. 2 baths. 2 F.P. Wood exterior among better quality homes. Phone now to view with:
BOB HAMILTON
386-2911 or 656-4692

FABULOUS FAIRFIELD
$59,900
This older, 4 bedroom, full basement home could be a real "Silk Purse" instead of a "Sows Ear" for someone that would put some effort and a little cash into fixing up the exterior. The interior is a nice older home so don't let the looks fool you. Drive by 1423 THURLOW then phone me to view. ELENOR STURMEY — 479-4573.
386-2911 for 24 hr. service.

NEIGHBOURHOOD HARDWARE
Vendor says "SELL" and he'll even look at trades on the asking price of $18,000.00 PLUS stock. There's great potential here for someone with money-making ideas. Call me:
ELENOR STURMEY
479-4573 or 386-2911

WALL & REDEKOP HOMEFINDERS REALTY LTD.

URGENT!! MUST SELL
Quiet, no thru street in Oak Bay. Featuring — 3 fireplaces, large eating area in family sized kitchen, 2 bedrooms and den. Nicely decorated with W-W carpeting. MLS 16855. Asking $60,900.
LOLA CLARK
386-2911 or 479-3010

BEAUTIFUL BAMFIELD
On Vanouver Island's west coast. Offers seclusion anl Privacy. Call me about this charming 2 bdrm. panabode home, with a F.P. in L. Rm. Situated on a 5 acre lot, within easy walking distance of the beach. Priced at a modest $60,000 for a quick sale. JACK GREENWOOD — 386-2911.

david burr LTD.
655 FORT STREET 384-9335

OPEN HOUSE SAT., 1-4 P.M. 2682 TOPP AVE.
This well maintained home, close to schools, stores, transportation and walking distance from Willows Beach, is situated on a quiet street in North Oak Bay. Entertaining size living room and dining room, large bright kitchen with eating area. Four-piece bathroom and cosy den with sundeck, extra large master bedroom with wall-to-wall carpet on the main floor. Upstairs has two good size bedrooms. The full basement has drive-in garage, workshop area, two-piece bathroom, and large well finished rumpus room. A very nice, well landscaped garden. This home is in excellent condition inside and outside.
$78,500
For Prior viewing call
Ron McConnan 384-9335

MOUNT TOLMIE
Attractive older 4 bedroom family home in popular area, close to all schools and UVic. Good size living room with fireplace and wall to wall. Modern kitchen with Citation cabinets and large eating area. Spacious sundeck. Two bedrooms on main and two down. Spacious rec room. Corner fenced lot with separate garage and lots of room for recreation vehicles. Vendor transferred is reason for selling. (MLS 17111).
$61,900
W. E. (WIL) WILSON
384-9335 or 477-4328

METCHOSIN 2 Acres
Unique circular 2-bedroom, full basement home, in a lovely treed area. If you are looking for something different, this could be the home for you. MLS 17000.
Asking $59,500
Don or Madge Robbins
384-9335 or 384-9072

CEDAR HILL MT. DOUGLAS
Situated on ¼ acre, this cottage has living room with fireplace. Dining room, kitchen, bathroom and three bedrooms. Lots of space to park extra car or trailer. Close to schools and stores. The price has been reduced for quick sale.
$52,000
Ron McConnan
384-9335 or 598-7625

LANSDOWNE SLOPE PLUS EXTRA LOT
A character home that needs some updating. Extra large living room, separate dining room, good size kitchen. Three bedrooms and bathroom upstairs. Plus a small cottage on the extra 50x120' lot. This home and surroundings has a lot of charm.
$89,000
Ron McConnan
384-9335 or 598-7625

WHITTOME'S
ROYAL OAK BRANCH 4520 W. SAANICH RD. 479-1667

PANORAMIC OPEN HOUSE FRI. NIGHT 7:30-9:00 SAT., 1:30-4 P.M. 1646 St. Francis Wood
(OFF ROCKLAND)
Commanding views are yours from this one of a kind home. Friday eve. Viewing will be a breathtaking display of lights, Saturday afternoon will enchant you with a beautiful view of ocean and mountains. This architecturally designed, 3-bdrm. plus den home will particularly delight the person who loves natures handiwork yet has an alert eye for superior construction. In attendance: Lillian Hendy 479-1667, 479-4938.

OPEN HOUSE FRI. 7-8:30 SAT. 1:30-4
OPEN TO OFFERS on this 3 BR. split-level. (See FRI. Display ad.) Asking $59,900. MLS 17114.
479-1667 CATHY ATKINS 479-5427
479-1667 BRIAN BROWN 385-1234

DRIVE BY
THESE EXCITING EXCLUSIVE LISTINGS: (See Display Ad., Thurs. eve. and Fri. a.m.)
1. 839 Elrick (Esquimalt) $75,000. (4 BR) Post and Beam on over 1-3 ac. Parklike lot.
2. 4939 Sea Ridge (Cordova Bay Ridge) $118,000. (3 BRs, 3 Baths) Quality construction with panoramic views on .73 ac. in very exclusive area.
479-1667 CATHY ATKINS 479-5427
479-1667 BRIAN BROWN 386-1234
J. H. Whittome and Co. Ltd. Royal Oak Branch

GORDON HEAD BY OWNER
Located close to UVic, this 6 year old custom built home features:
—large living room with fireplace
—dining room
—family room with fireplace and bar
—five bedrooms, 2½ bathrooms
—den
—wall to wall carpeting throughout
—utility room
—kitchen has built in counter top range, two ovens (1 self cleaning), dishwasher, and garbage disposal. Loads of cupboards and eating area.
—double garage and extra parking
—large lot with mature shrubs and trees Phone evenings 477-2537

PENTHOUSE REALTY LTD.
203—805 Fort St. 386-6762

KNOWLES REALTY LTD.

OPEN HOUSE 2085 VALLIS PLACE
OPEN HOUSE
2085 VALLIS PLACE
(off Bowerbank Rd.
Melville Park-Sidney
SAT. 1:30-4:30
A lovely 3 BEDROOM, CATHEDRAL entrance home, offering Living room, Dining Room, Kitchen, a well planned Games Room, and many other features. This is really a must on your list, and only $58,900. MLS. In Attendance:
BILL KNOWLES
BIL KNOWLES
384-8101 Res: 656-3779

Spanish Villa $81,900
. . . Different
. . . Unique
. . . Special
1287 sq. ft., 3 bedrooms, 2 bath. Extra large balcony, huge, high basement. Located opposite park with some views. To view, call:
Greta Hofmeister
384-8101 592-6372

TREES GALORE . . . abound this quiet, cozy, older family home in the established and charming SOUTH OAK BAY area. 3 B.R.s, L.R. with fireplace. Separate family-size D.R. 3-pce. bath. Kitchen, cab. elec with bar. Drive-in garage. Full cement basement, bus at door, yet walking distance to "Village." Close to schools. And only $65,000. For further information or to view call:
Bill Knowles
384-8101, 656-3779

$43,900
2 Bedrm basmt home near Simpson-Sears. Exceptionally well built with old fashioned glassed in porches, front and back. Needs some updating. Priced low for fast sale because owner has bought a large house. View anytime.
JOE PERCIVAL
384-8101 595-6340
If you have property for sale, I would like to put it on the market for you. Call me for a frank and conscientious discussion. Leave your number if I'm out. Joe Percival.

Century 21 REAL ESTATE
SUBURBAN REALTY LTD.
2684 Sooke Rd. (Colwood)
478-8316

JUST LISTED HOME ON 2.47 ACRES $79,900.00
2 yr. old custom built home in Colwood. Over 1500 sq. ft. of living area. Post and beam, 3 bdrms, 1½ baths, large family room, separate double garage or workshop. Completely secluded from road. Truly a lovely family home.
GARY WHITELEY 478-7022

BEACH FRONT $129,500.00
All the advantages of waterfront property but low, low taxes. Almost ½ acre of flat, nicely landscaped property fronting beach. Magnificent views of Victoria and Olympics. Large pond on property with catwalk to beach. This unique combination log and contemporary style home is 3 yrs. old and offers almost 2,000 sq. ft. of living area, 3 bdrms, 1½ baths, 2 floor-to ceiling fireplaces (one covers entire wall), large family room, 2 sundecks, double carport. View by appointment only.
GARY WHITELEY 478-7022

SOOKE $41,900.00
3 bdrm full bsmnt home overlooking Sooke Harbour, 1 blk. from beach, corner fireplace, like new w.w carpeting. Must be sold together with adjoining building lot priced at $11,000.00.
GARY WHITELEY 478-7022

BRAND NEW $52,900.00
1392 sq. ft. finished living area plus unfinished area in basement with roughed in F.P. 3 bdrms. eating area in kitchen, large living room, rock and sable cedar F.P., unique feature wall (tinted glass). Top quality finishing material throughout. Ready for occupancy.
GARY WHITELEY 478-7022

COLWOOD
1080 sq. ft. living area, 3 bdrms, large kitchen, laundry room, w-w carpeting, 1½ baths, close to schools, 5 yrs. old, 8x10 storage shed, all at the low, low price of $39,900.00.
GARY WHITELEY 478-7022

HANDYMAN TRY $8,000 DN.
Excellent revenue possibilities. Large character family home. Prime area. $583 monthly. Fast possession. Asking $64,900. Ann Alphonse 388-7733, Excel Realty Investment Corp.

MANN
T. L. MANN AND ASSOCIATES LTD.

NEW HOMES
LEEDS SUBDIVISION IN LAKEHILL NOW OPEN WEEKDAYS 6:00-8:00 P.M. SATURDAY 10:00 - 5:00 P.M. 36 QUALITY HOMES
3 cul - de - sacs — closest new housing development to city. Drive out Quadra, turn left on Lodge Avenue, or out on Saanich Road and right on Lodge Ave.
FINANCING AVAILABLE FROM $64,500
598-5144

OPEN HOUSE SAT. 2-5 P.M. SIDNEY BEAUTY! $59,500
DELUXE HOME WITH LARGE ROOMS, 2 BEDROOMS ON MAIN WITH KITCHEN, DINING ROOM, AND LIVING ROOM WITH FEATURE ACORN FIREPLACE WALL INCORPORATING BUILT-IN BOOKCASES. SUNDECK OFF MASTER BEDROOM. DOWNSTAIRS SUITE WITH KITCHEN, LIVING ROOM, BATHROOM AND ONE BEDROOM AND DRIVE-IN GARAGE. DON'T MISS THIS ONE. MLS. No. 17057. CALL
LORNE PEASLAND
BUS. 598-5144 RES. 384-9515

$43,500!! GORGE AREA
DEEP LOT WITH IMMACULATE LAWNS AND 9 FRUIT TREES. 2 BEDROOM HOME WITH LIVING ROOM AND FIREPLACE. LARGE KITCHEN WITH PLENTY OF CABINETS. DRIVE BY 3048 MILLGROVE AND CALL ME QUICKLY:
LORNE PEASLAND
BUS. 598-5144 RES. 384-9515

OPEN HOUSE SAT. 2-5 P.M. 252 RICHMOND ROAD
TIRED OF LOOKING AFTER A LARGE HOME AND YARD WHEN YOU COULD BE GOLFING, BOATING OR WHATEVER? THEN COME AND SEE THIS EASY-CARE HOME IDEALLY LOCATED ½ BLOCK FROM GONZALES BEACH. OTHER FEATURES OF THIS 2- OR 3-BEDROOM HOME INCLUDES POST AND BEAM DESIGN, OCEAN VIEWS, 1½ BATHS, AND LARGE ENTERTAINMENT-SIZE LIVING ROOM. ONLY $63,900. CALL:
GERRY MARTIN
BUS. 598-5144 RES. 598-1536

RITHET'S
for Real Estate Insurance Appraisals
714 FORT
382-4251

OPEN HOUSE 917 Terlane SAT. 1:30-4:00
Attractive family home on large lot in COLWOOD AREA. Living room with beautiful slate fireplace and rosewood panelling on feature wall. Carpeted throughout. Excellent kitchen with tremendous amount of walnut cabinets, three bedrooms, master ensuite, full basement with rec. room, sundeck with carport under, good parking. Try your offer on asking price of $63,900.
R. JOHNSON OR W. MICHAELS
382-4251 (24-Hr. Service)

OPEN HOUSE SAT. 1:30-4:00 2021 ARDWELL
RESTHAVEN AREA off MacDonald Park Road close to all marinas. Immaculate near new home features, 1280 sq. ft., spacious L-shaped living and dining room, large family-size kitchen with a generous amount of cabinets, sunny sundeck, full basement, open for development. Close to all school levels. Attractive existing financing. Price $61,000.
W. MICHAELS OR R. JOHNSON
382-4251 (24-Hr. Service)

ACRE PLUS OF LAND
ONLY $64,900. Level land — ideal for horses, garden etc. Nice two-bedroom bungalow on property. Located on Old West Saanich Road. Close in. For further details please call:
W. BUTTERFIELD, 385-0858
G. IRELAND, 595-8845

5 BEDROOMS $48,900
On large lot just a step from the Gorge Waterway. A good familo home at yesterday's price. For further details please call:
G. IRELAND, 595-8845
W. BUTTERFIELD, 385-0858

NEW LISTING $47,500
IMMACULATE NO-STEP 2-bedroom bungalow located in the popular Marigold area on a quiet cul de sac. This home has been completely redone inside and out. New gutters, roof and sundeck. Kitchen and living room redecorated with new wall-to-wall. Home has ½ basement plus separate newer garage, workshop. Hurry try your offer on this new MLS.
W. BUTTERFIELD, 385-0858
G. IRELAND, 595-8845

Maplewood-Cook
Let us show you this cute two-bedroom home for retirement or starter. Attractive living room with fireplace and W-W carpet. Good garden area. Lot size approx. 50x125. New asking price of $42,500. MLS 16775. To view please call:
R. JOHNSON OR W. MICHAELS
382-4251 (24-Hr. Service)

OPEN HOUSE BY OWNER
535 Agnes St. May 15th, 16th
Spacious Quality Built, 4 bedroom, 2 bathroom home, extra large treed lot. Quiet suburban area in Saanich. Newly finished hardwood floors in large living room with fireplace, and in dining room. Bright large kitchen. Plenty of Cupboard Space and Eating Area. Other features include full basement partly developed, carport-verandah, large garden already planted. Large first mortgage available at 9½ per cent on asking price of $66,500. Phone 479-3134.

250 HOUSES FOR SALE

GARDNER REALTY Ltd.
899 FORT ST.

OPEN HOUSE Sat. 1:00-4:30 3698 Kootenay Place

In the stars His handiwork you'll see from this beautiful split-level home high in the Doncaster Heights. It provides the owner with unsurpassed views of the waters of Cordova Bay, Cadboro Bay and Straits of Juan de Fuca — close to 360 degrees of delightful view! Offered for immediate sale at $102,000.00.
385-7721 Cliff Salmond 477-3626
385-7721 Dale Briggs 592-3978

OPEN HOUSE Sat. 1:30-4:30 1174 Lockley $44,900

Cosy two bedroom stucco bungalow. Completely remodeled. Has good size living room — a brand new kitchen with separate dinette and utility room. New wall-to-wall carpets throughout including kitchen. All services are up to date. Immediate possession can be arranged. Owner will consider a Second Mortgage to reliable party. Before you buy, you must see this one.
385-7721 Bill Weiss 598-8443

OPEN HOUSE Sat. 2:00-4:30 2089 Byron St.

Drive by ond see this lovely 3-bedroom home. Close to the new Oak Bay Recreation Centre, Schools, Transportation and Stores. Very clean condition, living room and dining room, 50x125 lot with fruit trees, basement, oil heating and attached garage. MLS No. 17174.

SAANICH ACREAGE

Why not start your own hobby farm on these 2.27 acres overlooking a beautiful valley! Land is fully fenced and has chicken coop and two duck ponds. House is just nine years young with three bedrooms on main and another downstairs, plus rec. room. A beautiful buy offered at $81,500.
385-7721 Dale Briggs 592-3978

COUNTRY COLONIAL

Only 15 minutes from city centre yet with all the peace and quiet you wish. Custom-built 7 years ago with 3 bedrooms on the main, beam ceilings in the living room and old brick wrap-around fireplace. Full daylight lower level has a huge rec. room plus a roughed-in 1-bedroom self-contained suite with outside entrance. The ½-acre lot is surrounded by pastures, trees and a stream at the rear. MLS No. 15895. Priced at only $79,900.
385-7721 Cliff Salmond 477-3626

BUY OF THE MONTH
958 PRESTON WAY

This excellent 3-year-old family home has 4 bedrooms, master ensuite, nice living room with fireplace and raised slate hearth, wall-to-wall shag carpets. Large sundeck off dining room. Basement has 4th bedroom plus 19x13 rec. room, all nicely panelled walls. Also roughed-in plumbing for bathroom if you wish to finish. This home is in an area of new homes, ½ block to Elementary Schools. Would be hard to replace at the asking price of $62,500.
385-7721 Brian Coutts 598-2405

Condominium 1450 Beach Dr.

Drive by and see this lovely location. Beautiful view. Sauna and whirl pool, one bedroom, dinette and kitchen. Near Marina. Full Price $47,500.00.
385-7721 Harold Ware 598-4358

OAK BAY SAMUEL McCLURE SEAVIEW

This charming character home built high on the Gonzales hill by Samuel McClure must be seen by those discriminating buyers seeking something out of the commonplace. Main floor features beautiful living room and separate dining room, both with fireplaces, modern kitchen, 4-pce. bath, master bedroom and quaint ensuite, plus study and adjoining library. Upstairs features two more good bedrooms and a sun room providing captivating views of the Straits. Offered only once in a lifetime at $119,000. M.L.S. No. 16868.
385-7721 Dale Briggs 592-3978

IN-LAW SUITE SIDE BY SIDE

2-bedroom stucco home situated on a large 70x175 view lot overlooking the peaceful countryside in the Marigold area. This modern home has a view living room with fireplace. Dining room with sliding door to wrap around sundeck, modern kitchen which extends into a large dinette or family room. There is also a workshop and utility area in part basement. All services are up to date. Asking $63,500.
385-7721 Bill Weiss 598-8443

OVER 5 ACRES EXECUTIVE COUNTRY

This unique home provides quality accommodation in a wooded setting for people desiring seclusion within minutes of the city. On over 5 acres of land the main floor features a sunken living room with FP, dining room, both with wall-to-wall and modern kitchen. 3 BDs, and 4-pce. bath. Basement features entertainment sized rec room plus laundry room. Workshop and loads of storage. Make your appointments now for this listing at $76,500. New listing. MLS 15627.
385-7721 Dale Briggs 592-3978

UPLANDS WATERVIEW

Enjoy the yachts going past your doorstep in this beautifully landscaped and appointed one-level home, with three bedrooms (2 with en suite), plus a den, and loads of room for further development into a backyard that competes with "Butcharts." Offered for quick sale with immediate possession at $129,000.
385-7721 Dale Briggs 592-3978

GARDNER REALTY Ltd.
899 FORT ST.

MOUNTAIN VIEWS

This large three-bedroom home is ½ block from Gorge beautification area. Living room with fireplace. Dining room next to huge kitchen and eating area. Sundeck. Full basement with utility area, workshop, and rec room. Priced to sell at $57,500. Call now for this exclusive listing
385-7721 Kent Macleod 595-4273

the Permanent
1125 DOUGLAS ST. and 3647 SHELBOURNE ST.

Open Thurs. 2-4 Fri. 2-4 and 7-8 Sat. 11:30-1:30

1656, 1660 San Juan, off Torquay and 4356, 4364 Santa Fe, cul de sac. 4 new homes of your choice, priced from $68,900 to $80,900. Different designs and floor plans. Feel free to come and inspect. MANUEL LOPEZ 477-0141 or 384-9150.

Open House 2-4 Fri., and Sat. 724 Maddison

(Off Richardson) Delightful owner built and designed 2 BR, "L" shaped LR. and DR. home. Beautiful private rear grounds with fish pond and waterfalls plus sundeck. Everything in new condition. Move right in and relax! Owners have bought — offered at $69,900. MLS 16670. PATRICIA SNOW 477-0141 or 477-6074.

Oak Bay

Retire in comfort in this prestige area. 1,254 sq. ft. of gracious living consisting of den, 2 BR, 1½ baths, LR, DR and charming kitchen. Tastefully decorated and beautifully landscaped, has full bsmt. with rec. room and FP, attractive view of mountains and city. Priced for quick sale at $86,900. To view phone ELEANOR BRAY, 477-0141 or 592-1130. MLA.

Priced to Sell $59,900

Large modern kitchen with new dishwasher and garbage compactor. 3 BR's, bathroom has built in vanity, laundry room with washer, dryer, laundry tubs, etc, well kept grounds, near school. Call DOLORES MILES 652-2735 or 477-0141. MLS No. 15890.

Views Esquimalt $61,900

A charming 3-bedroom home with panoramic views in front and secluded rear garden. Extra large master bedroom, 1½ baths. Good w-w carpeting and large bright kitchen with all appliances included. PAYL HYATT, 382-9191 or 656-3150.

McDannold McDannold Present:

Take It Away

Asking $15,000 for this 3-bdrm. home located at 2247 McCoy Rd. Must be moved to make way for new development. (Exclusive).

Gardener's Delight

A beautiful garden with matching 2-bdrm., bungalow located on the quiet end of Cedarglen. Featuring large L.R., D.R., Rec. room, D.I. Garage, etc. A pleasure to show with a realistic asking price of $66,000. MLS.

115' Waterfront

Just 3 miles from Sooke on approx. ¾ acre level landscaped lot. This spacious 2-bdrm. bungalow offers large L.R., sep. D.R., full basement, rec. room, 3rd bedroom and 3rd bath. Soundly constructed. 8 yrs. old. H.W. heating. Sep. doouble garage. Fantastic views and priced at only $79,900. (Exclusive)

To view these and other listings please call HERB McDANNOLD or GLEN McDANNOLD at 382-9191 or 658-8844.

Lovely Rancher

Plenty of room on this 80x190 treed sunny property. Family home with 3 bedrooms, sep. den, all large rooms. Workshop at rear of carport. Excellent value and possession can be quick. MLS $79,900. GRAY LAITE 656-5267 or 382-9191.

Canada Permanent Trust Company

Century 21 REAL ESTATE
J. D. BOSDET LTD.
120 - 727 JOHNSON 386-3128

OPEN HOUSE FRI., 6-8 P.M. 1629 LONGACRE

Beautifully landscaped corner lot in the most desireable area of Gordon Head. This 3 bedroom, 2 bath home is ideally siutated for a growing family. Basement is ready for development to suit your own needs. Be sure to call in to view this new listing. MLS 16993. $73,900. Call:
AUDREY CROTHERS
386-3128 485-4645

OPEN HOUSE 648 BAXTER SAT. 2-4 P.M.

Close to schools, solid 3-bedroom family home. Full basement, secluded backyard. Sliding glass doors of dining room to sundeck. Priced to sell at $56,900. MLS 17083. Call:
ERNIE SERONIK
386-3128 478-8696

OAK BAY

Just listed, 2 bedrooms, separate dining room, living room with fireplace and new wall-to-wall carpet. Kitchen with eating area. Basement can be developed. Drive-in garage. Large, lovely landscaped lot. Price $64,900. MLS 17219. To view please call:
ERNIE SERONIK
386-3128 478-8696

ROCKHEIGHTS

Split level
3 bedrooms
Attractive fireplace
Large landscaped lot
A premium home
New MLS 17220
$70,900.

$44,900

2 bedrooms
Part basement
Vanity bathroom
Cabinet kitchen
MLS No. 15590

$61,500

5 bedrooms
2 bathrooms
Choice Fairfield
Owner transferred
New MLS 17187

Call:
ALICE MOORE 592-4529
ED KRAFT 652-3676

BY OWNER, MODERN 4 BEDhoom home, full basement, stucco, nice corner lot with fruit trees, and vegetable garden. Phone 479-4260 between 6-8 p.m., $56,900.

SIDNEY 4 BEDROOM MINI rancher, nice lot on quiet street, large mortgage. $49,500. 656-3991.

D F Hanley Agencies Ltd.
D. F. HANLEY AGENCIES LTD.
3293 DOUGLAS STREET
385-7761

OPEN HOUSE SAT. 1-5 1629 Longacre

Owners have bought and require quick sale of distinctive residence in most sought-after area of Gordon Head. Superb landscaping plus a unique, corner-lot setting are but two of the appealing features of this impressive 3-bedrm, 1½-bath home. Also offers: spacious living room with stone f.p.; dining room; eating area in bright kitchen, wrap-around sundeck; panelled study with built-in bookshelves. Carpeted throughout. $73,900. MLS.
DONNA FOSS
385-7761 24 hrs. 595-6703 Res.

SOUTH SIDNEY OPEN HOUSE SAT. 1:30-4:00 9218 Mainwaring

Situated on one-half acre of lawn and garden, this immaculate home offers 2 bedrooms, large living room with fireplace, dining room opening onto sundeck. Well planned kitchen and 4-piece bath. The full basement contains 2 more bedrooms, a 2-piece bath, a finished rec room, laundry and sewing room area. Truly a fine country home and only $63,900. Drive out Pat Bay Highway, turn left onto McTavish, then right onto Mainwaring.
BOB HAGUE
385-7761 (24 hrs.)
BILL CARNEGIE
652-3627 Res.

OPEN HOUSE SAT., 1-5 1853 HILLCREST GORDON HEAD

This home must be seen to be appreciated. 2900 sq. ft. of Executive Family living, 4 or 5 bedrooms, 2½ bathrooms, beautiful family room with fireplace and sundeck off kitchen. Spacious cathedral entrance with wood bannisters. The exterior boasts exquisite stone work, heavy shake roof, double garage. Rhodedendrons in bloom and the artistic Arbutus trees make this gracious family home pleasing to the eye. EXCELLENT VALUE AND PRICED TO SELL at $108,000. M.L. 16877.
ANNE LAX
388-6275 Pager No. 2510

OPEN HOUSE EVERYDAY! 2:00 to 4:00 600 MOSS

Yes, there are 3 BRs in this top quality home offering wide hallways, separate formal LR and DR in all over 1400 sq. ft. plus a full basement, nicely landscaped yard with fruit trees and shrubs. This is the chance you've been waiting for so don't delay. See it now and make your offer on the asking price of $64,900. MLS.
DAVID SOUTHALL
385-7761 24 hrs. 652-1201 Res.

VICTORIA OPEN HOUSE 1223 BASIL Sat., 1:30-4:30

Drive out Hillside, turn left onto Blackwood and then right on Basil. This 25-year-old, 3-bedroom is in A-1 condition! There is also a large living room with fireplace. Separate dining room. Huge kitchen with utility room off. The full bsmt contains 2 extra bedrooms, finished rec room, and drive-in garage. For prior viewing, call me today. Asking $59,900.
BILL CARNEGIE
385-7761 24 hrs. 652-3627 Res.

WATER VIEWS MOUNTAIN VIEWS GORDON HEAD NEW LISTING!

PERFECT 4-bedroom, 3-bathroom home on the rolling hills of Gordon Head. Only nine years young with breathtaking views of the ocean and mountains. Built-in stove and dishwasher and also a convenient garburator. Well appointed spacious home for those with a young family who want to live in a quiet, prestigious area in a class all its own; yet close to all amenities. Realistically priced at $96,500.
HARVEY SIMONS
385-7761 24 hrs. 595-6908 Res.

One of a Kind at $29,500

Two bedrm condominium. Rare 12.6x11 and 12x9 (BRs), 12x18 living room, galley-type kitchen with dining area. Laundry room 5x8 with W-D. 4-pce bath. Stove and fridge included. Balcony off living room. Viewing from 1 p.m. to 5 p.m. Call:
HERM WILLIAMS
385-7761, 24 hrs.

Immediate Poss. 4 BEDROOMS GORDON HEAD

Quality home, builder built for himself. Many extras! 3 bathrooms, dishwasher included, sundeck off dining room, finished rec room down with fireplace. MLS 16756.
BRIAN SHARP
385-7761 24 hrs. 477-4753 Res.

GLEN LAKE $59,900 4 BEDROOMS 3 BATHRMS. $37,000 Mtge. 10.75% Due 1980 Pymt. $387 P.I.T. For More Info CALL RANDY SMALL LEE WROBEL 385-7761 24 hrs. 388-6275 Pger 395

PAIRFIELD-ROCKLAND AREA

Unusual two-storey character home. This completely modernized older home has two oversized bedrooms and den, with 1½ baths. New w-w throughout. Rockwall fireplace, large bay windows, full basement, lovely landscaped yard. $63,500. By appointment only. Phone after 4 p.m., 592-0156.

OAK BAY

By owner. Close to Willows Beach, Cape Cod style home. Over 2,000 sq. ft. Large living room, dining room, kitchen with eating area, 3 bedrooms plus 1-bedroom self-contained suite optional. Full basement with rumpus and games room. Garage and carport. $125,000. 1939 Bowker Pl. Phone to view 592-0552. No agents, please.

FOR SALE Royal Trust
3400 DOUGLAS ST.
384-8001

OPEN HOUSES

3528 TILLICUM
FRI. AND SAT. 1-4 P.M.
$28,900
Ideal 2 Bdrm Condominium. Large living room, dining area, step-saving kitchen, 4 pce. bath, good storage. Included is stove, fridge, washer and dryer. Excellent financing. In attendance. PETER TER VEER 384-8001 or Res. 479-1588.

336 KER AVE.
FRI. AND SAT. 1:30-4 P.M.
$54,900
Charming home featuring LR with lovely fireplace, cozy dining room with built-in china cabinet. Dream kitchen with cupboards galore. 2 bedrooms and 4 pce bath on main. Full basement with rec room and wet bar. Extra bedroom. Large sundeck and sep. garage. JESSIE McGRATH 384-8001.

616 KENT RD.
FRI. AND SAT. 2-4:30 P.M.
A 3 year, 3 bedroom full basement home on a very quiet street and close to schools, bus. Rooms are larger than ordinary and basement would lend itself to easy development Price $65,000. 384-8001 BUD ZUCK 598-7215.

SAT. 1:30 - 4 P.M.
1032 VICTORIA AVENUE
SOUTH OAK BAY
Delightful 2-bedroom home nestled in miniature orchard in middle of Oak Bay. "THE McGREGORS" 384-8001 or Res. 477-3675.

SAT. 1:30-4 P.M.
657 MOSS ST.
3 Bdrm., 1,255 sq. ft. on main. Lovely LR an DR, 2 bedrooms have connecting 4-pce. bath. Developed basement with 2nd bath. MLS $74,000. CHES HAYS 658-5663 or WALLY MILLIGAN 477-5144 or 384-8001 (24 hrs).

SAT. 1:30-4:00 P.M.
1872 VENTURA WAY
New listing, 5 bdrms, University area, off Gordon Head Rd. Large lot, close to schools. Racquet Club. MLS 17077 $72,500. "The McGregors" 384-8001 or Res. 477-3675.

SAT. 1:30-4 P.M.
1100 JENKINS—9 ROOMS
3 Bdrm home plus 2 finished on lower level. 2 baths, 4-pce. up and 3-pce. down. ⅓ acre approx. lot. Asking $65,900 MLS. ERNIE DYER 384-8001 ro Res. 592-2952.

SAT. 2-4 P.M.
1648 ST. FRANCIS WOOD
Quick possession to this 3 bdrm home in one of Victoria's choice locations. Large family rm with fireplace, redecorated throughout and new wall-wall carpet. Pretty secluded lot. Make an offer on the asking price of $85,000. LEN TAYLOR 382-9485 or ETHEL WALLACE 382-5998 or 384-8001 (24 hrs.)

SAT. 1:30-4:30
2800 BEACH DRIVE
UPLANDS
REDUCED TO $128,000
½ acre professionally arranged garden. Library and 24x18 LR each with fireplaces as well as 34x17 rec room. Intimate dining room with curved bow window, 4 bedrooms plus double garage. Vendor has purchased. SHIRLEY MEYER 384-8001 or Res. 478-5268.

SAT. 1:30-3:30
BEAUTIFUL BROADMEAD
941 WOODSIDE
(off Amblewood Drive)
Charming new Tudor on easy care lot. 4 bedrooms, 2½ bath. Hand crafted and beamed with extensive detailing. Well worth inspecting at $155,000 with Jeannie Dewhurst. "The Realtor Who Believes in Broadmead" 384-8001 or Res. 477-6040.

SOUTH OAK BAY!
New 4 bedroom Tudor now under construction. Close to Marina. At $128,000 it's excellent value. Call JEANNIE DEWHURST 384-8001 or 477-6040.

BEGINNERS BARGAIN
NEAR K-MART
ONLY $52,500
Perfect for a retirement or young couple. Updated, clean and ready to move into. Full basement. Call JEANNIE DEWHURST 384-8001 or 477-6040.

REDUCED TO SELL
DRIVE BY
755 CONNAUGHT ST.
10 year old 3 bedroom stucco bungalow. Elec Cab. kitchen with built-in table and seats. 16x19 LR and 12x16 rec rm. 4 pce. vanity. Drive in garage. QUICK POSSESSION. ASKING ONLY $51,000. ERNIE DYER 384-8001 or Res. 592-2952.

DRIVE BY
2939-41 CUTHBERT
Side by Side 2 Br duplex only six years old, clean and neat with shining hardwood floors and gleaming white stucco, attached carports and full basements, new large level lot, quiet no through street. Price only $81,900 MLS 17032., 384-8001 BUD ZUCK 598-7215.

FIRST TIME ON THE MARKET
COLWOOD LAKE ESTATE
Spotless 5 bedroom home just 2 years old, cozy LR with old brick fireplace, separate DR, bright cheerful kitchen with eating area and built-in dishwasher, sundeck off. Gold shag carpet throughout and tasteful choice of wallpapers. Large family sized rec room fully carpeted with large rock fireplace. Woodsy atmosphere. Asking $74,900 MLS. Call me anytime and let me show you this lovely property. CHES HAYS 384-8001 or 658-5663.

MARIGOLD AREA
$69,900
Ideal family home with fantastic view. LR with see-through fireplace, nice Dining area with sliding doors to huge sundeck. Spacious kitchen with laundry area. 3 bedrooms and 4-pce bath. Full basement with pool table size rec room, extra bedroom and 2 pce bath, large basement area. Secluded high view lot overlooking Panama Flats. PETER TER VEER 384-8001 or 479-1588.

GORGE AREA
$54,900
Charming home, LR with fireplace, DR with built-in cabinet. Great kitchen with large sundeck, 2 bedrooms, 4-pce bath. Full basement with rec. room and 3rd bedrm. Sep. garage. Nice lot. PETER TER VEER 384-8001 or 479-1588.

ROCKLAND EXECUTIVE RESIDENCE
From the hand and mind of David Gurr, a combination of rustic timbers, cedar and stone. Impressive new contemporary with convenient family layout highlighter by a master suite with private bath, dressing area and handsome fireplace. Lightin fixtures and floorings to be your own choosing. Well worth inspecting to $173,000 with JEANNIE DEWHURST 384-8001 or Res. 477-6040.

THERE'S MORE TO A
HOME THAN MEETS THE EYE!
And if you're looking for something special, this 3 bedroom (plus) home on one of Gordon Heads quietest streets just has to be the answer. Built by George Walton and perfected by the present owner, 3 bathrooms, plus additional vanity, two stunning rock fireplaces, excellent family kitchen — in total this is the best buy and the best kept home you'll see at $95,000. Call now! JEANNIE DEWHURST 384-8001 or Res. 477-6040.

OLDER IS BETTER!
Especially when its a true character home in the key location of Gordon Head. 4 Bedrooms! Spectacular living room. Lot 109x150! Asking $89,000. Call JEANNIE DEWHURST 384-8001 or 477-6040.

FOR SALE Royal Trust
3400 Douglas St.
384-8001

NEWLY LISTED
IN BEAUTIFUL BROADMEAD!
Stunning 2 storey executive home fashioned by a builder who cares about quality. Exciting foyer with graceful spiral staircase leading to 4 exceptionally good sized bedrooms. Sep. dining room, family room plus games room. A pleasure to show at $155,000. See it with JEANNIE DEWHURST "The Realtor Who believes in Broadmead!"

TODAYS BEST BUY
Price reduction makes this one of todays best buys. Large living room, feature fireplace — dining room — with large secluded sundeck — a real dream kitchen with eating area. 3 bedrooms (master ensuite) — full high basement — finished rec room floor to ceiling fireplace, carport and fully fenced easy care back yard. Asking only $63,500 with a 9½ mtge that can be assumed. For viewing call JESSIE McGRATH 384-8001.

GORDON HEAD
$71,900 MLS
Move into a newer home with landscaping completed and back yard fenced. 3 bedrms with master ensuite plus a 4th on lower level. Huge sundeck for summer outdoor living. Schools nearby. Call now. VIC GOERTZEN. 384-8001 or Res. 477-0217.

$46,500
Esquimalt family home — 3 large bedrooms (master 20') fine bright living and dining room, new W-w throughout. Full basement, Owners moving in 18 days. DAR GARSIDE 384-8001.

MAPLEWOOD AREA
$69,500
Ideal retirement home with large 88x160 ft. lot. Cozy living room with brick fireplace, dining room with W.W. charming kitchen with laundry area off. Hot water heat, 2 bedroom with 4 pce. bath and large rec room. PETER TER VEER 384-8001 or 479-1588.

CITY LOCATION $49,900
Older family home with lovely lot and nice view. Large living and dining room with bay windows, family kitchen. Upstairs 3 bedrooms and bath. Full basement with rec room and extra bedroom and 1 pce bath. Call PETER TER VEER 384-8001 or 479-1588.

ESQUIMALT
STRATA DUPLEX
$53,900
Now under construction, lovely 3 bedrooms, 2 bath, large LR with fireplace. Dining area, kitchen with laundry area off. PETER TER VEER 384-8001 or 479-1588.

CENTRAL SAANICH
$57,000 and $58,500
STRATA DUPLEX
Choose your own colours in this 9200 sq. ft. unit now under construction, large living room with fireplace, dining room, kitchen and 3 bedrooms. Full high basement with lots of room for development. PETER TER VEER 384-8001 or 479-1588.

CENTRAL SAANICH $82,500
Fantastic seaview family home only 5 years young featuring LR with fireplace, large DR with sliding doors to sundeck. Lovely kitchen with laundry area off. 4 bedrooms on main 2 baths. Full basement with 2 finished bedrooms, R.I. plumbing for bat and large rec room. ½ a.re lot. PETER TER VEER 384-8001 or 479-1588.

VIEW
CENTRAL SAANICH
Excellent and spacious family home with 5 bedrooms, 4 pce vanity bath, 2 pce and roughed-in down in full high basement. Large family rm. kitchen and dining area. Close in carport with sundeck. Ample space for boats, trailers and cars. All this on a beautiful large lot and asking only $74,900. Owners have purchased anxious to sell. MLS ERNIE DYER 384-8001 or Res. 592-2952.

NEW LISTING $93,000
Magnificent water views overlooking Haro Strait and Islands from the high ridge of Cordova Bay on a quiet street of beautiful homes. Excellent family home offers 5 bedrooms (2 down) with spacious rooms totalling about 3,000 sq. ft. finished. 3 baths. Be the first to view this lovely home. CHES OR MERYLE HAYS 384-8001 or Res. 658-5663.

OAK BAY NORTH
NOW ONLY $74,500
Absolutely immaculate 3 BR, 1½ bathroom bungalow with anicured grounds in a most desirable area. Delightful to own. View with JOYCE MILLER 384-8001 at your convenience. MLS.

REALSPAN PROPERTIES LTD.
1031 VANCOUVER ST. 388-6454

PANORAMIC OCEAN VIEWS ARDMORE $108,000

This large family home is on .63 of an acre and is designed to take full advantage of its excellent location. There are many outstanding features, such as zone heating, 2 rock heatilator fireplaces, imported wool carpeting. The kitchen design is one of the best I've seen.

Simpsons-Sears SMALL BUT CUTE $46,700

This two bedroom home has been completely renovated with new kitchen, wall to wall carpeting, redecorated, and is located on a 50x133 lot. The greenhouse and excellent soil in the vegetable garden are a real asset to a green thumb person. To view anytime call
JOHN F. COLWELL
388-6454 592-9828

FOR FAMILIES ONLY $38,900

Not really, but this condominium development was designed with CHILDREN in mind. It is two storey, has three bedrooms, 2 bathrooms and loads of storage space. The low price of $38,900 puts it in everyone's price range. If you are looking for something for you and your children, call us to view this real dandy. It includes stove, fridge, washer and dryer, all in excellent condition.

SAVOY a DOWNTOWN LOCATION
$36,700.00

This one-bedroom apartment is located next to all amenities and comes equipped with wall-to-wall carpeting, stove, fridge, dishwasher. For economy of living in a prestige location.

SIDNEY TWO NEW HOMES
$59,500 and $61,700
Drive by:
2224 JAMES WHITE BLVD.
10305 GABRIOLA PLACE
Then call me for viewing
Blake Crothers
388-6454 652-2553

BRENTWOOD BAY — NEW AND designed for a large family or in-laws. Best location and price. 652-3753.

VICTORIA REALTY LTD.
386-3585

Open House 626 Mt. View Sat. 1:30-5 Colwood Deluxe 3-Bdrm 3 Baths Terrific Value Only $59,500

Tremendous value, attractive three bedroom full basement home situated on a good size lot with a TREED SETTING, amongst other good homes. Living room with fireplace, dining room, kitchen with dishwasher, adjacent sundeck. Master bedroom en-suite. Plus large main bath. LOWER FLOOR comprises a beautiful RUSTIC FAMILY ROOM, with bar, etc., an extra 2-pce. bath and 2 finished bedroms. Grounds are well kept. SUPER-SUPER VALUE. Vacant possession for immediate occupancy. Full price only $59,500. EXCLUSIVE LISTING with GRANT MacFARLANE, 386-3585 or 479-8528. A MUST TO VIEW.

OPEN HOUSE SAT. 1-5 5 NEW HOMES JESSICA PLACE
(Off Braefoot at Harrop)

All deluxe, 3 bedroom, 2 bathroom homes:
—Two fireplaces
—En-suite plumbing
—Quiet Cul-de-sac
—Handy to schools
—Fantastic floor plans
Price range of $69,500-$69,900. A MUST TO VIEW. EXCLUSIVE LISTINGS with Mr. Munro, 386-3585.

OPEN HOUSE 2787 SCAFE ROAD
(SAT. 1:30-4:30 off Goldstream)
(rgt. on Strathmore, 1 Blk)
3 BDRMS, 2 BATHS

This 4-yr.-old beauty situated on a quiet street of newer homes in good area is immaculate inside and out. Cathedral entrance to the bright living room with raised hearth fireplace and feature teak ranch panelling, 10x9 dining area. Delightful kitchen and dinette with rich factory cabinets and effective wall paper giving a dash of colour, 3 excellent bedrooms, 4-pce. vanity bath, W-W throughout. A real dandy bsmt. with panelled rec. room, 4th bedrom., 2-pce. bath and plumbed for W-D. Drive-in garage and extra blacktop parking. Lovely fenced lot backing onto treed area, fruit trees, berries and garden. Close to schools, shops and bus. Asking $59,995, with low interest mtge. Phone Morris Lund, anytime. 386-3585, 479-6688.

OPEN HOUSE SAT. 2:30-4:30 1644 BARKSDALE

Follow the sings off Shelbourne at Clegg Road. Brand new, quality construction, mansard roof design, over 1,550 square feet of comfortable living. Champagne carpet in the living room, dining room and hall. Papered feature wall and very warm adaptable decor throughout. Sundecks off master bedroom and dinette. Easy care central vacuuming syste installed. En-suite, 3-pce. bath. A very pleasant location with sea and surrounding views. Comparably priced at $95,500. Mr. James in attendance, 386-3585, realsence 477-8134. MLS.

OPEN HOUSE NEW HOMES SAT. 2-4 548 CAIRNDALE
Off Wishart — $62,900
364 OBED
OFF Tillicum $67,500
Jack Lidstone, 477-9262 and Jack Kemish 479-3061.

OPEN HOUSE SAT. 2-4:30 3229 SERVICE ST.
(Off Lansdowne near College)

A new listing offered in a much sought-after area. No basement with 3 bedrooms. Cosy living room with brick F.P. L-shaped 12.6x8.2 dining room. Bright kitchen with entry to a cement patio. Carpeting throughout. Large utility plus storage room. Attached carport. Tidy lot with several fruit trees. Quiet location. near Sears, schools and bus. Well priced $56,900 (MLS). Leo Van Dyk, 386-3585.

FABULOUS 1 BDRM. CONDO

This exciting and extremely popular plan with a delightful 22" living room. L-dining room. up to the minute kitchen with Harvest Gold range. frig and dishwasher, lge bedroom, 4-pce. vanity bath and lots of storage is conveniently located on the ground floor, lovely w-w, spacious airy and bright. Must be seen to be appreciated and the low price of $37,900 is equally exciting. Phone Morris Lund, 386-3585, res. 479-6688, anytime.

HIGH DONCASTER

Lovely large parklike lot in a quiet area of fine homes. Double carport plus extra parking. 2 bedrooms on the main and one down. Living room with fireplace. Only $56,000. please call Bruce Champion, 386-3585 or 652-2583.

FAMILY HOME MILLSTREAM

If you like rural living you will like this fine family home, offering 4 bedrooms, large kitchen with built-ins, spacious living-dining room, double garage, all this and a very big lot, clost to schools. Priced to sell at $53,900, for more information please call Colin Munro, 386-3585, anytime.

Century 21 REAL ESTATE
PRINCIPAL PROPERTIES
4088 SHELBOURNE
477-9514

OPEN HOUSE
SAT. 1:30-4:30
3964 TUDOR
(10 Mile Pt.)
Elegance Plus Nature

Best of both worlds with this beautiful 4-bedroom home on ¾ acre lot next to natural parkland. LR with FP, DR, kitchen with EA, panelled family room with FP, panelled den and double garage. $152,900.
BOB GEDDES 479-6763
PHYLLIS LOCKER 477-8164

OPEN HOUSE
1558 Richardson Sat. 1-4
NEW TUDOR

Want to live in seclusion in the Rockland area. Large treed lot on no thru street — leaded glass windows. 3 bedrooms plus den. A delightful home to show. Priced to sell at $99,900. Marion Lund, 477-9514 or 652-2736.

OPEN HOUSE
FRI. 5 P.M.-9 P.M.
SAT. 1:30 P.M.-4:30 P.M.
1721 ROCKLAND AVE.

Stately executive view home on exclusive Rockland Avenue. 5 bedrooms, 4 fireplaces, spacious den, master bedroom ensuite, $120,000.
GUY BOURGEOIS 477-9514

BEACH DRIVE
4 large bedrooms, $113,000. Owner leaving Victoria. 595-3175.

BICO
BOORMAN INVESTMENT CO. LTD. — 386-7521

OPEN HOUSE 744 PORTER ESQUIMALT EAST OF LAMPSON BETWEEN DEVONSHIRE AND SHEARWATER SAT. 1:30 to 4:30

Special family home. 10 years old. Features: stone fireplace, wall to wall carpet, hardwood floors, plaster, built-in range and oven, built-in vacuum system. Generous living room and dining room. Light kitchen. 3 bedrooms on main floor. 1 bedroom down plus bathroom plus family room. Large lot with private rear garden and barbecue. $74,900. Call:
JOHN HOLMS 386-7521

OPEN HOUSE SAT. 2-4:30 P.M. 741 HAMPSHIRE 9¼ PER CENT MORTGAGE

Come visit me in a really immaculate South Oak Bay home in this incomparibly preferential location. Amongst the many features are: 3 bedrooms, 2 bathrooms (3 pce. down in full basement), all main floors are of beautiful oak to set off your fine carpets, corner fireplace with sliding doors from dining room to new sundeck. There are over 1,100 sq. ft. on main floor plus 200 sq. ft. developed in the full daylight basement. A very pleasant, easy up-keep lot with fruit and shade trees. Asking price: $68,500 with an early possession date. THIS IS A MUST SEE. For prior viewing on this new exclusive listing please call.
MRS. GISELE SAMEC
386-7521 382-8743

OPEN SAT., 2:00 TO 4:30 3910 ROWLEY ROAD $85,90,00 MLS CADBORO BAY

An attractive home backing onto a wooded park. Four bedrooms — three bathrooms, recreation room with fireplace, large kitchen with loads of cupboards and aioining utility room, sundeck off dining room, double carport.
IAN BOORMAN 386-7521

ENGLISH COUNTRY GARDEN OPEN SAT., 2:00-4:30 P.M. 8100 ALEC ROAD
(West Saanich Raod Just Passed Mt. Newton X Road)

Spacious living room with brick heatilator fireplace and dining room both with wall-to-wall and picture windows overlooking the picturesque garden setting of 0.7 of an acre. Large modern country kitchen with adjoining utility. Both bedrooms are wall-to-wall plus 4-piece bath. Double carport and storage shed, $79,500. For prior viewing of this exclusive listing call:
MRS. MARILYN SECORD
386-7521 592-2105

OPEN HOUSE SAT. 2 TO 4 P.M. 913 RANKIN RD. GORGE AREA

1-year-old, 1350 custom home offering 4 bedrooms, ensuite plumbing, large vaulted living room, dining room with feature wall and stone fireplace, large deluxe kitchen with breakfast area and sliding-doors to the sundeck. Full grade level basement with unfinished rec. room and fireplace, laundry room. Top quality home in an area of new expensive homes. An excellent value — $71,900.
Peter Dueck 386-7521 Mike Weston

OPEN HOUSE SAT. 2 TO 4 P.M. 948 ST. CHARLES ST. OUTSTANDING VALUE ROCKLAND FAMILY HOME

A five-bedroom tudor in this much sought after area. There are all fo the features you would expect: 3 fireplaces, ensuite plumbing, powder room, billiard room, family room, etc. plus the economy and convenience of a three-year-old home including wall-to-wall throughout, and the latest luxury feature right down to a boiling water tap in the kitchen. There are even engineered plans and materials for a swimming pool. Don't miss this exceptional home. Owners have purchased and will consider a reasonable offer.
PETER DUECK 386-7521
MIKE WESTON

OPEN FRI. SAT. 1:30-4:00 317 STEWART AVE.

This delightful home in a delightful setting must be sold! The home has four bedrooms, semi-finished REC ROOM, office and extra plumbing in the full high basement, quality wall-to-wall everywhere and considerable charm in a cozy way. The LOT is 50 by an average 200' deep with secluded waterfrontage on Helmcken Bay. It is a most relaxing atmosphere for just being by the SEA among your own grove of trees and is suitable for small boats with mooring area for larger ones available. WATERFORNT IS GOLD AND THIS IS GOOD VALUE AT $79,500, BUT WE ARE OPEN TO CLOSE OFFERS! MLS.
DEAN ELLIOTT PHIL SIMPSON
383-7339 386-7521 595-1863

OPEN HOUSE SATURDAY 1:30-4:30 1682 BISLEY PLACE (Off Longacre, Off Torquay) $68,900

Quiet Gordon Head cul-de-sac, 65x108 lot, 3 bedroom, 1½ bath family home near to new schools and community centre. MLS No. 16919.
MRS. SHAROLYN LAYCOCK
386-7521 478-8983

OPEN HOUSE FRIDAY 6:30-8:30 P.M. 2015 FREDERICK NORRIS (Off Henderson Road) $105,000

—1565 sq. ft. main floor.
—3 or 4 large bedrooms.
—1 full, 2 half baths.
—10700 sq. ft. lot.
—private secluded rear patio.
—rock fireplace in family room.
—MLS No. 16917.
MRS. SHAROLYN LAYCOCK
386-5721 478-8983

WEEK-END DRIVE-BYS
1201 PEARCE CRESCENT
$54,500
2 BR, FULL BASEMENT
OR
2033 STELLYS X ROAD
$57,900. (MLS)
3 BR, 9,300 SQ. FT. LOT
MRS. SHAROLYN LAYCOCK
386-7521 478-8983

RETIREMENT HOME NO STEPS GONZALES DISTRICT $59,000.00

A well-cared-for home with oodles of charm situated in a prime location on an easy-care lot near the bus line. The living room has an attractive brick fireplace and wall-to-wall carpets — the dining room is sunny all day — the kitchen is modern, bright, and has an eating area and a door leading to a private patio — the utility room adjoins the kitchen and there are two bedrooms.
IAN BOORMAN
386-7521 592-3335

SIDENEY SPECIAL $55,000

Located in Brethour Park area on Epco Drive. A neat 5-year-old home of 3 B.R.s, large L.R. and D.R. with sundeck off the bright kitchen. Finished room and garage in full high basement. Landscaped lot property in top condition. Ap pointments only with TED KAY. 24 horu notice for resident tenant essential.
386-7521 TED KAY 592-7362

BICO
BOORMAN INVESTMENT CO. LTD. — 386-7521

IMMACULATE HOME AND GARDEN NEAR THE SEA

A well-built and beautifully maintained home featuring a spacious entrance foyer, airge living room and dining room, three bedrooms and two de luxe bathrooms. The kitchen, with eatign area and ample coutner and cupbarod space also includes a dishwasher and garburator. The lower level has a panelled den (or fourth bedroom), and large recreation room plus workshop, storage and utility area. Other features are a sundeck, garden patio and drive-through carport with circular driveway. This lovely home wit hglimpses of the sea and in a treed area is situated on a quiet and attractive cul de sac only a block from a good beach, one mile south of Sidney. (MLS)
$82,000
386-7521 ERIC GRAHAM 656-4489

SAANICH PENINSULA LARGE EXECUTIVE HOME $139,500

Surely one of the most attractive homes you will ever see from the impressive brick courtyard entrance to the huge master bedroom suite, including dressing room and large bath. Five bedrooms in all and 4 baths with special features too numerous to mention. Situated on an impeccably landscaped ½-acre lot (with some seaview) on the Saanich Peninsula. Vendor will consider all reasonable offers.
PETER DUECK or MIKE WESTON, 386-7521
1111 GOVERNMENT STREET

Investors
SYNDICATE REALTY LIMITED
620 BROUGHTON 386-7721

OPEN HOUSES SAT. 1:30-4:30 3990-3994-3996 GORDON HEAD RD. 1894 LAVAL AVE. BRAND NEW FAMILY HOMES $67,500-$69,500 EVAN WILLIAMS IN ATTENDANCE 386-7721

ALSO OPEN 4024 GORDON HEAD ROAD ELECTRIC HOT WATER HEATING AND IN-LAW SUITE $74,000

ALSO OPEN 1820 TEAKWOOD AND 1785 SENWOOD 1787 SENWOOD OFFERS INVITED ON THESE FINE HOMES ON CUL-DE-SAC $67,000-$75,000 LEO PIGERT IN ATTENDANCE 386-7721

JOHNSTON
1306 BROAD ST. SINCE 1903

30-50 CLUB

141 EBERTS ST. (FAIRFIELD)
4 bedroom and den, character home in good condition. Rental possibilities. Oil heat. FP $49,500. C.T. EXCL.

823 OLD ESQUIMALT RD.
MLS No. 17044
Spacious older home on duplex lot. 1250 sq. ft. 1 floor. Low taxes. FP $39,500.

1433 FAIRCLIFFE LAND
(FAIRFIELD)
Deluxe 1-bedroom condominium in parklike setting with ocean views. Gracious living with many features. FP $39,500. EXCL.

809 INTERVALE
(NEAR NADEN)
Attractive 2-bedroom stucco bungalow with basement. Oil heat, sep. garage. OPEN HOUSE, SAT. 2-4 P.M. FP $49,500. CT. EXCL.

FOR FURTHER DETAILS ON THESE LISTINGS PLEASE CALL BOB CARTER, 598-6143 or 385-2471. JOHNSTON & CO. LTD.

OPEN HOUSE
SATURDAY 1:30-4:30 P.M.
Gordon Head
NEW - NEW - NEW

Drive north on Shelbourne to Torquay then turn right onto Jefferson. You are now entering our subdivision of quality homes. Continue to the turn-about and you'll see my sign in front of this beautifully craftsman-built Spanish Style home of over 1600 sq. ft. of luxurious living at its finest. Offered at the modest price of $95,000. For further information please call your host:
RUTH SALAGA
386-2911 or 479-5632
Homefinders, Wall and Redekop

OPEN HOUSE
SATURDAY 1:30-4:30 P.M.
120-122 Cambridge

Duplex in Fairfield with good accommodation for owner on main floor PLUS INCOME from upper 1 bdrm suite. Full bsmt. Easy care corner lot near beach, park, bus route and stores. New MLS. Price $64,500.
HAZEL CLARKE — 385-6635
NORMA HILL — 383-7796
OFFICE — 386-2911
Homefinders, Wall and Redekop

LOW PROFILE
712 CRAIGFLOWER $46,900

Spotless 2 bedroom home with 3rd bdrm finished in FULL HIGH BASEMENT, (Not apparent from the front, but drive by anyway). Fully fenced backyard. Bar-B-Q and sep. garden area. Excellent value but hurry this must be sold quickly. MLS 16075. To view please call RAY SMITH 384-8001 or 479-7777 (Res.). The Royal Trust Co.

GORDON HEAD

Lovely new 4 bedroom home, 1853 Chimo Place, full basement, let's have your offer on $67,500. To view. 384-8391.

WESTMONT REALTY LTD.
920 HILLSIDE
386-6796

OPEN HOUSE SAT. 1:30-4:30 1806 SAN LORENZO

KIDS WELCOME

To play in this park-like back yard, which is big enough for a swing set and sand box or even a playhouse. This brand new home also consists of 3 bedrooms, one and one-half baths, dining room, large living room with a feature fireplace, and a full high basement all for the price of $67,500.
386-6796 BILL SIDHU 477-5382

OPEN HOUSE SAT. 1:30-4:30 1000 ESQUIMALT SOUTHPORT

Out Esquimalt Road, right on Lampson, right on Wordsly to end of block. Near new two bedroom condominium with beautiful view of the Olympics, the inner harbour and the Straits of Juan de Fuca. The suite contains large living room, dining room, 1½ baths and sun deck. Also included in price is under ground parking and games room. MLS.
386-6796 ARNOLD MARR 477-6233

OPEN HOUSE 1585 PRAIRIE JUST OFF MAJESTIC

REDUCED $4,000 BUILDER'S OWN HOUSE

A real buy at $64,500. 3 Bedrooms, 1½ baths living dining room with fireplace. Ground floor has rec. room with fireplace, finished bedroom and a 2 piece bath. Come in and see this and make your offer. $42,000 1st mortgage. MLS 15106.
386-6796 KEN WRIGHT 598-2183

QUALITY CONSCIOUS?

If it is quality construction and finishing then this sparkling new 3-bedroom home is just for you. Conveniently located close to schools and buses. Kitchen and bathroom feature ceramic tile, while the living room has a beautiful white rock fireplace. Full high basement is a must for future development. TRY YOUR BEST OFFER. MLS 17046.
386-6796 ARNOLD MARR 477-6233

DELUXE CONDO

This fine condominium was purchased for the personal use of an Alberta resident. Circumstances have made it impossible to move to Victoria and a decision has been reluctantly made to sell it. It consists of 1 large bedroom plus den, living room luxuriously carpeted. Lots of cupboards, kitchen complete with fridge, range and dishwasher. Substantial low interest mortgage. Exclusive with:
386-6796 JOHN BUNYAN 383-7777

BRAND NEW FAMILY HOMES

Just 3 quality built 2 and 3 bedroom homes left. All homes have one and one-half baths, dining rooms, large living rooms with feature fireplaces and full high basements. Priced from $64,500 to $68,900.
386-6796 RICK KINNIS 477-9394

EXECUTIVE HOME

Magnificent new home in one of Oak Bay's better areas. The kitchen-family room area is a dream come true. Features a sunken living room with rock fireplace, 3 bedrooms, den, intercom and piped radio system, built-in vacuum, remote controlled garage doors, etc. Room for two more bedrooms plus huge rec. room and games room in the basement. MLS 15857. Priced at $139,000.
386-6796 DAVE TAYLOR 384-2718

3 BEDROOMS GORDON HEAD

See this spotless home and make an offer as the owner has built another home. 3 bedrooms plus 1½ baths, living room with fireplace, dining room, sundeck. Ground level entrance, plus large rec room with fireplace and 2-piece bath. Come and make your offer — ideal for in-law suite. MLS.
386-6796 KEN WRIGHT 598-2183

HOME TOO BIG?

If the family's gone and you want time to travel, golf or just take it easy, this little house is for you. This cosy little cottage is situated right across from the golf course. With only two bedrooms this little home is ideal for the retired couple. Stove and fridge are included. Private mortgage available.
386-6796 KEN WRIGHT 598-2183

RURAL SETTING

yet close to all amenities south of Royal Oak. This home offers 1250 sq. ft. of nicely finished living area complete with living room, rec. room, 3 bedrooms, one of which is 13x17 feet. This is a pleasure to show and worthy of your inspection and consideration. Full price $55,000. ML 17147.
386-6796 JOHN BUNYAN 383-7777

BEAUTIFUL LOCATION

Two-year-old 3-bedroom home on Marlean Place just off Cedar Hill Cross Road in a quiet cul de sac with an 82-foot frontage. Features ensuite plumbing, large sundeck over carport and full high basement with rooms roughed-in for panelling. MLS 17104. Priced at $69,900. To view call:
386-6796 ARNOLD MARR 477-6233

JOHNSTON
1306 BROAD ST. SINCE 1903

OPEN HOUSE SAT. 1-4 1303 HILLSIDE

3 bedrooms and basement with family room. Well maintained and modernized home located on Hillside near Cook. Beamed ceiling and carpeting in living and dining rooms. Back patio looks over quiet wooded area. MLS $48,900.
JACK BETTS 477-4042
JIM MURDOCH 592-4530

OPEN HOUSE SAT., 2-4 1686 LONGACRE

Gordon Head, new, different style family home, very attractive interior finish. Only 2½ yrs. old, immediate possession. 3 BR, 1½ baths, plus beautiful family room, fireplace, extra bedroom, and bathroom RI, extra parking, large lot. A must see. $74,900.
JACK BETTS 477-4042
BILL McCULLOCH 479-4487
FRANK BEAMISH REALTY
592-2120

BY OWNER. By Beacon Hill Park. Newly renovated, 3 bedrooms, living room, dining room, full basement, separate garage, large lot. $52,900. 382-0868.

250 HOUSES FOR SALE

JACK MEARS OAK BAY REALTY LTD.
"The Professional People"
2194 OAK BAY 598-3321
3618 SHELBOURNE 598-3344

OPEN HOUSE
FRI. 7:00-9:00
SAT. 1:00-4:00
1000 PENTRELEW PLACE
Rockland residence of charm and dignity. Four bedrooms, 3 bathrooms, cosy den. Well designed for entertaining. Oil hot water heat. $98,500. MLS. For prior viewing call: MARKIE MUNN at 598-3344, anytime.

OPEN HOUSE
OAK BAY VILLAGE $64,400
FRI. and SAT. 1:30 to 4:30
Walk from village to 1429 MONTEREY come and see this solid family 3-bedroom home. JOHN JENKINS and MARY TAYLOR at 598-3344.

JUST REDUCED TO $29,800
OPEN HOUSE
SATURDAY 1:30-4:30
Was $31,900; this is your chance to own at the lowest price in town. All you need is $4,800 Down — the existing $25,000 financing is easily assumable. Now, about the house itself: The floor area is 600 sq. ft. consisting of 1 bedroom, bath, kitchen and living room. It's renovated and ready, so give a call or drop by 1201 Lyall in Esquimalt Saturday May 15. MLS
598-3321 RICK VAN KRUGEL
382-0352 anytime.

10¼%
The key to a good buy today is a low interest rate. This 3-bedroom bungalow has a large assumable mortgage. Nearly 1200 sq. ft. — 18 years old. Open House Sat. 1:30-4, 2544 Cedar Hill. $52,500. MLS 16575.
RUTH OR BEN BENNETT
592-6257 598-3321

OPEN HOUSE
SATURDAY 2-4
1725 NEWTON STREET
$55,900 three-bedroom bungalow. Large kitchen, living room with fireplace. Immaculate housekeeping 57 by 189-foot lot to grow your fruit and vegetable. Plain but study. Definitely worth looking inside. Schools, hospital, Shelbourne Shops all in walking distance. See you Saturday.
LYNETTE DELAHUNT 598-3321

OPEN HOUSE
228 MEMORIAL CRES.
SAT. 2-4
Secluded character home near Dallas seafront. Visit us Saturday or phone for information or to view at other times. Asking $74,900.
RALPH NEWTON-WHITE
598-3321 or 592-1981

OPEN HOUSE
1694 Cedar Hill Road — 2-4 p.m. Saturday. See Display Ad.

OUTSTANDING RETIREMENT HOME
In North Oak Bay. Two extra large bedrooms, two full bahrooms, separate dining room and eating area in kitchen. There are fireplaces in both the living room and the rumpus room. The grounds are easy care and exceptionally attractive. Price $83,750. MLS 17122. For information and viewing call: MARY TAYLOR at 598-3344.

SOUTH OAK BAY
$71,750
Do you like?
1—Heavy shake roof.
2—Manageable lot 48x120.
3—Full basement.
4—Two bedrooms.
5—Dining room.
6—Separate garage.
7—Existing 60% mortgage at 11¾% 5-year term. Due 1981.
MLS 17123. Then call: JOHN JENKINS at 598-3344.

DONCASTER
$46,500
A starter home worth looking at. People have bought and are anxious to sell. 3 bedrooms, kitchen, living room with fireplace. Lots of cupboards. A good sized lot with garden and lawns. Please call: PHYLLIS COUTTS or BETTY McFARLAND at 598-3344. MLS 16509.

PARKLIKE GARDEN
Superb bungalow in practically new condition about a block from Oak Bay rec. centre, Foul Bay shopping complex and bus downtown. Fruit trees, plants of all descriptions, back fence gate into little park. Large sundeck. Two sets of plumbing $59,900 asking or possibly trade for small home.
RALPH NEWTON-WHITE
598-3321 — 592-1981.

SEA VIEW
Here is a beautiful home with an excellent view of the straits — over two thousand square feet on the main. This home has so much going for it that it would be very hard to describe — for viewing or information on the asking price of $137,500, please call: BILL MOHR 598-6716, BILL WHILEY 592-2798 Office 598-3321.

(BR) BUNGALOW BARGAIN
2-bedroom no step modernized house on fenced corner lot near Sears. Very low monthly costs, very comfortable MLS 16552 FAST SALE FOR $49,000.

(BR) NEAR SEARS $53,500
2-bedroom on main plus 2 in high bsmt drawing revenue of $200-mo. Quiet no thru road everything modernized.

(BR) ROCKLAND-FOUL BAY
2 or 4 bedrooms plus separate dining and TV room. High bsmt, garage and rear lane access. MLS 15381. $55,900.

(BR) OLD TIME CLASS
Solid bldg needs fix. Was rooming house could be revenue or funky single family. Fronts on 2 downtown streets, zoned R-2 proposed R-3, MLS 16674. Very good at $64,000.
BRIAN RIPLEY 598-3321

SAANICH PENINSULA WATERFRONT
1—A two-story Colonial style home about 2488 sq. ft. 133' Waterfront. About .78 of an acre. All tide dock. Seclusion. Price: $159,000.00 (open to offers).
2—A Comfortable 1500 sq. ft. two-level home. 100' waterfront. About .67 of an acre. Beautifully treed. Price: $98,500.00.
3—Acreage: 2.82 and 2.25 acres both with their own 25' access to the waterfront on the south end of Coles Bay. Price: $54,500 and 52,500 with attractive terms.
4—Available soon a unique home set on about one acre of desirable property.
FURTHER INFORMATION WITH PETER NASH AT, 598-3321.

10¼%
Drive by this immaculate SxS Duplex 1842 Brighton 1010 Clare — one block off Oak Bay Ave. and call: RUTH OR BEN BENNETT 598-3321 or 592-6257.

HERE'S YOUR CHANCE
To buy a beautiful home in Oak Bay at an extremely reasonable price. This immaculate older house sits in the midst of flowers and shrubs and bowling green lawns with a large vegetable garden all ready for the avid gardener. Willows Beach can be glimpsed from the bright 3-windowed dining room and views of the Olympic Mountains. This lovely 2-Bedroom house is all ready to move into and enjoy — new wiring, copper plumbing, new roof and gutters, handy workshop in high basement as well as the log cabin style rec room with a bar (that could also be converted into another large bedroom). The bright good-sized kitchen is a treat and the stove and fridge-freezer are included. This is a new listing — Call me, Jack Petrie, at the Oak Bay Office 598-3321 or at home 598-8736.

OPEN HOUSE
DAILY 1 - 4 P.M.
2207 SAYWARD ST.
Immaculate 3 bedroom bungalow, completely renovated, interior must be seen—a real bargain at $52,900! Close to schools. Quiet street. Bernie LeDuc 388-7733 or 477-4778.
Excel Realty Investment Corp.

250 HOUSES FOR SALE

SINCE 1887
Pemberton, Holmes Ltd.
1000 Government St.

GOV'T HOUSE
3-BR character home in desirable area, nicely located on large lot with exceptional private garden. Beautifully maintained, featuring entertainment sized LR with large brick FP plus second FP in DR. Offered exclusively at $64,900 by
STU MACDONALD
384-8124 or 477-9889

GLANFORD PARK
3 BRs, DEN, ONLY $63,900
Spotless condition, this 3-yr.-old beauty is situated on a quiet cul de sac near to schools, bus and park; truly a mother's delight. Bright kitchen with large D.R., patio doors to sunny side deck, full bsmt. has large area for games room, finished family room, laundry room. Workshop plus carport. Good garden soil with fruit trees, nicely landscaped. The owners are transferred and will certainly miss this comfortable home. Low interest mtge. is transferable. New MLS. 17098. For further details please call:
C. A. CLIFF ANDERSON
384-8124 or 478-1227

11¾%
Here is a quality-built new home in a quiet country setting that offers a large assumable mortgage at 11¾% to a qualified purchaser. Beautiful ocean and mountain views. 3 large bedrooms, master en suite, large kitchen and eating area, formal dining room, feature wall and fireplace in the entertainment-sized living room and french doors leading to a huge wrap-around sundeck. Double carport and lots of room for expansion in the full basement. This home must be seen. Priced to sell quickly at $89,900.

11¾%
456 SUE MAR PLACE
(Off Painter Rd. in Colwood)
This home has a large mortgage at 11¾% that can be assumed by a qualified purchaser. 3 bedrooms, master en suite, large kitchen and eating area, formal dining area off the living room, feature stone fireplace, full basement for future expansion, located in a family oriented subdivision of new homes. $62,900. (Six other homes are under construction.)
DOUG GENT
478-1721 (24 hrs.) 592-1096
RIDLEY BROS.
DEVELOPMENT CO. LTD.
Member Victoria H.U.D.A.C.

5 BEDROOMS
Imagine the comfort involved in a 5-bedroom, 3 bathroom home, that is only 2 years old, with each member of your family having the space to do their own thing. Family size kitchen, separate dining room, rumpus room, and a future den, plus large sundeck are all features of this attractive home. Drive by 9502 Greenblade but please don't disturb the vendor. MLS
$63,500

NO STEP
Brand new 3 bedroom home in the heart of Sidney featuring attractive bow window, stone fireplace and quality carpets. Buy now while there is still time to choose your own colors.
$56,000

CURTEIS POINT
2 homes presently being constructed in one of the most desirable areas of North Saanich on ½ acre properties. Close to the ocean with limited Sea View but most pleasant quiet surroundings. 3rd home to be started soon and will have good sea views. 2 lots remaining have magnificent Sea View.
For further information on any of the above listings call anytime.
Betty DuTemple
656-5511, Res. 652-3219
SPARLING REAL ESTATE

PRIVATE EXECUTIVE ESTATE
Rambling deluxe rancher of 3100 sq. ft. Unique design. Set off by gardens and ponds with a Japanese flavor. Surrounded with over 16 acres of beauty and privacy. Truly a delightful country estate not far from the city. There are many, many more features . . . and I would be delighted to show you. For more information on this exciting (MLS 14605) property priced at $225,000 call:
Lorraine Hett
386-2911, 478-2430
Homefinders, Wall & Redekop

DANE DEVELOPMENTS
NEW HOMES
Gordon Head from $69 900. Direct from Builder. Contact Gordon N. Bergstrom
592-2449 477-2963

OPEN HOUSE
BY OWNER
SAT.-SUN. 12:30-5
Quiet cul-de-sac in Colwood Lake Estates, 3 bedrooms, split level, fireplace, sundeck, rumpus room, much more. 2937 Deborah Place. 478-5329. (At end of Marlene Drive).

NEW AD NEW HOME
In modern setting, 2-bedroom, 960-sq.-ft. home on low traffic crescent. 5 min. drive to Town and Country, 5 min. walk to bus service, school. All underground services. Kitchen, dining room, living room with fireplace, sundeck, second bath, 3 room suite roughed-in in full basement. To view call 479-7935 or 383-9126.

HANDYMAN MAKE AN OFFER
Two-bdrm. old timer on 50 ft. lot near Oak Bay Avenue and Foul Bay Road. For appointments to view call STAN SAUNDERS, 592-2407. WHYTE and GOWER OAK BAY PROPERTIES LTD. 2227 Oak Bay Ave.

SPLIT LEVEL HOME SIDNEY
By owner well kept 2 year old home, featuring 3 bedrooms, 1½ baths, fireplace, large kitchen, L-shaped living, dining area, with glass sliding doors to sundeck, attractively finished rec room, basement, strawberries and large garden area, priced to sell at $65,900. 656-4831.

OAK BAY SEA VIEW
3 bedrooms, living area, 2700 sq. ft. $69,500. Owner will assist in financing. 658-5795 or 382-6250.

SOUTH OAK BAY
By owner, 3-bdrm. home, modern kitchen with eating area with sundeck off, large living room, separate dining room, full basement with drive-in garages, near beaches, park and schools. $68,900. 592-7350. Transit Road.

$67,900
Oak Bay. By Owner. No Agents Please. 4 bedrooms, 2 baths, fireplace, garage. Walking distance to schools, shopping, Uplands Golf Course. Well kept garden. 592-9692.
TOD-HACKETT CONSTRUCTION LTD.
Days 384-1101 Nights 479-6416

250 HOUSES FOR SALE

BLOCK BB BROS.
OPEN EVENINGS AND SATURDAYS

2 HOMES FOR ONLY $53,900
Here's a bargain! Buy with a friend and have 2 city homes for 26,950 each, or buy them and rent one — they cannot be sold separately. Both homes are on one lot, 812 sq. ft. each, 3 Bdrms., L.R., and Kitchen. Large mortgage possible if living in them. ML 16725.
477-1841 JEFF CHALK 477-8274

4015 Morningside OPEN HOUSE Fri. 2-4
Situated in prime residential area close to University, this 5 bedroom home has an unique floor plan designed for comfortable living. Living room has cathedral ceiling with open beams. Separate dining room enclosed with iron railings. Big family size kitchen with ample cabinets. Lower level has 32'x12' family room with built in book shelves. An exceptional buy at $73,500. Let's talk the trade plan.
477-1841 JEFF MAK 384-5947

LOCATION PRICE & VALUE
This delightful 3 bedroom, 6 year old home is located 15 minutes from Victoria, close to schools and shopping. You will never know the great value here until you look it over closely, and best of all the full price is only $59,500 which includes all major appliances BUT deep freeze. Contact:
478-4430 LES ADAIR-WILLIAMS
477-1841

SOUTH OAK BAY 151 BEACH DRIVE
Open House Wed., Thurs., Fri., 6:30-8:30
Superb 4-bedroom family home on a third of an acre of beautifully treed and secluded garden in the Gonzales-Sylvan Lane area. Large living room, ideal for entertaining with 2 fireplaces and cocktail amenities wing. Formal dining room with panelled decor and fireplace. Two of the spacious bedrooms have 4-pce. ensuites, the master bedroom in private upstairs wing. 3 bathrooms in all. Modern kitchen with sliding glass doors to small run balcony. An immaculate, executive residence with true seclusion. Offered at $125,000.
598-1420 TED WALFORD 477-1841

OUTSTANDING VALUE $57,900
A beautiful 4 BR. family home close to all services. You will love the new W-W all through, the professionally finished interior including separate dining room with sun deck off. The F.H.C. basement is just right for the children on those rainy days. HW heat, a new stucco exterior plus D.I. garage and easy to keep garden makes this home a must see. Don't delay. Call right away.
477-1841 RONALD WAY 598-3852

COMPLETELY FURNISHED
Rooming House in Sidney Including all appliances. All rooms rented and showing good return. Tenants care for themselves. Minimum maintainance. H.W. heat, FHC, lots of storage, laundry room, parking, extra lot 54x100 for Rec or expansion. Zoned institutional, could be a rest home. Income and expense sheet on request. Don't delay. Phone right away.
477-1841 RONALD WAY 598-3852

OPEN Fri. 2 - 4 p.m. 1800 MIDGARD
A very sweet 2 BR home in a first class district. Walk to UVic. Large family living room with acorn enamelled fireplace. Sliding glass doors onto patio with BBQ. Very neat garden. Private and secluded. No basement but large garage affprd and lots of storage. $57,500. Your host:
477-1841 RONALD WAY 598-3852

$31,500.00 Esquimalt Area
Private entrance to your own home. The best buy is this 2-year-old condominium almost 900 sq. ft. — 2 very large bedrooms. Your own balcony. Low maintenance and taxes. Large 1st mortgage assumable at 10¼ Vendor will carry a stcond. Do call:
477-1841 ERNA ELLSAY 477-5705

FRESH OUT OF THE PAN
A new house for your family that suits your pocket is something to consider. In Sooke at the Broomehill Subd. homes designed in the latest style, and equipped with the latest fixtures can be bought at a low price of $46,900 to $54,900. All these new homes have 3 bdrms, ensuite, full bsmts., fireplaces, and comparable to those built in the city. Drive out and have a look or call and have a personal tour.
ROB FUKUSHIMA
386-3231 479-3408

THE BEST ONES
Beautiful, immaculate and cute, 2 bdrm no-step house in Bay and Fernwood area, ideal property for retireds with nice garden. Already to move in, out of town desperate vendor is looking for any kind of offers for the asking price of $46,000. Now read this one — 2 bdrm, stucco, immaculate house with a 1 bdrm suite in the bsmt rented for $130 PM is recently renovated with new rugs, good holding R3 zoned property. A heaven for a family of school going kids in Blanshard elementary area, Near to town, shopping centre and other ammenities, Asking $46,000.
KEHAR DHAMRAIT
386-3231 477-5675

COUNTRY HOUSE MILL BAY
Beautiful views of Saanich Inlet from this lovely 3-BDRM family home with open country atmosphere. Compact kitchen for the homemaker is combined with a spacious family room. Living room with fireplace and family dining area. Excellent full basement with R-I fireplace and plumbing in this near new cedar siding home. Nicely landscaped 1-3 acre lot has garden area. Paved driveway to attached garage. $67,900.
DOUG COLE 478-5561 478-4494

DRASTIC REDUCTION
Owner must sell this 3 bdrm Fair-
— SOLD —
remain available too long at this at this price.
386-3231 JOHN A. JOHN 477-8096

GORDON HEAD
Near University. This immaculate home offers 1300 sq. ft. with 4 bdrms., bright spacious kitchen and white brick fireplace in living room Fully developed basement has panelled recreation room. Spacious wet bar, 2 pce bath rm. Lot is 13,800 sq. ft. in area with 66 ft. frontage. Quiet location is close to amenities for children of all ages. $70,500.
386-3231 JOE MADAY 477-8746

BRENTWOOD
Back on Market. 7228 KIMPATAWAY!!! Off Verdier. Beautifully renovated home 3 bdrm. Half basement with large 70x150 lot. All services undergrond — on very quiet cul-de-sac. Close to all services. Delightful views of Brentwood Bay and Malahat. Priced in low 50's.
656-5584 FRANK BOWEN 652-3477

OPEN HOUSE 558 CEDAR CREST
COLWOOD. THURS.-FRI., 6:30-8:30 nightly. Lovely 3-bdrm., possibly 4th in bsmt. or in-law suite. 1258 sq. ft. of quality. Attractive Lr and FP, 2nd downstairs, Shake roof. Park-like setting. Looking for a house like this. Come to see, you'll like it.
OLIVE L. MARTIN
386-3231 385-7266

250 HOUSES FOR SALE

BLOCK BB BROS.
OPEN EVENINGS AND SATURDAYS

1907 SAN JUAN OPEN HOUSE
FRI., 2-4. Gordon Head. ½-acre setting. Gracious 4-bdrm. or 3 plus den. 18 yrs. old. Full bsmt., partially completed. Near University.
OLIVE L. MARTIN
386-3231 385-7266

2 ACRES $89,900 959 WALFRED RD.
Invest in good holding property. Possibility of subdividing 2 lots later on. Lovely custom home designed for discriminating taste. Many eye catching features offered in this 3 BR opportunity. View with:
GAIL JENKINS 478-5561 478-6458

RENOVATED AS NEW PLUS SUITE
In Saxe Pt. area. Approx. 2100 sq. fr. of livnig area, 5 bdrms and 2 baths. Plus sep entrance 2 bdrm suite. All renovated as new with such features as $500 solar bronze windows, Jen-Air glass top range. $79,300. For data on assistance in making payments phone.
386-3231 D. B. TAYLOR

4 BR. 2 BATH OR 2 BR. & INCOME
New (3 yr.) home in Sidney. Income section has sep entrance Each section has bath and F-Plc. Home has a carport and paved driveway. $58,500.
386-3231 D. B. TAYLOR

OPEN HOUSE 3111 DELTA ST.
FRIDAY 1-3 P.M.
Just waiting for occupancy, this 2-BR, no-step home awaits your inspection. This home has to be an excellent buy at only $42,900 with fully fenced and landscaped lot, separate garage and only 12 yrs. old. Kinross assumable 9% mortgage. Pack your bags and come along.
OLIVE WEBBER 478-5561 384-9267

OPEN HOUSE 3218 BELLVUE
Enjoy the city lights and cooling breezes plus an unusually beautiful no-care lot almost in the heart of the city. Acoustic drop ceiling, built-in piano in LR which enjoys panoramic views. With 2 BRs on the main floor this easy-care home may be just your style. Offered at $79,900.
GAIL JENKINS 478-5561 478-6458

Western HOMES Ltd.

$62,500.00 VIEW ROYAL 3 BDRMS. — DEN
This fine family home was quality built in 1960. It features a sunken living rm; separate workshop; hardwood floors under w-w carpet, and built-in appliances. Located on a quiet deadend street with a view over Portage Inlet, this may be the home you've been waiting for: New M.L.S. 17022.
DON'T DELAY CALL TODAY
Jack Davis 386-3494 (24 hrs.)

FAIRFIELD CHARACTER $58,000.00
One of Fairfield's fine older homes situated on a quiet residential street. Main floor features spacious living rm. with fireplace, separate dining rm., kitchen with eating area and three bdrms. Unfinished rm. upstairs may be used as a bedrm., sewing rm. or den. Also a full 6' bsmt. MLS 16588. To view call:
Wayne Rowe 386-3494 (24 hrs.)

CITY BUNGALOW $45,900
Small 2-bdrm. home. Comfortable as a starter or retirement home. Large assumable mortgage at 9½ per cent. M.L.S. 16895. For full details call:
Wayne Rowe 386-3494 (24 hrs.)

OPEN HOUSE Fri. & Sat. 1:30 - 4:30 3934 ASPEN PL. (Off Arbutus Rd.)
This quality built home, 3,000 sq. ft. of finished living area, features heavy post and beam ceilings, 2 fireplaces, 2½ bathrooms, 4 bdrms., modern kitchen on fully landscaped lot. Built-in financing.
BOB LINDSAY 388-7407
HARRY PALM 384-7229
DAVE GIBSON 388-5467
OFFICE 388-9172

NEW - $72,900.00
This 3-bdrm., 2-level home on Rankin Rd. has some view of the Gorge waterway. High location. A new cul-de-sac subdivision that is a really nice place to live. 10¾% mortgage available.
388-5647 DAVE GIBSON 388-9172

FARMERS & MERCHANTS TRUST
"REAL ESTATE HAS A PRICE" "INTEGRITY IS PRICELESS"
731 FORT STREET

OPEN HOUSE 1575 Thelma
(off Shelbourne)
Saturday and Sunday, 1:30-5:00
PICTURE
a quiet cul-de-sac of fine homes
PICTURE
a setting in the trees, where the kids can play in safety, away from busy streets ... a garden of vegies ...
PICTURE
3 big bdrms., 1½ baths, a beautiful stone firplace, separate dining rm. w-sliding glass doors to the deck (perfect for a sunny morning brkfast), a new home by KASAPI.
H.U.D.A.C. Wrnty. Trades welcome
For a private showing, call Ken McCandless, Kasapi Cons., 386-6191.

GONZALES FAMILY HOME
Well-kept bungalow in Oak Bay school area. 3 bedrooms main, 4th down. Sep. D.R., big kitchen. Extensive W-W carpeting, Rec room and 2-pce. bath down. Good mortgage. Owner transferred. (MLS).
$69,900
LEVERTON RLTY.
385-8012

CHAMPION REALTY LTD
For Appraisals and Consultation
813 Fort Street 388-4477

Charming!
Printed Pattern

9142
10½-22½
by Marian Martin

SAY HELLO to a new season with this graceful dress. Soft tie at the top adds face-flattering interest to slimming princess lines.
Printed Pattern 9142: Half Sizes 10½, 12½, 14½, 16½, 18½, 20½, 22½. Size 14½ (bust 37) takes 2⅜ yds. 60".
$1.00 for each pattern — cash, cheque or money order. Add 15¢ for each pattern for first-class mail and handling. Send to: Daily Colonist Pattern Dept., 60 Progress Ave., Scarborough, Ontario, M1T 4P7. Print plainly pattern number, your name, address.
How to get MORE FOR YOUR MONEY? Send now for New Spring-Summer Catalog — save up to $100 on the clothes you sew yourself. Free pattern coupon, too. Send 75¢ now!
Sew + Knit Book $1.25
Instant Money Crafts $1.00
Instant Fashion Book $1.00
Instant Sewing Book $1.00

Jiffy-Crochet!

594
by Laura Wheeler

Enjoy reading, relaxing, TV curled up 'neath this afghan. WARM things up at home or vacation place. Crochet this jiffy afghan in 3 vibrant colors or multicolor scraps. It's reversible, lightweight. Pattern 594: directions.
$1.00 for each pattern — cash, cheque or money order. Add 15¢ for each pattern for first-class mail and handling. Send to: Daily Colonist Pattern Dept., 60 Progress Ave., Scarborough, Ontario. M1T 4P7. Print plainly pattern number, your name, address.
New! 200 designs to knit, crochet, quilt, sew plus 3 free inside new 1976 NEEDLECRAFT Catalogue. 75¢
Crochet with Squares $1.00
Crochet a Wardrobe $1.00
Nifty Fifty Quilts $1.00
Ripple Crochet $1.00
Sew + Knit Book $1.25
Needlepoint Book $1.00
Flower Crochet $1.00
Hairpin Crochet Book $1.00
Instant Crochet Book $1.00
Instant Money Book $1.00
Instant Macramé Book $1.00
Complete Gift Book $1.00
Complete Afghans #14 $1.00
12 Prize Afghans #12 60¢
Book of 16 Quilts #1 60¢
Museum Quilt Book #2 60¢
15 Quilts for Today #3 60¢
Book of 16 Jiffy Rugs 60¢

250 HOUSES FOR SALE

WILLS and WONNENBERG REALTY LTD.
1318 Esquimalt Rd. 384-0581

Open Sat., 1:30-4 1778 McKenzie Ave.
—Near UNIVERSITY and all amenities, THINK INVESTMENT.
—REVENUE POTENTIAL or FAMILY HOME.
—Three bedrooms, basement, drive-in garage only 13 yrs. old, excellent construction and recent decoration.
—Asking $58,900. MLS 16586.
—Phone CLARENCE WONNENBERG at 384-0581 anytime.

Open Sat., 2-4 823 Anderson Ave.
—Perfect RETIREMENT 2-bedroom EASY-MAINTAIN, no-step STUCCO bungalow. Gross taxes only $490.41.
—OR a good STARTER with high ratio CMHC Mortgage available to you young qualified purchasers having only small savings to put into YOUR first home.
—Near schools, playground and bus on quiet cul de sac, nice yard, separate garage, MLS listed at $47,000.
—Phone RUBY REID at 384-0581 anytime.

Sidney Seekers Paint and Save
—Only 5 years old — 2-level family home with sundeck and pleasant view — just a stroll to waterfront.
—MLS listed at only $52,900.
—Phone CLARENCE WONNEBERG or RUBY REID at 384-0581.

NEWSTEAD REALTY LTD.
1637 Fort St. 598-5166

KIDS WANTED!
To go to the nearby schools. To help fill the 4 bedrooms. To enjoy barbecues on the sundeck. What about mom and dad? For her we have a lovely big sewing room and for him a den with a built-in T.V. To view this $65,900 beauty in the Glanford area call:
RAY SUTTON
598-5166 M.L. 652-3586

T/C TOWN AND COUNTRY REALTY
3579 DOUGLAS STREET 382-7276
BEST VALUES
1. COBBLE HILL
Quality 3 - bedroom, 3 - bathroom new, only $65,000.
2. COLWOOD
4-bedroom, full basement, spacious family home, $79,000.
3. OCEAN VIEW
Secluded executive of over 3,000 sq. ft., $118,000.
Call Allan Kleinman
592-9771 or 382-7276

FAIRFIELD
$49,500—3 BEDROOMS
An older home on a large lot, but completely remodelled inside and just like new. A vanity bathroom, wall-to-wall carpeting throughout. Full basement. Exclusive listing.
RYAN PROPERTIES LTD.
G. E. Bus Ryan, 382-8135, Anytime
(I'll call back within 20 mins.)

$41,700
CITY CENTRE — 3 BEDROOMS
Wall-to-wall carpeting throughout. 3 bedrooms and small rm upstairs. Family rm, living rm, lge kitchen on main floor. Part basement with oil furnace, lots of room for a work bench or storage. Good lot.
RYAN PROPERTIES LTD.
G. E. Bus Ryan 382-8135 Anytime
(I'll call back within 20 mins.)

5 BEDROOMS
SWIMMING POOL
Split-level on quiet street near golf course, close in. Latest in kitchen cabinets, dishwasher, living room, dining, 3 bdrms., bath up with extra washroom; family rm. with ½ bath, and 2 bdrms. rumpus rm., laundry, and small storage down. 1200 sq. ft. area, separate garage. 15x30 in-ground swimming pool with plastic swimhut over, pool heater. $10,000 7¼% mortgage. Full Price $94,500. No agents. Open to view evenings and weekends. 595-6388. 3405 Diana Road.

McINNIS CONSTRUCTION
477½ Foster Street. 3-Bedroom house on small lot. $49,000.
480 and 482 Foster. 2 bedrooms each side duplex. Wall-to-wall carpets. $70,000 or $35,000 each side.
477 Foster. Tiny 1-bedroom. $30,000.
1853 Chimo Place. New 4-bedroom. $67,500.
1225 Tattersal. New high location. Three bedrooms. $92,500.
To View, 384-8391.

BEST DEAL EVER
In Gordon Head. 3 bedrooms, 1½ bathrooms, full basement, plus loads of extras. N.H.A. mortgage available at lowest interest and terms possible. 1 yr. H.U.D.A.C. warranty. Price $68,740 any sophisticated customer will appreciate. Phone Kasapi Construction Co. Ltd., 386-6191 anytime.

NEW HOMES GORDON HEAD SAN JUAN AREA $64,900-$71,900
Bob Garside, Canada Trust
595-5171

OAK BAY
By Owner — Charming older type home, completely remodelled, 5 bedrooms, separate dining room, living room, 2 bathrooms, large wood panelled recreation room. Downstairs presently rented for $250 per month. Must be seen to be appreciated. A good deal at $85,000. 598-4684.

$46,900
Convenient, close in, 2-bedroom home. Spotless throughout with large, bright kitchen, comfortable living room with fireplace and wall-to-wall. Full height basement has workshop and den. Good starter or retirement. Vendor anxious to sell. 384-0385, 477-0444.

HOME FOR SALE BY BUILDER
Built by contractor. For himself, this 2-year-old home features, finished basement, large lot, rural view. Close to town. Many extra's. Open house 2-5 p.m. Saturday and Sunday. 4133 Carey Road. 479-3341, $64,900.

BRENTWOOD SPECIAL (1) only. By owner, new home. Three-bedroom, 2 bath up, 2 bedroom, bath, den study etc. down, double carport, deck with view. Near all facilities, 652-3753.

NEW $54,900
3 bedroom in beautiful Brentwood. 479-8462.

250 HOUSES FOR SALE

PACE Properties Ltd.
1640 Oak Bay Ave. 595-2413

OPEN HOUSES SAT. 2:00-4:30
1. 787 MANN AVE.
Northridge (off Glanford). If you are looking at new houses in this area, compare this 2-year-old home with landscaping and finishing completed. 3 bedrooms, recreation room, large sundeck, ensuite plumbing and intercom throughout. $40,000. 10¼% 1st mortgage runs 'til paid out so interest never changes. MLS. 17119, $65,900.
2. 4946 CORDOVA BAY ROAD
Magnificent ocean views from the huge picture windows of this exceptionally well-built bungalow. Over 2,000 sq. ft. finished, 2 bathrooms, 2 fireplaces, recreation room and family room. Huge one-third acre lot. MLS 16871. $85,900. For prior viewing of either of these fine properties, call either:
Brian Higgins, 595-2413 or 592-2978
Jerry Downer
383-3865 or 384-8075, Pager No. 344

WE ARE ALSO OFFERING: ARBUTUS AREA $68,900
Brand new 3-bedroom bungalow in prime area. Ensuite plumbing, double carport and sundeck — full high basement with roughed in 3rd bath and plenty of room for further development. $46,500 1st mortgage at 10.75% and vendor will carry second mortgage if required. MLS 17096.

$49,900
Gardeners dream in Colwood. Large lot and rural setting. 3 bedrooms with excellent financing. Drive by 2961 Pickford Road, then call for view. Phone us today for further particulars.
Jerry Downer
383-3865 or 384-8075, Pager No. 344
Brian Higgins, 595-2413 or 592-2978

Douglas Realty Ltd.
12 Centennial Sq. 385-8784

MT. DOUG AREA
A home built with mother, father and kids in mind. Completely finished from the living rm., 3 bdrms., dining rm. upstairs, to the den and ready suite or rec. room on ground level. There are 2 fireplaces and 2½ baths. $84,900. Come and see it! Call 24 hrs.
Mary McGuire Donna Valikoski
479-7668 385-8784

REDUCED TO $62,900 4 BEDROOM
This immaculate home is located on an easy care lot, just one block down quiet crescent from elementary school and downtown bus line. 2 full 4 pce. bathrms for family peace, living rm with fireplace, bright kitchen with adjacent family dining area. Rec rm and Dad's work room in bsmt. MLS 16287.
385-8784 DOUG RELF 479-5761

GARDENER'S DELIGHT GORDON HEAD
Excellent 2-bdrm retirement home, attractive living rm with fireplace. Cabinet kitchen with eating area. Located on beautiful large lot with many fruit trees, small fruits, vegetable and flower gardens. Asking price $64,900. To view, call:
ANNA CHANDLER
384-6939 385-8784

NEW HOME OPEN HOUSE
FRIDAY — SATURDAY
1 TO 4 P.M.
4419 MAJESTIC
(OFF KENMORE)
Looking for a new house? See this for good value. Located in Gordon Head with an attractive view of Mount Douglas, this home features a large living room and dining room with quality wall to wall carpeting. Three good size bedrooms, two bathrooms and bright cabinet kitchen. The basement, designed for further development has fireplace and plumbing roughed in. Large NHA mortgage available if required. $63,900.
386-7521 ERIC GRAHAM 656-4489
BOORMAN INVESTMENT CO. LTD.
1111 Government St.

TRADE UP
The owner will accept smaller home on trade on this 4-bedroom 2-yr-old home. Custom built by builder for himself. Close to Colwood Golf Course, 2½ bathrms, 2 fireplaces, rec rm. and games rm. This is a good buy at $79,500. MLS. Call now for full particulars. B. SIMONS 386-6762 or 652-1731.

CENTRAL SAANICH ½ ACRE LOT
An unusual split level home in a desirable location. Over 1900 sq. ft. of finished area. Two sundecks. 3 bathrooms, and 4 bedrooms. All new W-W carpet including the rec. room. 26x15 MLS at $71,500. Call now.
B. SIMONS 386-6762 or 652-1731.
Penthouse Realty Ltd.

CHARACTER HOME
ONLY $84,000 . . . MUST SELL
A pioneer Landmark, only 11 miles from Victoria on the Peninsula. This lovely home is on .62 Ac. of lawns, roses, flowering perennials, fish pool, hedges of Lilac and Box, fruit and nut trees, evergreens, large elms and maples. The 2800 sq. ft. of living area is on 2 floors. Main floor living room and den both have fireplaces and big windows, spacious modern kitchen includes all appliances. Sunny, large country style dining room adjoins, big sun room is ideal for plants. There's a 2-Pce. bathrm and a lovely private master suite of bedrm with fireplace, big 4-Pce. bathroom, separate dressing room. Up a lovely staircase to 4 big, gable ceillinged bedrms, spacious full bathrm. and a nice balcony. A sound home with heating, wiring, plumbing, all modernized; double car garage, extra paved parking, workshop, kitchen garden area and other extras. To view call GRAY LORENZEN 652-1038 or 383-4151
MALAHAT REALTY, 743-5525.

$5,000 DOWN
Will buy you this BRAND NEW ULTRA MODERN 3-BEDROOM HOME in Saanich. This house is in a brand new housing development, within walking distance of schools and playgrounds, and just a few minutes from 3 shopping centres. Move the family right into this most convenient design kitchen with eating area. 1½ baths with room for a third. Large dining and living rooms, 2 sundecks, full basement, and carport. The sunny private backyard has enough room to grow a year's supply of vegetables. Call for appointments to view.
Charronne Douglas, Vidco. 386-1381 or 388-6568.

WATERFRONT EAST SOOKE
2-Acre Lot, 200 feet of waterfront, $38,000 full price. LLOYD ELLIS, 658-8222, ISLAND HOMES LTD.

I NEED DOCTOR OR BUSINESSMAN
Who can afford this lovely new 3 bedroom home on high Tattersall, full basement, easily developed easy care lot. To view 384-8391.

250 HOUSES FOR SALE

Green Acres
HENDERSON REALTY
385-9741 Anytime

OPEN HOUSE Sat. 1:30-4:30 3453 BETHUNE ST.
A perfect retirement Green Acres special. Two big bright bdrms. (one has sundeck off), attractive living room with fireplace and a sparkling kitchen with plenty of room for family meals. Full high lined bsmnt., wired for washer and dryer, separate enclosed garage. This home is only 9 yrs. old and is in A-1 condition throughout. Big lot, good soil, low taxes, early possession. $52,900. MLS. Your host Humphrey Golby, 592-6730.

OPEN HOUSE Sat., 1:30-4:30 880 ROY RD.
DESPERATE OWNER TRANSFERRED TO OTTAWA MUST SELL
If you are looking for a 3-bedroom, 1280 sq. ft., quality-built home, with wall-to-wall carpet throughout and only 3 years old then you must view this full high basement home with large rec. room. 2 full rock fireplaces. MLS 16361. Asking $65,900 but Vendor will consider all offers as he must sell, so make an offer he cannot refuse. To view now, phone:
JOHN LUKAZ 592-1908
TERRY FORTUNE 598-1544

OPEN HOUSE Sat. 2-4 SIDNEY OCEAN VIEW
Deluxe 5-bedroom super modern Danish home and the view from extra large fibreglassed sundeck makes this quite special. Thermopane windows, interesting fireplace and many extras give this 1,875 sq. ft. contemporary home a special quality. The address is 9870 - 2nd St. Asking price is $63,900.
KEN IVERSEN 477-5641

OPEN HOUSE Sat. 1:30-4:30 1721 ASH ROAD
This property is different and will appeal to the discriminating young at heart. Unusually large lot with 24' swimming pool, double garage, spiral staircase to gorgeous rec. room. Three bedrooms and two bathrooms with unusual decor throughout. See this soon. Asking $79,900. Call:
C. ARNOLD J. McCORMACK
592-6454 592-6214

OPEN HOUSE Sat. 1:30-4:00 796 REVILO
See arrows off Station Rd. to this neat split-level home on a large level treed lot that is close enough to all amenities yet a quiet residential area. 3 bedrooms, 4-pc. bath, feature wall in L.R. and D.R. and bright kitchen. Space for more development in basement. Price only $57,900. See you there.
385-9741 STAN TRONT 477-2829

GORDON HEAD $64,900
See the value in this excellent full-basement home of 1261 sq. ft., just 3 years young on a large level lot. Carpeted throughout, 3 bedrooms, 1½ baths, living and dining rooms, bright kitchen, sundeck over carport, full high basement contains entry foyer and 4th bedroom plus a start on a rec. room. You compare.
477-2829 STAN TRONT 385-9741

ESQUIMALT 3 SUITES
In this well-built conversion — each suite self-contained — modern kitchen includes range and fridge, nice carpeted living room. 1 bedroom and vanity bath, in well maintained stucco building with full basement. Located on large level lot with paved off street parking and garden area. Easy walking distance to shopping, sports and beach. Price you can afford $69,900.
BUD HUDSON STAN TRONT
479-3849 477-2829

HILLSIDE PLAZA
Quality-built and spotless kept home of 4 bedrooms, 2 baths, living and dining rooms, bright kitchen, rec. room, carport and sundeck. Located on a landscaped level lot and only $65,900.
385-9741 STAN TRONT 477-2829

TWO FAMILY
Home for the price of one at $59,900. Good stucco 2-bedroom home, living and dining rooms and kitchen. With a roomy 2-bedroom self-contained suite on the lower level. More information, call:
385-9741 STAN TRONT 477-2829

VIC HIGH $49,500
2-bedroom, stucco bungalow, with full high basement. Located on a nice large corner lot. Separate garage. Good starter or retirement home. Additional sleeping room downstairs. Don't miss this first time on market gem. Will sell quickly. To view call:
385-9741 JOHN LUKAZ 592-1908

LANSDOWNE SIMPSONS-SEARS 4 BEDROOMS
Enjoy 1300 sq. ft. of family living with all 4 bedrooms on the main floor. Kitchen, living, dining room. Sundeck, wall-to-wall carpet throughout, fireplace. Full high basement with rec. room and drive-in garage. Quiet street. MLS 17094. Asking $69,900. To view call:
592-1908 JOHN LUKAZ 385-9741

COLWOOD
Scintillating four-year-old split level in beautiful condition. Located on a quiet cul-de-sac on Triangle Mountain. This home is being sold only because the owner is leaving the province. This is a real opportunity to obtain a genuine four-level split in an ideal location at the reasonable price of $66,900. Call:
C. W. ARNOLD J. McCORMACK
592-6454 592-6214

Drive By 921 MacKenzie
Two bedrooms. Spotless and convenient, has living room with fireplace, dining room, kitchen with eating area (bonus: stove, fridge and drapes included). Lower level has drive-in garage, rec room, work room and wash room. Your offer may take it. Call.
J. G. McCORMACK 592-6214 — C. W. ARNOLD 592-6454.

Drive By 3120 Esson
Out No. 1 to Admirals, left on Admirals, right on Esson before Colquitz bridge. Eight month old three bedroom with ensuite, beautiful fireplace, full basement, large lot on sewer. Asking $63,900.00. Call now C. W. ARNOLD 592-6454, J. G. McCORMACK 592-6214

IN SUN SOAKED
Brentwood. A 13-year-old panabode on a lot 83x274 with three bedrooms, stove fireplace, dining room, full basement and oil hot water heat. Lots of parking, a drive-in garage and separate carport. All for the asking price of $64,900. Call:
C. ARNOLD J. McCORMACK
592-6454 592-6214

SIDNEY
An excellent home for beginners or retired couple, 2 bedrooms — 11x18 living room — large kitchen with eating area and laundry — opening onto a spacious and private sun deck. Full basement. Grounds nicely landscaped. Lot 89x160. Might be subdivided at some future date. Price to sell at $59,900. For further detail call
BILL McCARTER BOB GIBSON
592-3970 658-5153

250 HOUSES FOR SALE

Green Acres
HENDERSON REALTY
385-9741 Anytime

TATTERSAL 4 BEDROOMS
A real charmer in a dandy location. Full basement home with efficient hot water heating. Clean and fully carpeted. 2 bedrooms on main and 2 lovely dormer bedrooms up. Living room with fireplace, separate dining room and kitchen has built in dishwasher. Easy-care lot and priced to sell at $59,900.
477-2829 STAN TRONT 385-9741

NEW BROADMEAD
DRIVE BY 943 CAROLWOOD DR. Professionally-designed custom home. Large living room with stone fireplace. Spacious dining room, large kitchen with breakfast area. Rec. room with massive rock fireplace. 3 large bedrooms, 2½ bathrooms. Full width sundeck. Asking $135,000.
H. TOMLIN STAN TRONT
477-1327 477-2829

PENDER ISLAND
A-FRAME LINDALL HOME ON 1-3 ACRE, MAGIC LAKE.
$27,500
K. IVERSEN — 477-5641

FAIRFIELD
Lovely home on quiet cul de sac. Close to shopping centre. 1 block to bus, 2 blocks to Ross Bay waterfront. Lot 70x140, well landscaped. Fruit trees. For information call:
JACK PARKER 598-8352

4 BEDROOMS 2 ACRES
Fine country home in Happy Valley area. This is a four-level split with land and location to warrant your closest inspection. Beautiful 22x13 living room, family-sized dining room, well-planned kitchen, 13x28 rec. room with fireplace and electric heat. $99,500. Please call:
BILL McCARTER or BOB GIBSON
592-3970 658-5153

GORDON HEAD PRICED TO SELL
$67,900
Situated in quiet cul de sac, handy to schools, shopping, recreation centre and bus — 3-bedroom home — 15x12 L.R. with fireplace, dining room 14x10 — cabinet electric kitchen — M. bedroom with 2-pc. ensuite. F.H. Cement basement with in-law suite. For further details call anytime:
385-9741 or
BILL McCARTER BOB GIBSON
592-3970 658-5153

SIDNEY OCEAN VIEW
Deluxe 4-bedroom super modern Danish home and the view from extra large fibreglassed sundeck makes this quite special. Thermopane windows, interesting fireplace and many extras give this 1,875 sq. ft. contemporary home a special quality. The address is 9870 2nd St. Asking price is $63,900.
KEN IVERSEN 477-5641

PRIME GORDON HEAD
SPECTACULAR VIEWS: A delightful 3-bedroom home set on large lot to take advantage of the panoramic sea views. Living room is 17'6x15'6, fireplace, hardwood floors, separate dining room, large bright kitchen. Bedroom wing — Master bedroom faces seaviews on 2 sides. Full basement with bedroom and roughed-in rec. room. A bargain at $79,900.
NEW TUDOR STYLE: Terrific fenced backyard with southern exposure. 19'6x13 living room with fireplace, bright L-dining room. Extra large bright kitchen with private sunny sundeck. Master bedroom has 3-pc. en suite. Two more bedrooms. Full cement basement ready for development. Asking $74,900.
BOB GIBSON BILL McCARTER
658-5153 592-3970

DRIVE BY 518 STORNAWAY DRIVE
Almost 1200 sq. ft. Immaculate 3-bedroom home. Built 3 years ago. Super rec. room, fenced, landscaped lot. Priced to sell at $57,900. Offers.
BILL McCARTER 592-3970

NEW LISTING UPPER LANSDOWNE
A really super four-level split, 4-bedroom home. Perfect for the growing active family. Convenient to all schools, transportation, golf and shopping. Charming 16x23 living room with fireplace. 11x13 dining room overlooking garden. Quality wall-to-wall over hardwood. Very workable kitchen with eating area. 3 bathrooms. Super panelled family room with fireplace. Realistically priced at $88,900.
BILL McCARTER 592-3970

IMMACULATELY MAINTAINED
3-bedroom home convenient to all amenities. 12x16 living room with fireplace, dinette, cabinet kitchen, rec. room in full basement, plus workshop. Lovely level landscaped garden. Parking for boat and trailer. Asking $62,500.
BILL McCARTER 592-3970

CHARMAN PACIFIC REALTY LTD.
608 Broughton St.

RETIREMENT BEAUTY STARTER GEM CHARACTER GALORE
It will be love at first sight when you see the delightful interior of this home, so immaculate and different. The 16x13 living room has corner fireplace and feature wall, the ultra-modern sunny kitchen and dining room are in line and also on main is 1 bedroom and 4 pce. bath. Carpeted stairs lead up to 2nd B.room. utility off kitchen. Well landscaped 57x120 lot has garden already up. Stove, fridge, drapes, garden tools etc. are all included. Priced at $46,900.00. Call L. Marshall. 385-9765 - 479-3234.

THE BUY OF THE WEEK "FAIRFIELD" "CHARACTER HOME"
Situated 2 blocks from the waterfront in this most desirable area — this lovely family home is offered for sale at a reasonable price in order to dispose of it quickly. Mint condition throughout. Large living room 18.8x15.4 with 17.4x17.2 formal dining room. Family kitchen with stove, fridge and rubbish burner. 3 Family-sized bedrooms, with dressing room off master. All drapes and curtains may be purchased at a reasonable price. Hot water heating. 7 Fruit trees and raspberries for the home feezer or canning. Move quickly on this one. Priced at $74,000. Good financing available. MLS 17145. Call Frank Carr or Bruce Gibson, Charman Pacific Realty Ltd. 385-9765.

GORDON HEAD —$67,500
1877 San Juan, 9 years. 3 bedrooms, 1,208 sq. ft. on main, 1½ baths, family room, hardwood floor, carport plus garage. Kenitex exterior, lot 75x130. Assumable $15,000 CMHC mortgage, 7%. No agents. View by appointment. 477-4497.

NOT A SUBDIVISION
Central Saanich, must sell. Offers invited before May 21. Trees, shrubs, 14 years old, 2 or 3 bedrooms. Many features. 652-3753.

250 HOUSES FOR SALE

Montreal Trust

OPEN HOUSE
FRI., SAT. 1:30 - 4:30
2963 PORCHER PLACE
MUST BE SOLD—
REDUCED TO $65,900

A terrific family home of 4 bedrooms plus den, 2½ baths, family room, and all on a quiet cul de sac in Colwood. Shops, schools, and recreation all close by. The owner wants to move now, so come by and make an offer. Realtors—call me first and send your client. MLS.
386-2111 NEIL RAWNSLEY 595-1507

OPEN HOUSE
FRI. 4:00-7:00 P.M.
SAT. 11:00-2:00 P.M.
5365 ALDERLEY

High Cordova Bay, seaview home. .66 acre treed rural setting. MLS. See Thurs. Times, Fri. Colonist display section for further details or call:
JACK FETHERSTON
656-3924 652-2269

OPEN HOUSE
FRI. 1:30-5:00
926 NICHOLSON

New home — first offering. Lakehill area. A newly constructed home of superior construction, and pleasing design. A well proportioned living room with attractive fireplace and excellent wall space for furniture arrangement. Separate dining room and a spacious kitchen with loads of superior quality cabinets. 3 BRs with master ensuite. A full basement for your future fourth BR. RI plumbing and a RI rec. room that is 32 ft. long with 10 ft. ceilings and RI fireplace. Top quality floor coverings throughout and located at the end of a quiet cul de sac. If you are in the market for a new home, be sure to consider this one. Offered at $74,900.
386-2111 MIKE MCKENNA 592-3611

OPEN HOUSE
439 CONSTANCE
SAT. 1:30-4:30

Views of the sea, coastline and passing ships. Cozy, white bungalow tucked away on a no-through street with a delightful terraced garden. 2 BRs main, plus 1 up. Views from the living, dining rooms and kitchen. Quaint setting. A must see!! MLS. High 50s.
386-2111 D. BECKNER 477-4994

OPEN HOUSE
SAT. 1:30-4:30
2045 AVONDALE

Contemporary split-level home in one of the finest residential areas of Oak Bay. Situated among other fine properties and offering first class family accommodation. A home of appealing design with all the features you would expect to find in a quality home in this area. The decor is superb, the condition is immaculate and both reflect the present owner's good taste. The grounds, which are parklike and spacious are equally well cared for and offer privacy and provide a splendid setting. A wonderful opportunity to move into this location and to acquire such a fine home. Offered at $97,900.
386-2111 MIKE MCKENNA 592-3611

NEAR THE SEA
DALLAS-CLOVER POINT

Located on this quiet no-through street (9 yrs. young) 2-storey plan, landscaped to perfection, fenced with private patio. Living-dining "L" shaped, fireplace, spacious modern kitchen with breakfast area. 4 BRs, 5-pce bath up, many built-ins, 2-pce bath in foyer. Large windows face into the garden and patio. Bit separate double garage. An excellent property close to the sea. Asking $79,900. MLS. Please call:
386-2111 D. BECKNER 477-4994

SOUTH OAK BAY
CHARMING 2-BR.
CHARACTER HOME

This most appealing bungalow with ideal lot for the gardener is tastefully decorated; but retains the character of the 1920's, and is situated in an elegant area of Victoria. Must be sold immediately.

ELEGANT UPLANDS
$128,000

For the executive family this architect designed home offers 4 BRs and den, din. room, liv. room, full basement — over 3,000 sq. ft. One minute to beach or park — sea view — half an acre.

71 UNIT
APARTMENT BLOCK

Walking distance to city centre — older 2-storey building. Price includes furnishings — top land value and good return.

FOR ANY INFORMATION ON THE ABOVE 9 LISTINGS: PEASE CALL: MURRAY OR JEANNE LUCAS
386-2111 anytime 477-1342

TOWNHOUSE
$53,000

Lovely 3-BR townhouse in prime location. 1½ baths, living room, and dining room, kitchen with EA and sundeck. RI for rec room and 3rd bath. Swim pool and sauna.
386-2111 DORIS BAIN 478-7927

MINI FARM

1.89 acres, fully fenced, with small barn. 3 bedroom ranch style home, close to all amenities. Asking price $95,000. For appts., please call:
386-2111 W. HOOKER 652-3634
656-3924 WM. ROGERS 652-1891

K-MART AREA

Drive by 4035 Shelbourne for an outside viewing of this immaculate kept split level home on a well landscaped lot. For viewing the inside, please call:
386-2111 W. HOOKER 652-3634

SEAVIEWS

VLA built home, on a large lot. Well laid out to take full advantage of seaviews. 2 bedrooms on main with one down. Asking $79,000. For further information, please call:
386-2111 W. HOOKER 652-3634

OPEN HOUSE
SAT. 1:00-4:00
2815 RONALD RD.

If you're looking for something new, here is a neat and tidy home that is a pleasure to show. 4-yr.-old, 4 BRs, fin. rec. room, 2 4-pce. and 1 2-pce. baths. LR and DR in line. Fireplace. Landscaped lot in Glen Lake area. New MLS No. 17002. Asking just $62,500.00. I am proud to have this beautiful home listed at this price. Let me show you and you'll realize why. It's immaculate!!!
Your host:
RICK ALLEN 478-3139

UPLANDS — BY OWNER
Up, 3 bedrooms and bath, down 1 bedroom and bath, living room, den, with fireplaces, full basement, recreation room, double carport, separate garage, asking $125,000. Pinciples only. View by appointment, 592-4861.

OLDER WELL CONSTRUCTED 3-bedroom house on double lot, 68x137, in duplex zoned Saxe Point area of Esquimalt. Offered at $61,900. For further information and appointment to view phone 656-4247 or 385-0870. No Agents Please!

1-3 ACRE NORTH SAANICH, new house nearing completion, 3 bedroom, 3 bath, full basement with enclosed garage, thermopane windows, electric heat, sundeck with view of water, asking $64,500. Phone 479-8074.

250 HOUSES FOR SALE

Century 21 REAL ESTATE
MAYFAIR REALTY
3147 Douglas St. 386-2955
Mayfair Shopping Centre

OPEN HOUSES
SAT. 1:30-4:00
NEW HOMES
1802 Teakwood
3941 Larchwood
1778 Senwood
1781 Senwood

Four fine new homes in the popular Racquet Club area of Gordon Head. All are 3-bedroom, 1½ bath homes with one year VICTORIA HUDAC WARRANTY. Priced from $64,900 to $65,900. Trades considered. In attendance — GEORGE WALL, 386-29555 or 477-0548.

OPEN HOUSES
SAT. 1:30-4:00
3998-4004
GORDON HEAD

3 new homes — UVIC area. Only 3 left of these lovely custom-designed homes. You will appreciate the superb finishing and the many extras. All have 3 bedrooms, master ensuite. Lower area can be easily expanded. Price at $64,900 to $70,900. Trades considered. GEORGE PARSONS, 386-2955 or 598-3847.

OPEN HOUSE
SAT. 2-4 P.M.
3204 BROWNING

Character at a low, sensible price. The location is Browning St., one short block from Simpsons-Sears. 2 bdrms. up — Lovely living room with firepace — sunny kitchen with ample dining area — full high basement with extra room. Well plumbed — wired and exceptionally sturdy — drive-in garage — nice shrubs, lawns, etc. Brand new listing at $55,900. Call J. J. WILLIAMS, 386-2955 or 479-1163.

OPEN HOUSE
SAT. 1:30-4:00
3996 GLANFORD

Price slashed $4,000. Clean, well-built 15-yr.-old stucco 2-bedroom, 3rd in developed basement, bungalow type home on bus route. 1½ bathrooms. Nicely treed backyard. Owner must sell immediately at $49,900. TED CHARTRES in attendance, 386-2955 or 385-5508.

FABULOUS
BROADMEAD

This gorgeous residence, built by master craftsman-owner is only one year old. 3 bedrooms on the main and one in the developed basement. Beautiful floor-to-ceiling fireplaces on both floors. 3 bathrooms. Kitchen is a dream with handmade adjustable shelf cabinets. All this and a large landscaped lot with double carport. $139,500. To view, please call LEIGHTON NOBLE, 386-2955 or 658-8968.

HAVE I GOT A
DUPLEX FOR YOU

Only $92,600 for this modern SxS duplex in Simpsons-Sears area. 2-BR each side, full bsmt. on one side and other side ready for an in-law suite in bsmt. Immediate occupancy on one side with no rent established. Hurry! Exclusive with LEIGHTON NOBLE, 386-2955 or 658-8968.

IF YOU NEED

A four-bedroom home with a full basement and on a very quiet street. And you want a well treed, landscaped yard with a large, level garden in the back of the home, with a vegetable garden already planted; then call me for more information or special appointment. Priced at $54,900. Owners are moving out of town so they are anxious to sell and will consider all reasonable offers. LARRY LINEHAM, 386-2955 or 595-0134.

INVESTMENT
OPPORTUNITY

Drive by 975 McKenzie Ave. Attractive home on a large well-treed lot. Two bedrooms on main floor with 3 bedrooms in lower level. Possible zoning change in near future. Only $64,900. Call me for special appointment. LARRY LINEHAM, 386-2955 or 595-0134.

COLWOOD
5 YRS. OLD

Over 1,200 sq. ft. on main floor in this quality-built home in a very popular area of Colwood. Three bedrooms on main with shower — ensuite off master bedroom. Full high basement with rumpus room. Sundeck over carport. Nicely landscaped. Full price on this lovely home is only $59,900 so call now (MLS) — GEORGE WALL, 386-2955 or 477-0548.

MODERN LOG

A super post and beam for those who insist on solid natural wood throughout. 3 bedrooms, bath en suite, large wrap-around sundecks, all electric heat plus a wood burning fireplace. 3½ years old, immaculate, and a brand new listing. $57,900. Phone J. J. WILLIAMS, 386-2955 or 479-1163 to see through.

GLANFORD AREA

Very clean 2-bedroom home with 3rd in basement. Well treed back yard sloping down to creek. On bus route, close to shopping and schools. This home is priced to sell quickly at $49,900. (MLS). Call LARRY LINEHAM, 386-2955 or 595-0134.

STARTER OR
RETIREMENT

Just listed, an immaculate two-bedroom stucco bungalow in Colwood. Fenced yard is nicely landscaped with many flowers, shrubs, eleven good fruit trees, strawberries, etc. Also greenhouse and storage shed. Possession date can be negotiated. Full price only $41,900 (MLS.) with trades considered. Call GEORGE WALL, 386-2955 or 477-0548.

Island Homes Ltd.
2504 DOUGLAS
386-7545

OPEN HOUSE
4319 RIDGEWOOD
CRESCENT
SAT., 1:30-4 P.M.

Great family home of 4 bedrooms in a prime area. Good-sized L.R. with R.H. Fireplace. Sep. Dining Rm. with sliding doors to secluded sundeck. W-W over H.W. throughout. Asking $59,900. Try your offer. MLS 17082. For prior viewing contact JOHN BARTON, 386-7545 (24 HRS.)

OPEN HOUSE
2938 CARDEM
2-4:30 SAT.
ASK $65,900

1-Yr.-Old home in better than new condition, located on quiet cul de sac. 3 bedrooms on main floor. Full basement with rumpus room finished. Double carport with lots of room for parking. Low taxes. HOWARD MITCHELL, 479-4818.

2 NEW HOMES!
COLWOOD!
BY BUILDER!
2767 AND 2775 RONALD RD.

3 beds! basements! 2 fireplaces! 1½ baths! Quality carpets! Treed lots! Full price $63,500 each, with $44,600 first mortgages at 11¾%. Qualify for Gov't second mortgages. Call anytime 658-1122.
MALEN CONSTRUCTION CO. LTD.

NEAR TOWN AND COUNTRY and Mayfair. Large older Victorian Tudor home. Asking $52,900. 3571 Calumet, 385-8329.

250 HOUSES FOR SALE

National Trust
SINCE 1898

OPEN HOUSE
7181 HAGAN
SAT., 1:30-4:30

New quality home on a choice 69'x120' lot with sea and mountain views close to Brentwood Bay. Conventional 3 bedroom, L.R., D.R., kitchen, 4-pce. and 2-pce. baths with full high basement awaiting development, large sundeck above carport, and many mature trees in the backyard well assures maximum enjoyment of your new home. Extremely well priced at $62,200. MLS 16878. To preview call:
STAN JAMES
595-2961 Bus. Res. 592-3740

OPEN HOUSE
SAT., 1:30-4 P.M.
2929 DICKERSON
$60,500

Owner is transferred and has reduced the price of this immaculate 5½ year old home. Three bedrooms on the main and two baths. Family rec room and bar down plus 2 pce bath. Sundeck off kitchen faces South. Large fenced lot. Turn right on Mt. View (first traffic light past Royal Roads. MLS 16842.
R. O. (BOB) HUGHES
595-2961 Bus. Res. 592-2128

OPEN HOUSE
HIGH QUADRA
WED.—SAT.
1:30-4:30 P.M.
THURS. & FRI.
6:00 - 8:00 P.M.
4088 QUADRA ST.

Be good to yourselves this year, let us help you arrange the purchase of this attractive new family home. You can move in as soon as the legal formalities are complete. Price $69,900 with excellent terms available.
KELLY or ENA NEMETH
595-2941 Bus. Res. 477-4641

CADBORO BAY!
ARBUTUS ROAD
JUST LISTED!

This beautiful home is situated amid lovely trees and a truly exquisite garden, flowers, exotic shrubbery and green lawns give a good measure of seclusion. The home is absolutely immaculate and has been maintined to perfection. Three bedrooms, with the master bedroom extra large. A lovely living rm. with a charming Bow window. Sliding glass doors off the dining room to a sunny patio. A large bright kitchen with ample dining area. There is a large semi-developed recreation room down, and also laundry room and workshop. There is a large beautifully constructed 2-car carport, with shake roof. See this newly listed home you'll love it! Price $79,500. GOOD TERMS. PLEASE CALL:
MR. STOTHERS
595-2961 Bus. Res. 658-5025

LIVE IN SIDNEY
AND SAVE $$

Family gone and you want a smaller house, this is for you. It's spotless and convenient — nearly 950 sq. ft. 2 bedrooms plus den, low taxes, good garden area. Make offers on asking price of $46,900. MLS 15957.
GLADYS MILLER
595-2961 Bus. Res. 598-7936

LAKE HILL
½ ACRE — 4 BED.

This property represents real value. Over 2000 sq. ft. of spacious family living with room to breathe! Large garage — workshop (wired 220) just great for the carpenter, mechanic, etc. Separate house on property presently rented. Vendors would consider trade on smaller home. Priced to sell at $89,900. MLS 16093. Call:
GLADYS MILLER
595-2961 Bus. Res. 598-7936

CLOSE TO SCHOOL

You can have the little ones home for lunch in this immaculate 4½ year old home. And there's extra accommodation for the inlaws. Floor to ceiling fireplace separates living room and dining room. 3 bedrooms, and 1½ baths on main. 4-pce. bath down plus extra kitchen. Large sundeck, patio, fenced yard with vegetable garden. Extra parking and custom garden shed. $73,500. MLS 16894.
R. O. (BOB) HUGHES
595-2961 Bus. Res. 592-2128

WHITTOME'S
1111 Blanshard St. 388-4271

OPEN HOUSE
321 Robertson St.
1:30-4 p.m.

Every day this week until sold. Bright and cheery character home. 3-BR, Bsmt. Asking $58,500. MLS 16747.
388-4271 Flo Pelling 384-5024

METCHOSIN
2 Acres — $86,500

Raise your own beef. Animal shelter and corral PLUS modern home with over 1700 sq. ft. of development. 3 BR, den or sewing rm. ready for completion. Family rm., carport and garage. Call for details. Vendor transferred. MLS. 17180.
388-4271 Shirley Wilde 478-2459
388-4271 Ruth Lukaitis 477-5306

SEAVIEWS
$72,000

3 or 4 BR home only 2 blks to a sandy beach. Private dining rm, 14.8x12.8 kitchen, fireplace in living rm. and family rm., 2 bathrms. Well constructed home. Ideal for large family. MLS 16621.
388-4271 Shirley Wilde 478-2459
388-4271 Ruth Lukaitis 477-5306

Lovely Family Home

Just a short run from centre town, this 3 BR up, 2 BR down, 1½ bath family home with nice wooded lot, garden and patio. Loads of extra parking for boat and trailer, rec room and workshop. Be sure to see this now. Call
388-4271 I. G. Lidstone 595-2154

ACREAGES
SAAN. PEN.
17.57 Acres, $700 per acre
Ample Water

EAST SOOKE
1.06 Acres $21,000
.71 Acres $18,000
BOTH WITH SEA VIEWS
EXCLUSIVE TO
JACK SWANSTON
388-4271 592-6338

Success is measured by the number of listings that sell.
WE ARE SUCCESSFUL! ! !
J. H. WHITTOME and CO. LTD.

APPRAISED
$49,900
4 BEDROOMS

(2 large rooms in full basement.) Garden, School, Shopping. (Price may include new exterior paint.) Needs no repairs. REDECORATED. 386-0447 to view ANYTIME. Owner leaving city. Make a fair offer.

250 HOUSES FOR SALE

A. E. LePAGE
WESTERN LTD. REALTOR
1395 HILLSIDE
386-6331

OAK BAY VILLAGE
$61,900

2 storey, plus full basement, older character home on quiet dead-end street, one block from Oak Bay Village. 3 bedrooms, 3 fireplaces, LR, DR and family room. Excellent family home.
DON BECKNER
386-6331 386-0588

$57,500 BRAND NEW
.84 OF AN ACRE
1326 SQ. FT.

Outstanding is the word to describe this home in design and workmanship. Only ½ hour drive from Victoria. Take a look at all the new homes in the $68,000 bracket and then look at this one. Wall-to-wall throughout. Has living room with fireplace, dining room, both with balconies off. Superb kitchen, 3 bedrooms plus one down. 2 bathrooms, rumpus room with fireplace laid out in basement. Many more extras too numerous to mention. Why not have a look? You will agree this home should be in the $68,000 bracket. Ready for its first owner. Call now. Will show anytime. MLS 16068.
Call LEN LEDOUX 386-6331 or 382-9852.

CLOSE IN
$49,500 FULL PRICE
27x11.6 WORKSHOP

Here is the home for the handyman. Older but very sound, plenty of room. Living room 13x17 with fireplace, sep dining room 12x14, sep. modern up-to-date kitchen with cab. in pantry. 10x12 entrance hall with winding stairway to upper level. Full basement, new wiring, plumbing, and furnace. Added to this is a separate workshop away from the house, 27x11.6 heavy wiring and fully insulated for the master hobby. A very sound building. All this situated in the Cook-Haultain area. Will show most any time. Call now and be the first to view. MLS No 17113.
386-6331 LEN LEDOUX 382-9852

PEACE

Seeking peace and quiet? How about choosing one of these:
COBBLE HILL: A beautiful cedar 3-bedroom home sitting on 1.52 treed acres overlooking the valley. Beamed ceiling, fireplace and built-in sauna. Open to offers on asking price of $79,000. Exclusive.
SAANICH: A small bungalow sitting on a cleared 2 acres. 1½ acres of good growing land. Deep artesian well. 2-stall barn. Completely fenced. MLS. $76,000. Open to offers. This is a nice property Don't overlook it.
Both properties seen by appointment. Call me today and I will happily provide additional information and transportation.
386-6331 Mr. D. Wagner 595-2557
anytime Retirement Specialist

BEACH DRIVE
IN
SOUTH OAK BAY
$65,900

Homey 2 bedroom, full basement quaint English cottage style home. Elegantly landscaped with rose gardens, fountains and fruit trees. Fireplace, bright living room, bedrooms, cozy kitchen and built-in china cabinets. To view call:
386-6331 DON BECKNER 386-0588

A HOT LISTING!
3053 LEROY PLACE
OPEN HOUSE
SAT. 1:30-4:30 P.M.

Asking only $58,900 for this immaculate split-level on a quiet cul-de-sac in Colwood. Features new wall to wall broadloom in living room and hall, large kitchen open fireplace in living room, an almost ¼ acre yard with fruit trees, evergreens, strawberry patch, storage shed and many other extras too numerous to mention. To view this fine home contact.
FRED DIELEMAN
Res. 478-8118 Office 386-6331
Directions — off Metchosin Rd. down Loffholme left at Jenner then right on Halisor to LeRoy Place.

SSC
SWINERTON
STEWART CLARK LTD.
1318 Blanshard 385-2481

WATER VIEWS
VIEW ROYAL
4 BRs., 2 BATHS

Cleverly planned for family living and gracious entertaining, this delightful 12-year-old TWO-LEVEL, POST AND BEAM Residence boasts over 2000 sq. ft. of comfortable living space — 8 rooms, two bathrooms. Situated close to town on a large, beautifully landscaped lot on a no-through street. Offers sweeping water views over the inlet. CLEAR TITLE. QUICK OCCUPANCY MAY BE ARRANGED. New Exclusive Listing. Call now for more details and appointments to view.
PRICE $85,500
385-2481 ED JUPP Res. 592-1019

TRI-LEVEL "A" FRAME
HIGH
WOODSY SETTING
ALMOST 4 ACRES
IT'S ONE-OF-A-KIND

This near-new, uniquely designed modified "A" Frame home was custom-built for present owners and offers over 2500 sq. ft. of gracious living space on 3 levels — 3 baths — 4 bedrooms or 3 and a Den — Spacious family Room with FP and bar — Picture windowed, exposed beam vaulted ceiling living room has lovely hillside views, and a magnificent stone-faced Heatilator FP—the spacious and gracious dining room just begs for candelight and guests — a big family room kitchen that welcomes tots, teenagers and guests. There's much more to tell about this exquisite home — but it really must be seen to be fully appreciated. Exclusive Listing.
PRICE $108,000
ED JUPP
385-2481 Res. 592-1019

REAL ESTATE SERVICE
COAST TO COAST
AND U.S.A.

P.R.B
P. R. BROWN
AND SONS LTD.

NEW INTERIOR
OPEN SAT.

1:30-4:30, 2523 Asquith. Asking $59,900 but will look at all offers. Jubilee Hosp. area. Large character home on a large high lot with pleasant outlook. 4 BRs. Attractive brick fireplace in LR. Large appealing dining room, modern large kit. Very nice interior.
ROY ANDERSON
385-3435 477-5057

P.R.B.

2.48 ACRES

With cabin — $42,500. Spectacular view property on Whisky Pt. Road. Mill Bay area. Close to Saanich Inlet. Ideal home site. Cabin may be altered to permanent home or possible retained for a guest cottage. Lightly treed. Paved road with power and phone.
385-3435 ROY ANDERSON 477-5057
P. R. BROWN and SONS LTD.

MOUNT TOLMIE
AREA
$36,000

Older, small tenanted house on a quiet residential street. Good sizel lot 60'x126'. Build a new house on the vacant land and use the old house as a garage.
STAN WINTERBOTTOM
385-3435 598-2253
P. R. BROWN & SONS LTD.

$37,900
Country home, cosy 2-year-old, 2-bedroom house on ½-acre in Mill Bay within 30 minutes of Victoria. 384-3088 after 5 p.m.

Elegant Princess

Printed Pattern

9015 SIZES 8-18
by Marian Martin

Step into this fluid-falling princess for a luncheon or dinner for two. Easy to sew yet elegant in supple jersey, pongee or crepe.

Printed Pattern 9015: Misses' Sizes 8, 10, 12, 14, 16, 18. Size 12 (bust 34) takes 2⅝ yds. 45-inch fabric.

$1.00 for each pattern — cash, cheque or money order. Add 15¢ for each pattern for first-class mail and handling. Send to: Daily Colonist Pattern Dept., 60 Progress Ave., Scarborough, Ontario, M1T 4P7. Print plainly pattern number, your name, address.

How to get MORE FOR YOUR MONEY? Send now for New Spring-Summer Catalog — save up to $100 on the clothes you sew yourself. Free pattern coupon, too. Send 75¢ now!

Sew + Knit Book ... $1.25
Instant Money Crafts ... $1.00
Instant Fashion Book ... $1.00
Instant Sewing Book ... $1.00

Bath Nifties!

506
by Laura Wheeler

Add charm to a guest room or bathroom with novelties. Clever bride or hostess gifts, bazaar sellers! Crochet frog soap holder, tissue box and paper cover of rug yarn in two colors. Pattern 506: easy-to-follow directions.

$1.00 for each pattern — cash, cheque or money order. Add 15¢ for each pattern for first-class mail and handling. Send to: Daily Colonist Pattern Dept., 60 Progress Ave., Scarborough, Ontario, M1T 4P7. Print plainly pattern number, your name, address.

New! 200 designs to knit, crochet, quilt, sew plus 3 free inside new 1976 NEEDLECRAFT Catalogue. 75¢

Crochet with Squares ... $1.00
Crochet a Wardrobe ... $1.00
Nifty Fifty Quilts ... $1.00
Ripple Crochet ... $1.00
Sew + Knit Book ... $1.25
Needlepoint Book ... $1.00
Flower Crochet ... $1.00
Hairpin Crochet Book ... $1.00
Instant Crochet Book ... $1.00
Instant Money Book ... $1.00
Instant Macramé Book ... $1.00
Complete Gift Book ... $1.00
Complete Afghans #14 ... $1.00
12 Prize Afghans #12 ... 60¢
Book of 16 Quilts #1 ... 60¢
Museum Quilt Book #2 ... 60¢
15 Quilts for Today #3 ... 60¢
Book of 16 Jiffy Rugs ... 60¢

250 HOUSES FOR SALE

FARMER
Investments & Realty Ltd.
825 BAY 382-2134

OPEN HOUSE
SATURDAY, 1:30 TO 4:30
2058 PIERCY AVE.

An immaculate 3- (or 4-) bdrm. home in Sidney. Split level with 3 bedrooms and finished rec. room (or bedroom). Room for 2 more bedrooms down if required. 3- and 4-pce. baths. 65'x102' lot and house has 1600 sq. ft. of finished living area. Ralistically priced at $63,900. (MLS). In attendance:
382-2134 Jim West 595-4094

CORDOVA BAY
1680 SQ. FT.
$97,500, MLS

This charming home must be seen inside to appreciate its true rustic character. Exceptionally large rooms with in-law suite if desired. Unobstructed views of the sea and mountains. Situated on almost one-half acre of park-like grounds. 3 bedrooms and den with 2 fireplaces. Drive by 4960 Cordova Bay Raod and for an appointment to view please call:
382-2134 Jim West 595-4094

OAK BAY
LANSDOWNE SLOPE
$86,900, MLS

A fantastic 3-bedroom home with 2 fireplaces. Over 1850 sq. ft. finished with rec. room down. Views of city and mountains. The lot is 70'x140' with paved drive to drive-in garage at rear. Professionally landscaped.. A gorgeous home at 2999 Eastdowne. For viewing please contact:
382-2134 Jim West 595-4094

CHARM
SECLUSION
PRESTIGE AREA

This fine home at 10460 Allbay Road in Sidney has these features plus many more. 77'x139' lot of exceptional shrubbery and trees. The sea is just across the street. 2 bedrooms on main and one down. Priced at $76,900. on MLS. For viewing please call:
382-2134 Jim West 595-4094

Century 21 REAL ESTATE
CHAMPION REALTY LTD.
813 FORT ST. 388-4478

OPEN HOUSE
Saturday 1-4 P.M.
Monday 1-4 P.M.
3860 Blenkinsop
$67,500

Beautiful 1600 sq. ft. home with 3 bdrms, 2 bathrooms, heatilator fireplace in LR. Set well back on 60x220 lot for seclusion and quiet. Features 22x14 master bedroom with 4-pce. bath and walk-in closet, wall-to-wall shag. Very clean, newly painted in an out. Call BLAIR SCOTT 478-5912 or page me at 388-6275 No. 2657.

OPEN HOUSE
Saturday 1-4 P.M.
View Royal
263 Glenairlie Dr.
$49,900

Clean 2 bdrm. home with lots of cupboards. Gardener's delight. Roses in front-vegetables in back. Newly painted and ready to move in. Quietly situated near end of cul-de-sac. Watch for our signs. BLAIR SCOTT, 478-5912 or page No. 2657 at 388-6275.

SSC
SWINERTON
STEWART CLARK LTD.
1318 Blanshard 385-2481

GORGE VALE
SEMI-BUNGALOW
4 BEDRMS-BSMT.

Newly listed, partially renovated home offering a total of 1,320 sq. ft. of comfortable living space PLUS a full, high basement suitable for developing. features 21x17.6 L.R. with H.W. floors and F.P, extra large kitchen, 3-pce bath, 2 spacious main floor B.R.s and 2 more B.R.s up. Conveniently situated on a 52x114 lot MLS 16704.
PRICE $48,000
ED JUPP
385-2481 Res. 592-1019

TWO HOMES FOR
JUST $59,500??

YES! You and your buddy may own this extremely well-kept stucco SIDE-BY-SIDE DUPLEX jointly for LESS THAN $30,000 per unit! Each unit comprises oak floors, 16x14 L.R. with Heatilator F.P.; 2 large Bedrms., 3-pce .bath, roomy kitchen with dining space. garage OOM furnace. Separate meters. Situated on a tidy. fenced lot in the Richmond-Jubilee area. EXCLUSIVE. To view, please call:
ED JUPP
385-2481 Res. 592-1019

REAL ESTAGE SERVICE
COAST TO COAST
AND U.S.A.

BY OWNER
OAK BAY
OPEN HOUSE
2596 LINCOLN ROAD
SATURDAY, 2-5
$59,500

Cozy home, suitable for retirement or beginning, nice lot in quiet area, close to Willows Beach. Bright kitchen with new cabinets, brick fireplace, one large bedroom on main floor, one in high basement. Immaculate condition throughout.

BRAND NEW
STARTER HOME
$54,900

Perfect home for young couple. 2 bedroom cottage style home on ½ acre, easy care lot at base of Triangle Mt. Unique home, rustic interior, acorn fireplace, double sundecks. Located at 668 Haida. Don't just drive by, you'll miss the best part.
GALE CHRISTENSON
477-0191 477-0723
Royal Trust Real Estate Dept.

BY OWNER
2 bedroom, full basement, drive-in garage, 2 fireplaces, large treed fenced lot, Gorge area, $52,900. No agents. Please phone evenings and weekends 382-4450.

CENTRAL SAANICH $74,500
Not a subdivision. Features, privacy, low cost living, comfort, good investment. Compact, two level finished. 14 years young. Country ½ acre, trees, 652-3753.

BT OWNER. 9 YEARS OLD. Excellent condition. 3 Bedrooms, inline living room-dining room, fireplace, big kitchen, basement. Near facilities. Some water view. $57,900. 478-1310.

UPLANDS OPEN HOUSE
This landscaped ½ acre property with a truly elegant interior, 1900 sq. ft. has been reduced in price and should be seen. Please phone 477-4155 between 7 and 9 p.m.

BY OWNER — 3 BEDROOM with furniture, near Vic High at low price of $41,000. Close to schools and bus. 595-4575, 1431 Pembroke St.

MUST SELL NOW, FINE OAK Bay 3-bedroom residence, Monterey St. Please phone 383-5544.

JAMES BAY
2-bedroom, $39,500. 382-4418.

250 HOUSES FOR SALE

Bayshore realty ltd.
388-6424 1006 FORT STREET

OPEN HOUSE
3506 CARDIFF
PLACE
FRI., 2-4 P.M.
and 7-9 P.M.
SAT., 2-4 P.M.

UNIVERSITY, OAK BAY. DON'T DRIVE BY. YOU MUST SEE THE INSIDE.
You'll be surprised what you can purchase for $99,500. 4 bedrooms, 3 bathrooms, rumpus and living room both have fireplaces. Very large and immaculate kitchen with stove, oven and dishwasher included. Backyard is a bit of a paradise for summer entertaining. Double carport, wrap-around sundeck. Excellent area close to all amenities. M.L.S.
JUNE HOUGHTON 477-6185
SYL SHUMKA 385-7373
388-6424 (Office)

SxS DUPLEX
SOUTH
FAIRFIELD
NOW $68,900

Don't miss this rare opportunity to purchase this 2-bedroom each side with no steps, just ½ block from the beach. Easy maintenance on both the building and the garden. This is an excellent situation for the young or retired couple. Early occupancy. Price reduced and must be sold.
DAVID BILLINGHAM 388-6424

ROYAL
WOODS
$49,500
1 Bedroom
and Den

Here's your chance to buy one of the best suites in this quality building in Saanich. Over 1150 sq. ft. of living space on the top floor with a unique loft area in the ste. Also all the amenities you could wish for, including pool, sauna, games room, library. Excellent existing financing. Don't miss this one! Call:
DAVID BILLINGHAM 388-6424

5 BEDROOMS
$79,500

Located in Cordova Bay approximately two blocks from the water and with views to the Gulf Islands. This home was built in 1972 and is virtually completely developed both upstairs and on the main level with layout most suitable for in-law accommodation. Main floor offers two bedrooms, big recreation area with sink and entertaining facilities, full bathroom, laundry room and storage room. Upstairs are three bedrooms, three patio doors to wrap-around sundeck, one and a half bathrooms, living room and dining room separated by corner fireplace, big kitchen and wall-to-wall thru-out. Large first mortgage. Rapid possession possible with all curtains and drapes and six major appliances included. MLS 16020.
BRENT D. EWING
388-6424 658-5661 (Res.)

SOUTH
OAK BAY
$66,900

New on the market, this 2-bedroom and den older character home with full basement is situated in one of the more pleasant areas of Oak Bay near the Oak Bay Golf Club. It has recently been painted inside and out, has a new roof and all the services have been updated. Mature easy care garden. Immediate possession. M.L.S. Please call:
DAVID BILLINGHAM 388-6424

7269 EARLY
PL.
BRENTWOOD
BAY
(Off Stelly's
X Rd.)

LOW DOWN PAYMENT. ASSUME LARGE LOW INTEREST RATE MORTGAGE. IMMEDIATE POSSESSION. Just over one year old, 3 bedroom, 1,200 sq. ft. home with a very desirable floor plan. Fireplace in living room, separate large dining room. Kitchen with family eating area. Full high basement could be developed further. Double carport plus many extras. M.L.S. 16310. $65,900.
SYL SHUMKA
388-6424 385-7373 (Res.)

COOK-MAPLEWOOD
2 BEDROOMS
$51,500

A well maintained home built on a rocky fully landscaped lot—full of shrubs and flowers. Bright kitchen with dining area off; Living room with fireplace; part basement with laundry facilities and work area. To view this ML No. 17105 Phone F. Beamish, 385-5113.

GORDON HEAD
1686 LONGACRE DRIVE
CLOSE TO ALL SCHOOLS
$74,900

One of the better homes in an area of good homes. Better than new—only 2½ years old; 1460 sq. ft. of finished floor area; all rooms are bright and there's plenty of room for furniture. The family room is well finished and has a fireplace; also room for further development in the full high basement. Immediate possession. Phone F. Beamish at 385-5113 M.L. No. 16822.

CONDOMINIUM
JAMES BAY
ONE BEDROOM
ASKING $25,500
MUST BE SOLD
FOR DETAILS PHONE
F. BEAMISH 385-5113

FRANK BEAMISH REALTY LTD.
385-5113 Anytime

NEW HOMES
OPEN SAT., SUN.
1:30 - 4:30
Or Call To View
2955, 2966
ROCKHILL PL.
GOLDSTREAM PARK
AREA
478-7753

250 HOUSES FOR SALE

LANSDOWNE Properties Ltd

OPEN HOUSE
1721 AMPHION
SAT. 1:30-4:30

2-B.R. BUNGALOW WITH DINING AREA, EXTRA BEDROOM AND REC. ROOM IN FULL BASEMENT. FULLY FENCED YARD. NEW MLS, 592-2431, JOY HAMILTON, 592-1190.

A 25-YEAR-OLD
YOUNGSTER
$61,900

Situated on approximately ½ acre of marvelously landscaped secluded property. A most desirable Blenkinsop-Cedar Hill X Rd. location. This gracious home offers two large bedrooms, a 20x14 ft. living room with beautiful hardwood floors and a handsome fireplace, bright kitchen with built-in appliances and laundry facilities. Lots of work and storage areas. Call now: GLENN NICHOLLS 598-7689 or 592-2431.

SAANICH $48,500

Completely redecorated, 3 bedrooms, 1½ baths, full basement, close to elementary school and town. Priced to sell quickly. Call: GLENN NICHOLLS, 598-7689 or GERRY FINNIGAN, 383-4739 or 592-2431.

$63,500 — 3 BR.

This lovely home in Central Saanich is only 4 mos. old. Vendors have bought, hence this low price. Call me and I'll show you the lovely views from this 1270 sq. ft. home. The main floor has 3 BR, (master en suite) an L-shaped living room dining room with sundeck off huge kitchen and the basement is all framed for you to finish off with another bedroom, rumpus room, work shop etc. Large lot and large 11¼% mortgage make it even more attractive. Call now JOHN WEST 592-2431 or 656-5809.

2 BEDROOMS

Excellent retirement or starter home in excellent condition. Close to university and shopping and all conveniences. MLS. JOHN WEST, 656-5809 or 592-2431.

$41,900

Large 3-B.R. home on corner lot, has L.R., D.R., and family kitchen. This older home has a basement and is updated. (Rewired, plumbed, oil furnace). Schools all within 3 blocks. Priced to sell quickly. MLS 15984.
478-9607 ADELLA ZARFT 592-2431

½ ACRE
GORDON HEAD

Subdivide a lot off this one and fix up the house, an ideal situation for the handyman. Offered at $74,900. JOHN WEST, 592-2431.

Nanaimo Realty
VICTORIA LTD.
formerly
OLYMPIC REALTY LTD.

OPEN HOUSE
SAT. 1:30-4:00
228 OBED

Here's a cozy 3-bedroom home that is a must see. Comfortable living room with fireplace, dining room and pleasant kitchen. Close to schools, shopping centre and transportation. Drive-in garage in basement. Very well priced at $45,500. MLS. Phone DAN NASH, 385-5741 or 477-2078.

HERE'S VALUE! ! !

A low priced older home in the Swan Lake area. Good residential street. Close to all amenities, comfortable living room with fireplace, kitchen, 2 bedrooms and basement. Priced to sell at $42,000. Take a look and make an offer. MLS. Phone DAN NASH at 385-5741 or 477-2078.

OPEN HOUSE
Sat. 1:30-4:00 p.m.
2209 Neptune Cres.
NORTH SAANICH

Don't miss this spacious 4-bedroom beauty on a secluded crescent. Only 4 years old, in top shape, on a half-acre lot, treed and landscaped. Pat Bay highway left to Landsend Road and right on to Piers Rd. Excellent value at asking price of $77,900. Call AL TASSIE, 385-5741 or 384-9069.

VICTORIA WEST

3 bedrooms, master features double beam floor for water bed. Outside Kentized, guaranteed for 20 years. Asking $56,900. No drive-bys please. Call COLIN CRAVEN 386-0627 or GORDON ELLIS 592-0079 or OFFICE 385-5741.

2395 FRENCH RD.
NEW HOME $51,900

Situated in Sooke, close to golf course and good fishing. 3 bdrms, master ensuite, living room with old brick fireplace, dining room, kitchen with eating area, full basement. SHIRLEY McLEOD, 385-5741 or 478-8220.

WATERFRONT
GENOA BAY

Three large lots on beautiful Genoa Bay. Gently sloping. Easy to build on. 2 lots at $26,000 each. Large lot $40,000. Owner will accept some terms. Call ELLWOOD NAULT, 385-5741 or 388-4150.

4 BEDROOMS
JUBILEE AREA

Good family home. Handy location. Separate dining room. Full basement with some development. Nice fenced lot. Owner leaving town. Asking $52,900. Call ELLWOOD NAULT, 385-5741 or 388-4150.

SOLID VALUE
$69,000

High view area, off Tattersall is the location of this fine home. Over 1,200 sq. ft. on the main floor with a full lower level. The entrance is very spacious up a few steps into the most attractive open through hall. The living room is large with feature wall, full ceiling high fireplace (very impressive) with raised hearth. This fine piece of craftmanship divides the living room from the gracious dining room. Sliding glass doors make the sundeck so accessible from the dining room and kitchen. The kitchen has many, many cabinets, lots of breakfast area, so bright and cheerful. The through hall leads to three fine bedrooms, the largest with ensuite plumbing. The 4-pce. family bath is well appointed and convenient. The lower level has a fully finished family room with open fireplace, 2 partially finished extra bedrooms, all roughed in for another bathroom. So much in this fine area for the very reasonable price of $69,000. Fast possession. Call Cliff Stretch, 479-1667 or 592-3969.

RURAL AREA
AS NEW
SPACIOUS
$57,000

So easy to buy this three-bedroom cathedral entrance full lower level home, delightful sunken living room, ceiling high fireplace, full dining room, spacious, convenient kitchen, vanity bath off master bedroom. Full family bath, finished rumpus room, 3rd bathroom ready for fixtures down, plus work area, laundry and near finished fourth bedroom, large drive-in garage. This home is only 1 year old, large rocky lot. Price only $57,000. Owner transferred. Call and ask about the excellent terms. Your family realtor, Cliff Stretch, 479-1667 or 592-3969.

J. H. Whittome and Co. Ltd.
Royal Oak Branch

DON'T BUY ANYTHING!
Under $50,000 until you see this sparkling 2 or 3-bedroom home on a large, sunny corner lot in Esquimalt. Fireplace, modern 4-piece bath, cheerful kitchen. Fridge, stove, drapes included in the price of $48,500. (Offers welcome). Magnificent oak in the backyard is a bonus. See glimpses Open house Friday 3 to 5 p.m. and Saturday 1 to 5 p.m. 630 Lampson St. 592-3790.

250 HOUSES FOR SALE

Byron Price
and Associates Ltd.
804 BROUGHTON ST. 385-2458

High Location
Secluded Back Yard

Most unusual property. All wood construction inside and out. Glimpse of the sea. Cordova Bay area. Full basement. Only 14 years young and in meticulous condition. Price $69,500 DON BACON. 385-2458.

$47,500
ESQUIMALT

3-bdrm. older family home with in-law suite. Needs some decorating, but copper plumbed, new bathroom up and 2-pce. in basement. Lovely area, a real buy see this now with Kay Davies or Gladyce McLure, 385-2458.

OPEN HOUSE
OPEN HOUSE
FRIDAY 7-9 P.M.
SATURDAY 1-4 P.M.
2400 DALHOUSIE STREET
$89,900 — TERMS

PRIME OAK BAY-WILLOWS. Distinguished older 3-storey 5 bedroom home, professionally renovated and in mint condition. CHARACTER AND CHARM. Super master bedroom with 4-pce. ensuite bathroom and large walk-in closet — all on the third floor. Excellent floor plan, featuring spacious bright kitchen, panelled and beamed living room and dining room BOTH WITH FIREPLACES. For showing at other times call ROBERT YOUNG 477-8749 or GEORGE BLACK, 382-2426 or 383-4124 anytime. Park Pacific Investments Ltd.

Engineered Homes

We Invite You To
Visit
Our Show Home
IN
Northridge
Terrace

OPEN FOR INSPECTION
3 p.m. to 9 p.m. weekdays
1 p.m. to 5 p.m. Sat. and Sun.
Follow The Orange and Black Signs Off Vanalman Avenue to 32 New Homes being built in a Park-Like Setting.
Call Anytime
ENGINEERED HOMES
19 Cadillac Ave.
385-6211 or Show Home 479-2611

DRIVE BY

Are you discouraged by big new homes on small lots? If so, look at our new homes at 2757 — 68 Leigh Road in Langford. All have bath and a half, w. to w. carpeting, sundecks and fully roughed-in basements. Large treed lots on cul-de-sac insuring privacy, yet near shopping and new Spencer Jr. Sec. School. M.L.S. From $61,500 to $64,900.
P. Sivertsen 477-4949
City Brokerage 386-3547

BY OWNER — $66,900
Quality home on quiet cul-de-sac, Mt. Tolmie area. Almost 2000 sq. ft. finished new wall to wall carpeting, living room with fireplace, 3 bedrooms, den, family room, separate dining room, large kitchen with secluded patio. Lovely landscaping, easy care lot 70x123 Close to schools and shopping Phone anytime 598-5670.

RURAL LAKEHILL
NO FINANCE PROBLEM
7 year young. 4 Bedrooms, North Quadra. 3 Baths, fully developed basement. 9¼ mortgage. Vendor will carry second. Possession June 1. Offers wanted. $67,900. M.L.S. 16987. (evenings) 479-1479
BOWDEN REALTY 383-5524

BY OWNER
Mount Douglas Park for your backyard. 1½ years old, 1,800 sq. ft. Three-bedroom home with in-law suite or 4th bedroom, family room and half bath. Quiet family area. 2 fireplaces, garage, fully landscaped. Close to schools and Gordon Head Fast Bus. $76,500. Phone 477-8308.

ESTATE SA:E
Older, 2-storey home with four bedrooms upstairs, large kitchen and dining room and living room downstairs on lot approx. 60x100. Could be rezoned in near future. One block from Sears Shopping Centre. Price $64,000. Phone 595-8493.

ASKING $47,900
For this cosy, immaculate, 2-bedroom home, featuring a bright family sized kitchen, large living room, glassed-in porch and part basement. Drive-by 997 Dunsmuir, or phone days 477-8932, evenings 385-3788.

BY OWNER. SMALLER OLDER home in excellent condition. Hillside-Quadra area. Basement, automatic oil heat, new wiring and copper plumbing. Lots of flowers. Peach and apricot trees. $41,500. 386-7659 afternoons and evenings or 382-1042 9 to 5 weekdays.

TRY $8,000 DOWN
Vacant 4 Bedrooms.
Near shopping plaza.
Ideal for working couple.
Owner will carry financing.
BOWDEN REALTY 383-5524

BRENTWOOD
IMMEDIATE POSSESSION
Quiet, near schools, shopping, water, 4 bedrooms, extras, dual drive. 656-6772.

253 COUNTRY HOMES and PROPERTIES

COUNTRY
COTTAGE
CENTRAL
SAANICH

One of those rare opportunities to acquire a most desirable property with over 6 acres of super growing soil. Very comfortable three bedroom home, living room with fireplace, family kitchen and several outbuildings, $98,900. For more information please call Colin Munro, 386-3585 res. 652-3383. Victoria Realty Ltd.

SOOKE SEAVIEWS
3 BEDROOMS

Centrally located offering 3 bedrooms, laundry; large kitchen and living room with fireplace on main floor. Large rec. room and storage in bsmt., 90x100 ft. landscaped lot with views over the Sooke Harbour, Basin and Straits. Only 9 yrs. old and realistically priced at $51,500. Call me anytime. Bill Kozak. 386-6164 or 642-3404. CASTLE PROPERTIES NEW MLS.

W. SAANICH RD.
11.75 ACRES

A truly outstanding property with treed seclusion only dreamt about. Features a gracious older home completely updated with 3-B.R., part basement, 2 cabins and long storage shed. Saanich says property is subdivideable. Vendor will carry balance with $20,000 down on asking price of $174,000. MLS. GLENN NICHOLLS, 598-7689 or Lansdowne Properties, 592-2431.

GENTLEMAN'S
ESTATE
11 ACRES

High on a hill overlookisg Haro Straits and the Gulf Islands. This spacious Tudor home is set amongst the trees, most attractive package. Ideal property for raising a few beef, horses or just a fun place to live. Realistically priced at $189,000. Exclusive with Colin Munro, 386-3585 res. 652-3383.

NEAR SOOKE. ATTRACTIVE balconied contemporary Chalet on 1.25 Park Like acres adjoining tree farm. 1100 sq. ft. on 2 floors; 2-3 beds, 1½ bathrooms, $53,000. 642-5508, 642-4186.

253 COUNTRY HOMES AND PROPERTIES

PANORAMA

Olympic Mountains, Race Rocks, The Straits, all before you from this secluded treed acre at Albert Head. Unique new all Cedar Home with adjacent complementing second home for in-law. Open beam ceiling, sundecks, workshop, etc. $89,500, well below appraised value. By owner. 478-2597, 478-2817.

NORTH SAANICH

Be sure and see this most desirable property in the Deep Cove area. Situated on a beautiful one acre lot is an immaculate 9-year-old, 5-bedroom home, along with a delightful 1 bedroom cottage that would please any young couple or a retired twosome. Rent out one or both. Asking $98,500. To view this exclusive listing please call:
Bill Ratcliffe 656-4517
Gordon Hulme Ltd. 656-1154

KEEP RACEHORSES

Only minutes from Sandown in lovely Deep Cove Area. 16-Yr.-old, three-bedroom home. Five acres of pasture, fenced and cross-fenced. Large 9-stall stable and loads of storage for feed. Large tack room, half million gallon reservoir. On municipal water. Just hit the market and will sell quickly, $119,000. With terms. Irene Dalziel, 386-5164 or 477-6380. Castle Properties.

NEAT COUNTRY COTTAGE
Very large lot, well water, hydro, close to ocean, 1½ hours drive from Victoria. Please call LYNEETE DELAHUNT for further details on an excellent property. 598-3321.
JACK MEARS
OAK BAY REALTY LTD.

FOR SALE BY OWNER, 2.5 acres with A-Frame style home, 2 bedrooms, fireplace, located off main road, Winter creek, lots of trees, rich valley soil, view of Sooke Hills. $44,900 or offers. 642-4135.

4.75 ACRES OF HIGH VIEW property, naturally cleared building site. Selection of Dogwood trees, Arbutus, etc. Views of Gulf Islands, and valleys. Municipal water and power. $72,000. 652-1440, 652-5870.

ONE ACRE MINI FARM, NORTH Saanich, almost new home with Sea View. Near the beach. $79,900. Phone 656-5045.

SAANICH PENINSULA PROPERTIES
For all real estate requirements
Box 1235, Sidney, B.C. 656-4000

HOW TO WRITE

A GOOD

CLASSIFIED ACTION AD

1—IT'S BEST to start your ad with the name of the article or service you have to offer. If you have an apartment, room etc., for rent, or property for sale; start your ad with the location.

2—BE CLEAR. Readers respond more quickly and favorably when given complete, definite information. Always include the price in your advertisement.

3—MAKE IT EASY for the reader-prospect to reach you. Always give your telephone number or your name and address. If you do not have regular hours, state a preferred time for the prospect to get in touch with you.

4—PLAY SAFE. You get the greatest reader attention by using consecutive insertions. A six-day order is best and costs less, and you can, of course, stop your ad as soon as you get the results you want. You pay only for the days your ad appeared. Lower yearly rates are available to those who wish to keep their services or products before the public.

5—PLACE YOURSELF in the reader's position and ask yourself what you want to know about your offer. The answer you give will make a good Want Ad.
Don't allow the reader to speculate.

6—GIVE YOUR PROSPECT every inducement you can with good copy. Classified action ad readers have the money and are already interested in buying the merchandise or service you have to offer; the details and information you give are the most important.

7—TO PLACE YOUR AD, call 386-2121, your direct line number to fast Want Ad action. A courteous, efficient advisor will be glad to help you word and place your order. And remember, Classified Action Ads afford bring the desired results do so you the most complete coverage. Telephones are open 8:00 a.m. to 6:00 p.m. for you daily, Monday through Saturday call:

253 COUNTRY HOMES AND PROPERTIES

A. E. LePAGE
WESTERN LTD. REALTOR
1395 HILLSIDE AVENUE
386-6331

BEAUTIFUL DOUGLAS HILL
OFF COWICHAN BAY RD.
IN COBBLE HILL
$64,500
3 beds, up, 1 down. Large L.R. with heatilator F.P. Sundecks off L.R. and D.R. Laundry area and mud room at back door. Roughed in basement with attached garage, beautiful valley, mountain and water views. Vendor will put in driveway.
ERIC FRAZER
386-6331 743-9155 collect
Or contact the Frazer residence corner Judge Rd. and Inverness Pl, Douglas Hill.

"HIGH ELK LAKE" 2 ACRES

Horse country; two acres of fenced and cross fenced cleared level land high up and on the west side of Elk Lake. Two year old Tudor style family residence featuring four bedrooms, den or office, large family room off kitchen, two and one half bathrooms and accented with burnt sable, wallpaper and panelling and wall-to-wall throughout; over 2,400 sq. ft. of finished area. This is a unique opportunity to acquire a practical sized hobby farm in a very popular area. Distant ocean views to Mt. Baker and the Gulf Islands and glimpses of the lake. New MLS and offered at $125,000.00.
BRENT D. EWING
388-6424 (Off.) 658-5661 (Res.

Bayshore Realty Ltd.
1006 Fort Street

NORTH SAANICH 5.42 ACRES

Spacious 2-bedroom home in a delightful rural setting. Located not too far from Sandown Park, approximately ¾ of this property is cleared and fenced with the balance in trees. The house is only 2 years old and features an in-line living room, dining room and kitchen with a stone floor-to-ceiling fireplace. In addition there are 4 auxiliary buildings and 20 fruit trees. MLS 17080. $115,000 to view, call:
John Bruce Bus 656-3928
Res. 656-2023 or 656-6131
SIDNEY REALTY LTD.

10 SHEEP $87,500

There is also a 3-bedroom home plus 10.8 acres of land for this price. This ½ basement home features a good sized living room with heatilator fireplace and danish ash feature wall. There is a double carport with sundeck over. Fruit trees and garden area. Close in to Sooke. MLS 16746. Asking $87,500.
SOOKE REALTY LTD.
642-5426
Bob George Florence Goldie
642-5670 642-3140

GET AWAY FROM IT ALL

No pollution or traffic to contend with here. Situated approx. only 10 miles from Town and Country, cozy 2-bdrm. bungalow on 2 lots. Several outbuildings including small cottage, 2-stall horse barn and corral. Priced at only $59,900. SHIRLEY McLEOD, 385-5741 or 478-8220. NANAIMO REALTY (VICTORIA) LTD., LANGFORD BRANCH.

256 WATERFRONT PROPERTIES

ATTENTION YACHTSMEN

EXCLUSIVE WATERFRONT TOWNHOUSE WITH 60 FT. BOAT MOORAGE. Luxury 2 BR townhouse located in an area of complete privacy and seclusion. Double waterfront with your own 60' boat moorage at your doorsteps. 2 BRs each with their own 4-pce. bath — plus additional 2-piece powder room. Beautifully carpeted throughout with deluxe appliances — stove, fridge, d-washer, washer-dryer. This unit is as new and is completely immaculate throughout. Will sell furnished if desired. For further info and viewing, please call:
386-2111 ALAN WESTGATE 656-3423
MONTREAL TRUST CO.

JOHNSTON
1306 BROAD ST. SINCE 1903

8.6 ACRES HOUSE AND STREAM

DRIVE OUT ON SUNDAY
322' Hwy. frontage next to 4815 Sooke Road. House relocated from Victoria and it needs your attention — electrical, water, etc. Make your offer to $59,500. Call BOB CARTER, 598-6143 or Johnston and Co., 385-2471. MLS 16835.

RIVER FRONT HOME
LAKE COWICHAN
QUALITY tri-level home. On beautifully landscaped lot. Over 2,200 sq. ft. living area. 3 bedrooms, 1½ baths, and DREAM kitchen, family room, sewing room, large living-dining room with cut stone fireplace and slate hearth. Spacious slate halls. Wall-to-wall throughout. Extra large sundeck and covered patio. Double carport. Swimming and fishing at your door. By owner. Phone 749-6761.

FINLAYSON ARM

Fishing and deep water moorage right at your doorstep if you invest in this acreage — approximately 3.39 acres with 550' of waterfront and boat ramp. Modern Panabode could be your base until you build you dream home. Owner will consider trades or terms on asking price of $84,900. Please call:
O. DOUGLAS or E. WILKINSON
382-4251 anytime
RITHET AGENCIES LIMITED

HAVE A BOAT?

Would like your own dock? How about 2 acres with 169 ft. of sheltered waterfront and dock in East Sooke. Modern 2-bedroom home, fireplace, 1½ baths, carpeted throughout. Full extra basement-workshop area. Asking $97,000. MLS 17173. RONA HIGGS, 642-3835 or 478-2121. NANAIMO REALTY (VICTORIA) LTD., LANGFORD BRANCH.

VILLA MARA

A BEAUTIFUL HOME BY THE SEA
Buy direct and save! Gracious waterfront bungalows and townhouses with an excellent view. Secluded beach and good fishing grounds.
OPEN HOUSE
1-4 DAILY
642-3477
1917 KALTASIN RD., SOOKE
642-3477

VANCOUVER ISLAND
7-room, ocean, modern waterfront home on Vanc. Is. $75,000 firm. Located nr. Nanaimo with beaut. view overlooking water, Is.'s and Mainland mt.'s. Suitable for dual dwelling with 2 FPs, 102' frontage. Also avail. (at added price) adjoining lot with water connections. (Combined, 237½' frontage, .43 acre). For full particulars contact Victoria Press, Box 294, or phone 656-5704.

WATERFRONT LOT
DECOURCEY ISLAND
Located approximately 12 miles south of Nanaimo, the lot faces directley opposite Gabriola Pass and Northern tip of Valdes Island. Very low bank, sand, beach and wooded. Approximately 160' of waterfront. Priced at $20,500. Call Tony Pearson, 754-4401 or 758-9758. Block Brothers, Nanaimo.

PIERS ISLAND

Fantastic ½-acre waterfront property, southern exposure, just minutes from Swartz Bay on water, hydro and telephone. Excellent investment. $43,000. Call PETER TER VEER, 384-8001 or Res. 479-1588. The Royal Trust Co.

2100' 1 YR. QUALICUM BEACH AREA HOME $94,500. OWNER 757-8745.

GORDON HULME LTD.
SIDNEY - SAANICH PENINSULA
656-1154 2444 Beacon Ave.

PRIME GORDON HEAD, 1 ACRE, PARK LIKE, ASKING $92,000. 477-4497.

FLORENCE LAKE
¼ Acre. 382-7368.

256 WATERFRONT PROPERTIES

SEABOARD PROPERTIES LTD.
7173 WEST SAANICH RD.
BRENTWOOD BAY 652-1141

$98,500 GREAT DOCK

5 YEAR OLD HOME, 54'X12'6" FLOATING DOCK. SWIMMING FISHING, BOATING, PANORAMIC SEAVIEWS FROM TERRACE. Exclusive. Tom Evans 652-1141.

ARDMORE ARISTOCRAT

This unique waterfront property consisting of two homes on adjoining lots has to be one of the finest investments one can find in the Saanich Peninsula today. Main home provides quality accommodation with extra rooms for entertaining. Separate cottage has real charm with its granite fireplace, plus sunroom and two bedrooms. Both homes are positioned to allow for the finest of sea and mountain views, with easy access to beautiful beaches. Offered for only the discriminating buyer at $295,000. M.L.S. No. 16870.
385-7721 Dale Briggs 592-3978
GARDNER REALTY LTD.

Open for Inspection
Sat., 1:30 - 4:30
2892 Glenwood
(Portage Inlet—Off Admirals Rd.)
Situated on sheltered waterfront just three miles from City Centre. This unique and delightful property exemplifies the charm of Victoria. Heavy hand-split shakes, leaded windows and Tudor styling blend with easily maintained landscaping. The exceptional views (from every window), the boating, the wildlife that visits daily, all combine to provide the living pleasure the city is famous for. There are three bedrooms and a special feature is a 19' Master Bedroom with sliding glass doors to balcony overlooking the water. The truly delightful guest cottage is semi-furnished. A unique property with a Disneyland flavour. Full asking price $125,000. EXCLUSIVE — MR. YELLS, 383-5039, 388-4271.
J. H. WHITTOME and CO. LTD.

ARDMORE WATERFRONT
— A comfortable four bedroom home of about 1500 sq. ft.
— 100' waterfront
— .67 acre offering privacy
— A western outlook
— Saanich Inlet offers excellent swimming, boating and fishing
— Offered at $98,500
Further information and viewing with:
PETER NASH at 598-3321

LAKE COWICHAN
2 or 3-bedroom solid cottage on 1 acre with 132' of private beach. Modern plumbing and electric service. Franklin and wood stove. Jacuzzi pump water. Look at this MLS 16628, you will find $57,900 is below market —
Call BRIAN REPLEY 598-3321
JACK MEARS
OAK BAY REALTY LTD.

SHELTERED BAY

Your lawn fades into the beach where migrating water fowl enjoy the shelter, some staying the winter to accept tid-bits from your back door; what a way to enjoy your retirement, relaxing with the view of several off shore Gulf Isls. with a back drop of the snow capped coast range. Sound interesting? Have the pleasure of it all from this 2-bedroom one level home, large panelled living room with feature fireplace, bright kitchen, dining area, plus full length enclosed and carpeted sun rm. Should be seen to be appreciated. Please call G. L. Lloyd on the asking price of $79,900.
477-1841 G. L. LLOYD 479-4105
BLOCK BROS. REALTY LTD.

WATERFRONT LOT ON GABRIOLA ISLAND 100 FT. FRONTAGE $28,000.00

Build your permanent home or summer home on beautiful Gabriola served by Government Ferry from Nanaimo. Excellent fishing. Call:
595-5171 WIN DOUGLAS 383-9902
CANADA TRUST

WEST COAST ROAD

2 Bedroom, five-year-old log house on good sized lot with fantastic view of Straits. Large living room and sundeck. Has good well. Must be seen to be appreciated. Asking $89,500.
SOOKE REALTY
642-5426
Bob George Florence Goldie
642-5670 642-3140

WATERFRONT

110 ft. of pebble beach with 50 foot deep water mooring. A retirement haven 9 years old comprising 24x18 living-dining room, modern kitchen, den and 2 full 3 pce. baths, one en suite to master bedroom. In addition a cottage with kitchen and 3-pce. bath for the invited guest. Luxury at the modest price of $125,000. MLS 15551.
THE ZIEGLERS
595-2904 595-5171 592-1768
CANADA TRUST

320' Sandy Beach

3.9 acres of beautiful wooded waterfront overlooking a quiet bay leading to Stuart Strait. A cozy and quaint 3-bedroom home. Only 1 mile from Ladysmith, one of the most delightful properties imaginable. PAYL HYATT 382-9191 or 656-3150.

Canada Permanent Trust Company

SEA-CLUDED CLOSE-IN

Call now — 1st offering of this sparkling 4-bedroom home proudly set on over 1 acre of prime waterfront asking $195,000 and worth that at least. Underground sprinklers, circular drive, mature landscaping. Room for swim pool, and tennis court. Exclusive showings.
JAMIE MACGREGOR
477-1841 477-4270
BLOCK BROS. REALTY LTD.

SHAWNIGAN LAKE

Two cottages on one lot. Waterfront property divided by public road. Ideal Rental cottages suitable for year-round living. A good potential for higher rents during summer. Excellent secluded waterfront. Nicely treed lot, $51,000. For more information call Bob Kohlruss, 598-7689 or 386-6164 (24 hours). Castle Properties.

CORDOVA BAY

Waterfront home with excellent beach and views. Built-in 1948, stucco exterior, plaster walls, excellent condition throughout. Only $89,500. EXCLUSIVE WITH Hazel Campbell, 386-6164 or 592-0632.
CASTLE PROPERTIES LTD.

WATERFRONT RETREAT
Johns Island in the San Juans. 2 beautiful properties, over 400 ft. frontage each. Only minutes from Sidney. $29,750 and $29,100. MLS. Call us 24 hrs.
Mary McGuire Donna Valikoski
479-7668 385-8784
DOUGLAS REALTY LTD.

WATERFRONT, 3,000 FT. AND appr. 40 acres with two beaches on south S.S.I. Ideal location, subdividable. Price $135,000. Phone F. C. Hully Real Estate at 592-3920 or 386-6552.

BY OWNER
Waterfront Mill Bay, 10 acres, fantastic views, gardens, beautiful woods with two bedroom Cedarstone home. Asking $145,000. Easy terms. Phone 112-743-2307.

EAST SOOKE WATERFRONT Lot, suitable for permanent home or summer recreation, $25,500. Phone owner after 4 p.m., 479-7848.

256 WATERFRONT PROPERTIES

Gracious Living on Vancouver Island's
"Riviera"
Maple Bay

Between Victoria and Nanaimo
Sun-Loved, Nature-Blessed Arbutus-Shaded
Look South over Tranquil Maple Bay
Enjoy Nature at its finest!
Fishing, Boating, (Marina Nearby)
PLUS
Beautifully Treed View Lots
With Access to The Bay, also some
Unique Waterfront Parcels
All This with Mun. Water and Paved Roads
One-Half to 2-Acre Sites
Prices from $16,000 — Balance at 10 per cent
Down payment from $4,900
A Wise Investment From Any Aspect . . . Prepare For Your Retirement Now!
Call 687-2696, Vancouver office hours or 746-7983 Duncan

BROWN BROS. on LANSHARD
"People Helping People"

EAST SOOKE WATERFRONT

278' of waterfront, park-like property, approx. ½ acre, offering seclusion, tall trees, terrific wharf, mini cabin, domestic water. An excellent home site or recreational property. Great value at $40,00.00. Listed exclusively with:
DON MESSAGE 477-3715
or 385-8771 (anytime)

6 ACRES Waterfront

Beautifully treed 6 acres waterfront property, situated on protected bay, 15 minutes north of Nanaimo. Gently sloping beach with lots of oysters and clams. Low bank to beach. Easy access by road or water. Terms available. To view this choice property that is listed at just $129,500; contact BILL ROSE, 753-3445, eves., or weekends 468-7247. The PERMANENT, Div. Can Perm Trust Co. Box 747, Nanaimo, B.C.

258 CONDOMINIUMS and TOWNHOUSES

JOHNSTON
1306 BROAD ST. SINCE 1903

HIGH QUADRA $41,900

Two bedroom, 1½ years young top floor corner unit with view. Living room and dining room have feature panel wall with sliding doors to private sundeck. Sculptured ceiling. Quality carpet throughout. Wide halls, appliances, stove, frost free fridge, built-in dishwasher, drapes incl. For your living enjoyment whirlpool sauna, large recreation room, hobby workshop room, exercise room, full size billiard room, storage locker, covered parking. Wide halls elevators, nicely landscaped, controlled entrance. Close to shops, on bus line. Sound great! It is. Call now to view this good value.
BILL McCULLOCH 479-4487 or
JOHNSTON and CO., 385-2471

H. W. DICKIE LTD.
Presents
HAYCROFT CHASE
5951 Lakes Rd., Duncan B.C.
19 Strata Title Homes

Features include: 1730 sq. ft. 3 bedrooms, fireplace, 3 baths, all major appliances, carports and garages, separate lots, fully landscaped. Priced from $70,000. For more information call MICHAEL EVANS at 746-5171 or eves. 748-9629.
H. W. DICKIE LIMITED
70 Government St.
Duncan, B.C.
"We Sell the Island"

OPEN HOUSE
SAT. 1:30-4:30
NO. 110
1025 INVERNESS

Spacious living area of 1,311 sq. ft. Two bedrooms, master bedroom is 13x16 and addition to that has walk-in closet and ensuite. Living room is 16x30 with sliding glass doors to garden patio which looks on to beautifully maintained garden shaded by Oak trees. Very quiet. Phone me for more information or a special appointment. Only $47,500. LARRY LINEHAM, 386-2955 or 595-0134, Century 21 Mayfair Realty.

KENSINGTON TERRACE
Over 1,400 sq. ft. of luxury living. Spacious living room and dining area, overlooking peaceful garden area. 2 bedrms., 2 bathrms., all appliances including dishwasher. Hot water heat, low maintenance. Billiard rm., exercise rm., sauna, etc. Excellent value. Price $46,900.
C. H. HOLLAND REAL ESTATE
620 View, 592-9784 or 386-1616

EXCEPTIONAL BUY $41,900
Owner moving to mainland, must sell spacious 2 bedroom condominium in University Park Terrace. Includes ensuite, laundry, electrical appliances, drapes. Close to university and schools. Extras are: billiard room, deluxe entertainment room, sauna, swirl pool, exercise room. 111-1870 McKenzie Ave. 477-5859.

HAMPTON PARK AREA
$29,900 and $28,900
For the beginner, lovely 2-bedroom condominium. Large living room, eating area, lots of storage, use of play area and swimming pool. Low down payment. PETER TER VEER, 384-8001 or Res. 479-1588. The Royal Trust Co.

DEAN HOUSE
ASKING $56,500.
Offers will be considered on this really beautiful 2-B.R., 1½-bath corner condominium. Huge living room, dining room, sun balcony. Don't miss this opportunity. Call JOYCE MILLER, 384-8001. The Royal Trust Co.

$29,500
2-bedroom condominium next door to shopping centre and bus and priced at a very realistic price. This one will go quickly. Call me for more information. LARRY LINEHAM, 386-2955 or 595-0134. Century 21 Mayfair Realty.

TOWNHOUSE — $49,900
With something special, must be seen to be appreciated. 3-bdr 1½-bthrm., large covered patio, laundry area, large storage space, new wall-wall throughout. 592-7315, 386-2776.

TOWNHOUSE, $49,900
Vacant, immediate possession
3-bedroom, 1½ baths
Close to Simpsons-Sears
Large existing mortgage
Try your down payment
Bowden Realty, 383-5524

LAMPSON AREA
$129,500
Lovely duplex, 3 bedrooms each side. High view location. MLS. Call PETER TER VEER, 384-8001 or 479-1588. The Royal Trust Co.

BY OWNER, TOWNHOUSE. 4 Bedrooms, 2 full bathrooms, living and dining room, family room. 2 years old, wall to wall throughout. $58,500. Phone 386-9348 from 4 p.m. to 8 p.m.

258 CONDOMINIUMS and TOWNHOUSES

REALSPAN PROPERTIES LTD.
1031 VANCOUVER ST. 388-6454

EVERGREEN HILL
1188 YATES ST.
OPEN TO VIEW DAILY
2 to 8 p.m.
—Exceptional quality
—Large Kitchens
—Two Full Bathrooms
—Two bedrooms
—Exceptional design
$41,000 TO $46,000

DELUXE CONCRETE CONDOMINIUM
$36,700
—One Bedroom
—Stove, Fridge, D-W
—Prestige Location
—Centre of Victoria

THREE BEDROOMS
$38,900
—For Families
—Stove, Fridge
—Washer and Dryer
—Two Bathrooms
—Spacious Living
TO VIEW ANYTIME CALL
Blake Crothers
388-6454 652-2553

KNOWLES REALTY LTD.

EXPERIENCE COUNTS

Like the experience of the builders who constructed this charming, custom built, brick and siding, "Tudor style" TOWNHOUSE in Oak Bay. Offering living room with dining room in-line. All elec cabinet kitchen. Utility room. W-W throughout, 2 bedrooms, 1½ baths. Your own, completely fenced in PATIO on the front, offering complete privacy and seclusion. The back door opens onto an enclosed, charmingly laid out courtyard, with parking beyond. Close to all amenities and at a price that's hard to beat. YES, only $55,500. For further information, or to view, please call:
Kris Gudjonsson
384-8101
Res. 595-3022

OPEN HOUSE
NO. 403 —
710 LAMPSON
SAT., MAY 15, 1:30-4:00 p.m.
DE LUXE CONDOMINIUM
PANORAMIC VIEWS
ABSOLUTELY ONE OF THE BEST BUYS IN THE CITY — AND YOU WILL AGREE WHEN YOU SEE THIS BEAUTY WHICH CONTAINS 2 BEDROOMS (MASTER ENSUITE) 16x11 and 13x9, 9x10 DINING, 18x15 LIV. ROOM, ALL UNDER LUXURIOUS SHAG. 1½ BATHS. TOP FLOOR — 30-FOOT BALCONY. BEAUTIFUL CITY WIDE VIEWS — EVEN A GLIMPSE OF THE SEA. VERY ATTRACTIVE BUILDING — ONE YEAR OLD. SUPERIOR CONSTRUCTION AND THE PRICE JUST $39,900. FOR PRIOR VIEWING CALL L. MARSHALL, CHARMAN PACIFIC REALTY. 385-9765-479-3234.

Century 21 REAL ESTATE
J. D. BOSDET LTD.
120 - 727 JOHNSON 386-3128

3 BEDROOMS
$33,900
How can you beat this? Living room, dining area; plus efficient kitchen. Close to schools, transportation. Very nice area of Esquimalt. Phone quickly on this. Call: 386-3128 Audrey Crothers 385-4645

$48,900
Cedar Hill Area
Family Living
1500 sq. ft.
3 bedrooms
MLS 15525.

$49,750
North Quadra
Owners have purchased
Quality w-w carpet
3 bedrooms
1½ bathrooms
New MLS 17217
Call:
ALICE MOORE — 592-4529
ED KRAFT — 652-3676

TRANSCONA
1625 Belmont Ave.
$43,900
"Home is where the Hearth is" Yes, this 1200 sq. ft. condominium has a lovely slate-faced fireplace with a mantle. Entering the front door you feel the quality of the plush W-W carpet which runs thruout the home. The master bedroom has an ensuite bathroom with a tiled shower. The beautiful kitchen boasts a 15 cu. ft. frost-free fridge, 30" stove and dishwasher plus luxury nylon carpet. Also included is the washer-dryer. Monthly assessment is low.
Joe Manton
388-4271 382-5211
J. H. WHITTOME & CO. LTD.

ATTENTION YACHTSMEN
EXCLUSIVE WATERFRONT TOWNHOUSE WITH 60 FT. BOAT MOORAGE. Luxury 2 BR. townhouse located in an area of complete privacy and seclusion. Double waterfront with your own 60' boat moorage at your doorsteps. 2 BRs each with their own 4 pce bath plus, additional 2-piece powder room. Beautifully carpeted throughout with deluxe appliances — stove, fridge, d-washer, washer-dryer. This unit is as new and is completely immaculate throughout. Will sell furnished if desired. For further info and viewing, please call:
386-2111 ALAN WESTGATE 656-3423
MONTREAL TRUST CO.

NEAR WOODWARDS. GROUND floor. Excellent value for this pleasant 2-bedroom, 1½ baths. $35,500. 386-7925.

258 CONDOMINIUMS and TOWNHOUSES

THE SAVOY
777 Blanshard at McLure
Beautifully designed steel and concrete building with neighbors like the Empress, Executive House and Chateau Victoria. Sauna, swirlpool and exercise room, plus many quality extras. Three prestige suites still available. THESE ARE NEW APARTMENT HOMES, NOT RESALES.
OPEN HOUSE DAILY
10 a.m.-4 p.m.
(Except Sunday)
Call 383-1821

Park Pacific
Investments Ltd.
383-4124 anytime

Whyte & Gower
Oak Bay Properties Ltd.
2227 Oak Bay Ave.
592-2407

ROCKLAND SUPER SPACIOUS
1-yr.-old condominium home, top floor corner location with a far-off glimpse of the sea from the balcony. SPACIOUS L-shaped kit. SPACE for full-sized dining suite in D.R. SUPER SPACIOUS master bdr. with en-suite. More SPACIOUS than average 2nd bdrm. cum. den. ADD to this SPACIOUS L.R., entrance hall, en-suite storage, quality w.w., stove, fridge sun drapes, in all you get 1300 sq. ft. of spacious living priced below replacement cost at $52,900. low mnthly maint. Don't miss your chance to view. Call SUSAN LEGGE 592 2407 or 382-5408.

Century 21 REAL ESTATE
PRINCIPAL PROPERTIES
4088 SHELBOURNE
477-9514

OPEN HOUSE
MON.-SAT., 1:30-4:30
LADY ALEXANDRA
137 BUSHBY ST.
12 2-B.R. deluxe ocean view condominiums, priced from $49,900. For further details phone 477-9514.

FARMER
Investments & Realty Ltd.
825 BAY ST. 382-2134

CHATEAUNEUF
1149 Rockland
The quality condominium of 2-bedroom homes is now open for viewing Mon.-Sat., 1-6 p.m.

LOCATION PRICE
A 1-bdrm. condominium in near new masonry building, close to downtown, featuring tasteful decorations, access to large roof patio. Covered parking, rec. room, many more exciting features, asking $31,900.
386-3231 D. R. NELSON 478-1847
L. WAGNER 384-8075 pager 105
BLOCK BROS. REALTY LTD.

I DO MIND
Tired of tending a large yard and garden, wished someone else would maintain and care for the everything else. Consider this spacious 1250 sq. ft. 3-bdrm. condominium with L-shaped dining room, W-W carpeting, sundecks, and separate entrances for a price of $38,000. A very good investment.
ROB FUKUSHIMA
386-3231 479-3408
BLOCK BROS. REALTY LTD.

FOR SALE BY OWNER
Going traveling so must sell this lovely two-bedroom condominium. It has many luxuries; wall-to-wall carpeting even in kitchen and bathroom, fireplace, two balconies, sky light, extra large kitchen, walk-in closet, lots of storage, 5 appliances. Lovely western view over golf course and Sooke Hills. Possession June 1st. Call C. Douglas 386-1381 or 386-6568.

NOTHING DOWN
3 bedroom, 2-storey condominium. Fridge, stove, washer, dryer, and drapes. Wall-to-wall shag, lots of closet space, powder room, 4-pce. bath, large balcony near Gorge Vale Golf, schools, parks and good bus service. (sq. 1147 sq. ft., $39,900).
Nothing down $410 per month.
$2,000 down $380 per month.
$5,000 down $330 per month.
Loiselle Bros. 383-4568

2 BEDROOMS
A near new cement and brick building, close to the ocean.
—Only 13 suites
—1242 sq. ft.
—Own Utility room
—Window in Kitchen
5 appliances
Your chance to buy into a quality constructed building. To view call B. SIMONS at 386-6762 or 652-1731.
PENTHOUSE REALTY LTD.

BEST PRICED
2 Bedroom condominium, ground floor, spacious living - dining room, with newly finished hardwood floors, frig, stove, washer, dryer and drapes included. Swimming pool, play area, close to schools, bus, stores and senior citizens centre. (MLS). Only $28,000. To view call DAVE ROBERTS, 386-3585 res. 477-1317.

$500 MONTHLY
Option To Purchase
No Down Payment
Near new. Beautiful, superbly constructed building. Downtown location, one bedroom condominium. Unique opportuity. Immediate possession. Asking $51,900. Call Mr. Eric Saffer 388-7733 Excel Realty Investment Corp.

BEACON HILL
One bedroom, ½ block to park and Parliament precinct. Magnificent view from 16th floor. Quiet concrete construction. Fridge, stove, wall-to-wall, drapes. Building provides underground parking, pool, saunas, work shop, putting and bowling greens, laundries. By owner, $30,800. 479-6070.

Joe Manton
388-4271 382-5211
J. H. WHITTOME & CO. LTD.

ATTENTION YACHTSMEN
EXCLUSIVE WATERFRONT TOWNHOUSE WITH 60 FT. BOAT MOORAGE. Luxury 2 BR. townhouse located in an area of complete privacy and seclusion. Double waterfront with your own 60' boat moorage at your doorsteps. 2 BRs each with their own 4 pce bath plus, additional 2-piece powder room. Beautifully carpeted throughout with deluxe appliances — stove, fridge, d-washer, washer-dryer. This unit is as new and is completely immaculate throughout. Will sell furnished if desired. For further info and viewing, please call:
386-2111 ALAN WESTGATE 656-3423
MONTREAL TRUST CO.

1010-18 FALMOUTH
See these 3-bedroom select townhouses in high location. Price $48,500. Only 3 left. Call 592-3920 or 386-6552. F. C. Hully, Real Estate, 620 View.

NO. 101, 1680 POPLAR STREET, one bedroom, $32,500. No. 5, 477 Lampson Street, 3 bedrooms, $33,500. Information phone 592-3461, 658-5162.

GORDON HEAD TOWNHOUSE
UVic, Racquet Club, 3 bedrooms, fireplace, 1½ baths. Balcony off master bedroom, large back yard. 477-3190.

NEW $54,900
3 bedroom in beautiful Brentwood. 479-8462.

258 CONDOMINIUMS and TOWNHOUSES

LIKE JOINING A COUNTRY CLUB
When you buy this delightful 2 bedroom corner suite at ROYAL WOODS. Not only do you receive the advantages of care free living such as
—Kitchen with fridge, stove and dishwasher
—2 large bedrooms, master with 3 pce. ensuite
—2 balconies
—large assumable below current interest financing
AND recreational facilities including
—Swimming pool
—whirlpool
—saunas
—exercise room
—tennis court
—billiards and shuffle board
—lounges
—workshops
—$50,900
FOR INFO ON THIS AND OTHER SUITES CONTACT M. K. LAWSON 479-8813 or PARK PACIFIC INV. 383-4124.

NEWSTEAD REALTY LTD.
598-5166
1637 Fort St.

SIDNEY TOWNHOUSE
Large, fenced garden plus front yard, secluded area close to the sea. This 2-bedroom end unit complete with appliances and drapes is an ideal starter or retirement at $39,000.
PHONE TODAY
HARRY GRAY
598-5166 477-9967

VICTORIA TOWNHOUSE
3 Bedrooms, 1½ baths, mountain view, close to stores, bus, schools, downtown. Lots of storage plus private patio. $47,900.
PHONE TODAY
HARRY GRAY
598-5166 477-9967
598-5166 HARRY GRAY
477-9967

JACK MEARS
OAK BAY REALTY LTD.
"The Professional People"
2194 OAK BAY 598-3321
3618 SHELBOURNE 598-3344

OAK BAY DUPLEX
We have an excellent Duplex with an extra lot — this has just come on the market —
Full asking price $115,000. For further information please call
BILL MOHR HAROLD WHILEY
598-6716 592-2798
OFFICE 598-3321

$25,900
Small — Pet or child welcome in this bright 1 bedroom Condominium — Large living room heat and hot water included in maintenance ½ block from stores, and buses MLS 16941
RUTH OR BEN BENNET
592-6257 598-3321

ROYAL WOODS
(McKenzie near Quadra)
—Lovely treed property. Professionally landscaped.
—Large heated indoor pool, with handy outdoor patios.
—Sauna, swirlpool, exercise room and changing rooms.
—Two deluxe recreation lounges.
—Tudor motif reading room with beamed ceilings.
—Hobby room and workshop.
—Magnificent billiard room.
—Tennis court and shuffle board.
We have a nice selection of apartment-homes, AS NEW, available for your inspction and consideration. Most have existing mortgages at BELOW MARKET interest rate, QUICK OCCUPANCY possible.
Suite One BR $31,000
One BR $38,900
One BR and Den $44,500
Two BRs from $49,000
For appointment to view call:
ROBERT YOUNG
477-8749 383-1821
GEORGE BLACK
382-2426 383-4124
Park Pacific Investments Ltd.

WATERFRONT
Did you think only millionaires could own waterfront? If you want a 2-bedroom condominium with unobstructed waterview under $60,000 phone MARGUERITE. MLS 16971.
MARGUERITE HOBBS
Bus. 477-9514
Res. 592-0022
CENTURY 21
PRINCIPAL PROPERTIES LTD.

A. E. LePAGE
WESTERN LTD. REALTOR
1395 HILLSIDE
386-6331

3-BEDROOM
47,500
Brand new condominium, children allowed here. Close to Esquimalt Rec. Centre and shopping plaza. Here is one you should investigate now. Call Len LeDoux at 386-6331 or 382-9852.

OPEN HOUSE
No. 101 - 2747
SATELLITE
WED., THURS., FRI.
1:30-4:30
Beautiful ocean views from every window of this 2-BR. co-op on Satellite. Low assessments of $76.63 include taxes. Vendor is ill and asking $49,000 for a quick sale. For more information call: ADELLA ZARFT 478-9607 or Lansdowne Properties 592-2431.

CORNER SUITE
In Hillside-Cook area, this lovely 2-B.R. suite has seaview, spacious bedrooms, beamed ceilings, formal D.R., top appliances, 1½ baths and only six mo. old. MLS. $49,900. LEIGHTON NOBLE, 386-2955 or 658-8968, Century 21, Mayfair Realty.

EXCHANGE
Well built 2 BR luxury unit. Vendor moving — will exchange for property in Victoria, Regina, Calgary or what have you. Is flexible. Call I. G. LIDSTONE 388-4271 any time.
J. H. WHITTOME and CO. LTD.

258 CONDOMINIUMS and TOWNHOUSES

P.R.B
P. R. BROWN AND SONS LTD.
FOR THE YOUNG FAMILY
$29,000
Smart 2 bedroom condominium with good sized living room and dining area, convenient kitchen includes range, fridge. Laundry facility in the suite has washer and dryer. Large playground and outdoor swimming pool. The present financing may be assumed. M.L. 16164. Fine opportunity, call:
STAN WINTERBOTTOM
385-3435 Res: 598-2253
P. R. BROWN and SONS LTD.

Green Acres
HENDERSON REALTY
385-9741

CONDOMINIUM BARGAINS
HILLSIDE AREA — Cute, quiet, studio apartment, double pane windows. Terrific buy at $19,900. Financing available. MLS.
BILL McCARTER 592-3970
Or
BOB GIBSON 658-5153

TOWN HOUSE
An unusually attractive townhouse with 3 good bdrms. (master 14x10.3), one and a half baths, and a genuine antique Franklin stove fireplace in the living rm. There is over 1300 sq. ft. of comfortable family living space in this unit, plus a big patio and best of all a safe quiet area for children to play. Wonderful cupboards and storage space and low maintenance and heating costs make this a sure bargain at $49,900. Flexible finance. View by appointment.
CALL: H. COLBY 592-5730
OR: O. WHITE 592-7220

ESQUIMALT DISTRICT
Three-bedroom condominium on 2 levels. Excellent accommodation, easily financed. Try your offer on the asking price of $40,900. Call:
J. G. McCORMACK 592-6214
C. W. ARNOLD 592-6454

ROYAL RESORT
This Royal Woods special is located on the ground floor — a quiet back corner unit of 2 bedrooms, 2 bathrooms and all the extras to make it a real country club atmosphere — let me show you the large, heated indoor pool, swirl pool, sauna, showers, exercise room, two lounges, billiard room, tennis court, and hobby shop. Offered for quick sale at $48,000. MLS No

258 CONDOMINIUMS and TOWNHOUSES

ROYAL WOODS
$49,500
1 Bedroom and Den
Here's your chance to buy one of the best suites in this quality building in Saanich. Over 1150 sq. ft. of living space on the top floor with a unique loft area in the suite. Also all the amenities you could wish for, including pool, sauna, games room, library. Excellent existing financing. Don't miss this one! Call:
DAVID BILLINGHAM
388-6424 (Off.)

ROCKLAND AVE. TOP FLOOR CORNER "CHELMSFORD MANOR"
Bright fourth floor corner unit with two bedrooms and bathroom and a half. Six months old and only eighteen units in the complex. Hobby room and workshop. Continuous self clean range and frost free refrigerator are included. $46,900. M.L.S. 16834.
BRENT D. EWING
388-6424 (Off.) 658-5661 (Res.)

SOUTHPORT
$43,500
Located in Esquimalt with lovely views of the sea and mountains, this immaculate suite has 2 large bedrooms, 1½ baths, attractive living room, dining room with mirrored wall and spacious kitchen with eating area. Fridge, stove, drapes and many extras. AN EXCELLENT BUY. M.L.S. 16843.
388-6424 477-6185 (Res.)
JUNE HOUGHTON
BAYSHORE REALTY LTD.
1006 FORT STREET

SOUTHPORT ESQUIMALT PANORAMIC VIEW
Of Olympic Mountains, Juan de Fuca Strait and Inner Harbour. OWNER MUST SELL this almost new 2-bedroom suite with 1½ baths. Carefree living in family-sized kitchen with harvest gold CC stove, FF fridge and dishwasher. Spacious living room and dining room. Security underground parking and many extra features. For an appointment to view call: MLS
386-6796 ARNOLD MARR 477-6233

DELUXE 1-BEDROOM AND DEN ONLY $35,900
This fine condominium was purchased for the personal use of an Alberta resident. Circumstances have made it impossible to move to Victoria and a decision has been reluctantly made to sell it. It consists of 1 large bedroom plus den, living room luxuriously carpeted. Lots of cupboards, kitchen complete with fridge, range and dishwasher. Substantial low interest mortgage. Exclusive with:
386-6796 John Bunyan 388-7777
WESTMONT REALTY
920 Hillside
386-6796

KENSINGTON TERRACE
Reduced to $33,900 this 1-bedroom, top floor condominium has pleasant outlook and many wanted facilities . . . stove, fridge and dishwasher all included: MLS. Call JOYCE MILLER, 384-8001 to view. The Royal Trust Co.

263 GARAGES FOR SALE, RENT OR WANTED

AUTOMOTIVE AND BOAT storage, month to month, $30. Heated, indoors. 382-5522.

GARAGE WANTED TO RENT. 384-7883 after 3:30 p.m.

265 HOUSES WANTED TO BUY

OAK BAY FAIRFIELD
I have purchasers looking for 2-3 bedroom houses in the $50,000-$80,000 range. If you are thinking of selling, please call:
DAVID BILLINGHAM
388-6424 (Off.) 598-1177 (Res.)
BAYSHORE REALTY LTD.
1006 FORT STREET

WANTED
Have a client for a 2-bedroom waterfront or water view home — Oak Bay or Willows area. Please call JESSIE McGRATH, 384-8001, The Royal Trust Co.

YOUNGER COUPLE
Are looking for a solid 2 Bedroom home in the Greater Victoria area up to $45,000. Also required — A duplex Zoned lot up to $35,000 a basically sound home in need of interior renovation around $40,000-$45,000. And revenue property showing a reasonable return up to $110,000. If you can help call Tom Raig at 386-6164 or 385-1606.
CASTLE PROPERTIES

TOWNHOUSE or CONDOMINIUM
I have a retired couple who have listed their house and want to buy a 2 or 3 BR unit in any nice area, up to $55,000. GLENN NICHOLLS 598-7689 or 592-2431. Lansdowne Properties.

CASH FOR YOUR HOME
Investor will pay spot cash for any home, any area, up to $45,000. Call GLENN NICHOLLS, 592-2431 or 598-7689 (24 hrs.) Lansdowne Properties Ltd.

RETIREE FROM ONTARIO
Wants a 2-bedroom home in quiet area with or without basement depending on layout. Urgent. Call Chris Greig, 386-6164 or 479-7995. Castle Properties.

WE WILL BUY YOUR HOUSE
for cash if it is suitable for rental. Please contract the Sales Supervisor of Homefinders, Wall and Redekop
386-2911

WE REQUIRE A NEARLY NO-step up 2 or 3-bedroom home in a nice quiet area. Close to transportation up to $55,000. If you have one you would consider selling or know of one please help by phoning STANELAND JOHNSON 384-0994 or CENTURY 21, Island Pacific Realty Ltd. 388-6231.

ALL CASH
Young investor will pay cash for home in need of renovation. Will consider anything up to $50,000. Lyle Marrington, Castle Properties Limited, 386-6164 or 385-0302.

WANTED
My clients are anxious to acquire a 2-3 bdrm. home, any good area. Price to $60,000. Please call
ANNA CHANDLER
384-6939 385-8784
DOUGLAS REALTY LTD.

CASH FOR YOUR HOME
Investor needs Property for rental purposes. Will pay up to $50,000 cash for quick decision. Call Chris Greig, 386-6164 or 479-7995 (evenings), Castle Properties.

CASH BUYERS
For 2- or 3-bedroom home with basement preferred. Two purchasers want newer homes close in. Phone VICTOR WONG, 385-2458, Byron Price and Associates Ltd.

PRIVATE
Want older reasonably priced home. Will purchase for cash. 479-2209.

PRIVATE
2 or 3-bedroom with fireplace and basement. Up to $60,000. 383-5824 after 5. No agents please.

PRIVATE PARTY
Requires older home, any shape, will buy for cash. 652-1562.

3-BEDROOM HOME, OAK BAY area (prefer Lansdowne slopes), $60,000-$70,000. Good down payment. No agents, 386-9435.

268 LISTINGS WANTED

SHAWNIGAN REALTY LTD.
Shawnigan Lake 743-5311
LIST YOUR SHAWNIGAN, COBBLE HILL OR MILL BAY PROPERTY with
743-5311 JOHN ETTEMA 743-2607
743-5331 MARIE MALBON 743-5145
Call Collect Anytime

3½% COMMISSION
WHY PAY MORE?
DIAL REALTY 656-3907

LISTINGS WANTED BY EXPERIenced salesman. A. Cohen 386-7721. Investors Syndicate Realty.

270 EXCHANGE REAL ESTATE

HOUSE SWAP!
Vancouver house-owner wishes to swap for a suitable house on Saltspring Island or around this area, no basement required, on or near a waterfront, nice view, lake or river or seashore. I offer 3 bedrooms, 1 living room, kitchen, bathroom, fireplace — four hardwood floors, full basement, fully insulated (8-year-old house), gas heating, electric range stove, sundeck, car porch, full fenced in garden house wall, insulated, newly roof-tarred again. All in perfect order. Asphalted street, rear lane, near schools, 2 bus stations, churches, 2 shopping centres, near central park. This year property tax, $50. Valued at $75,000.
Please contact: GREUL Charles, Vancouver, 3241 East 47th Ave. Phone 433-5641.

CLIENT HAS BRAND NEW DEluxe condominium suite, near Park, Hospital, City Centre. Will trade on House or Apartmentzoned property. Ted Bowden Realty, 383-5524 (evenings 479-1479).

271 LOTS FOR SALE

BUILDING LOT
.9 AC. LEVEL WITH DRILLED WELL. $39,900. MLS 15743.
THE ZIEGLERS
595-2904 592-1768
595-5171
CANADA TRUST

Townhouse Potential
Beautiful central city location. 2.4 acres of prime waterview property offering possibilities for top quality town-housing development. Priced at $690,000 MLS with terms available. Detail by calling HERB McDANNOLD or GLEN McDANNOLD at 382-9191 or 658-8844.
Canada Permanent Trust Company

SOOKE KEMP LAKE RD.
.9 of an acre with 140' of road frontage. This is a jewel cleared lot on piped water supply and should be suitable for a mobile home. Situated close to West Coast Rd. and realistically priced at $18,500. MLS 16396. To view Call me anytime 386-6164 or 642-3404 Castle Properties Ltd. BILL KOZAK.

NEW LOTS
6000 TO 9000 SQ. FT.
Let Kasapi Construction build your new home on your choise of fully serviced lots in a new Gordon Head sub-division. Plans available and complete service provided from estimate to finishing touches.
KASAPI CONSTRUCTION CO. LTD.
386-6191

Recreation Lots
At Shawnigan Lake off Orme Rd. Several lots available. Asking $7000 and $9000. For more info call:
388-4271 Shirley Wilde 478-2459
388-4271 Ruth Lukaitis 477-5306
J. H. WHITTOME and CO. LTD.

LOTS
Level lot in area of nice homes clos eto Whiffen Spit. Water and power. 80x130. Duplex could be built.
478-5561 384-9267 (24 hrs.)
OLIVE WEBBER
BLOCK BROS. REALTY LTD.

LOT
Nice holding property situated high on a hill on Gillies Rd. Size 62x138 with Westerly exposure. Will trade for older home needing repairs or what you have, asking $7500 with terms.
386-3231 RUSS FITZSIMMONS
BLOCK BROS. REALTY LTD.

CORDOVA BAY
2 building lots in the village, 48'x146' each. Near shopping and schools. Soon ready for building. Asking $26,900. Each.
386-7521 TOVE BARLOW 477-9895
BOORMAN INVESTMENT CO. LTD.
1111 Government ST.

ATTENTION CONTRACTORS
A good 2-BR house on 2 lots in South Oak Bay. Full price $79,900. Call "The McGREGORS" 384-8001 (24 Hrs.) or 477-3675. The Royal Trust Co.

TUGWELL ROAD SOOKE
2.88 acres with 122-foot frontage. Offers on $24,500. Call AL TASSIE, NANAIMO REALTY (VICTORIA) LTD., 385-5741 or 384-9069 anytime.

SOOKE LOT
Approx. .9 of an acre. Kemp Lake Rd. Cleared piped water — $18,500. New MLS. Contact Bill Kozak, 386-6164 or 642-3404. Castle Properties.

LAKEVIEW 3.3 ACRES
2 homes possible subdivision. $64,500. MLS
595-2904 THE ZIEGLERS 592-1768
CANADA TRUST

$19,000
Corner lot in Sooke subdivision. Nearly ½ acre and 316' of road frontage.
595-5171 DENNIS DALE 478-5125
CANADA TRUST

CROFTON
Building lot, 1.65 acres. Asking $15,000, a bargain on today's market. Distant sea views. For details call CHES HAYS, 384-8001 or Res. 658-5663, The Royal Trust Co.

½ ACRE
MT. DOUGLAS-CEDAR HILL AREA
Enquire Box 360, Duncan, B.C., 3X5 V9L. Phone 746-7763.

12 PRIME GORDON HEAD LOTS off Tyndall. 6,000-7,500 sq. ft. Will build to your plan or ours. For information contact. Sheffield Construction Ltd. 658-1112 or 598-4371 anytime.

BY OWNER, 62' X 130' READY to build, municipal water on lot. Cordova Bay area, cose to beach and schools. $40,000 call 658-5757 or 658-5558.

BROADMEAD
Last Sea View Lot available. Heavily treed and well elevated on cul-de-sac. 944 Deerwood Place. 477-9857 Sunday-Thursday.

BRAEFOOT AND CEDAR HILL X Rd. area, 8 large fully serviced treed lots, ready to build on. 384-5016 or 382-4322.

WANTED: LOT WITH VIEW IN Greater Victoria with all amenities. 382-8375.

BROADMEAD
View lot, 4696 Hillwood. $42,900 firm. 598-4462.

CROFTON: BEAUTIFUL SEAview lot, near beach, centre of town, sewer $10,000. 388-9153.

CHOICE 80X160 LOT IN SHAWnigan Estates, ready for building, $16,500. 388-6592.

TWO LOTS, CEDAR HILL AREA, excellent mortgaging available. Call 388-5441.

SALT SPRING - ½-ACRE, CITY water $19,500 A. Kienman T. and C. Realty 382-7276.

ONE ACRE, ARDMORE, BEAUtifully treed. $34,000. 477-9630.

60X100 LOT IN GORDON HEAD, $31,500. 386-2856.

271 LOTS FOR SALE

KNOWLES REALTY LTD.
ATTENTION BUILDERS
ONLY 3 LOTS AVAILABLE
off Majestic Drive. Approximate size 60'x100'. Priced from $29,800 to $30,300, 10 per cent down. FULLY SERVICED. To obtain further details call: 384-8101 or:
Greta Hofmeister 592-6372
Kris Gudjonsson 595-3022
Joe Percival 595-6340
Bill Knowles 656-3779

2.5 ACRES METCHOSIN
Tall cedars, fir, maple and alder with open patches of ferns and moss add up to one of the prettiest lots in this popular area. New MLS on a quiet road with easy access. O.K. for mobile home. $32,900.
MARILYN MOORE — 478-2482
MRS. J. LENNOX — 478-2563
OFFICE — 386-2911
Homefinders, Wall and Redekop

COWICHAN BAY 2 LOTS SIZE 100X190
400 ft. from lake. Drive down Meade Creek Rd. turn left on Marble Bay Rd., 3-10 of mile then left on unnamed towards lake signs on properties. Asking $7,900 each. For more details, please call:
477-0191 ART EVANS 658-8924
Royal Trust Real Estate Dept.

273 PROPERTY FOR SALE

ALMOST WATERFRONT BUILDING SITE
37,000 sq. ft. overlooking the Inner Harbour. May be rezoned to R3L, medium density, Townhouse or Condominium development. Terrific potential. Asking $375,000. For further details call CHES HAYS, 658-5663 or 384-8001 (24 hrs.). The Royal Trust Co.

SERVICE 2.8 ACRES — SOME sea and lake view. Full price $22,000. 537-9381.

7 ACRES FOR SALE, 3½ MILES from town. Valuable property. No triflers. 382-4824.

274 PROPERTY WANTED

WE HAVE A DESPERATE small developer who threatens us with dire consequences if we don't come up with some property in ANY district suitable for Town Houses, Condominiums or Single family dwelling before he loses his work crew! CAN YOU HELP US?
DEAN ELLIOTT or PHIL SIMPSON
386-7521 anytime
BOORMAN INVESTMENT CO., LTD.
1111 Government St.

ALL CASH
We will pay you cash for one lot or more, suitable for building; or acreage of any size in Victoria area, suitable for development. Phone now, Kasapi Construction, 386-6191.

MOTEL ZONED
Approximately 20,000 sq. ft. with bungalow. Colwood possible. Rezoning for Townhouses, etc. Price $90,000. ML 16410. Call R. KELLING, 388-6231 or 383-3860. CENTURY 21, Island Pacific Realty.

MAJOR BUILDER WILL PAY all cash for 20 to 30 single family residential lots in Gordon Head area. Building permits must be obtainable by July 1st. Responsible principals contact Mr. Sinclair at 477-9370.

CASH
For any vacant land or lots — residential, commercial anywhere in Greater Victoria area. Call JIM RANSON, Westgate Rlty. 388-9941.

280 ACREAGE FOR SALE AND WANTED

A RARE FIND APPROX. 2.4 ACS. SAANICH PEN. $37,500
Lovely view, trees, seclusion. Small acreage in the Peninsula is very hard to find now. If you long for quiet rural living please call: J. C. BAXTER 386-7545, ISLAND HOMES LTD.

FIVE ACRES AND INDEPENDENCE
Two five acre lots level farmland excellent building site on each one with seclusion. $50,000. Call WILF DAVIE 656-5002 or 388-6231. CENTURY 21, Island Pacific Realty Ltd.

HORSE FARM
Five acres with large barn and other buildings. Solid 3 bedroom older home. Perfect set up for horses. $95,000. Call now, WILF DAVIES 656-5002 or 388-6231. CENTURY 21, Island Pacific Realty.

10 ACRES — HIGHLANDS
Take a look at this well-treed property on cul-de-sac with stream running through property for that secluded homesite in 7-mile circle. Asking $40,000 with terms or what have you to trade.
DAVID BILLINGHAM 598-1177
BAYSHORE REALTY LTD.
388-6424

SOOKE 21.9 AC. WATERVIEW
All cleared. 5 room older home municipal water, hydro, only 1½ miles from Sooke. Could be future townhouse development or mobile home court. Make an offer on asking price of $175,000.00. Call R. Bourdin
477-1841 R. BOURDIN 642-4150
BLOCK BROS. REALTY LTD.

DUNCAN 4.23 ACRES
Hottest Deal in Town for $21,900. Low down payment on this well treed acreage ideal for mobile home or hobby farm Freddy Starke 386-6164 or 479-3866 Castle Properties Ltd.

ACREAGE
5-Acres Duncan adjoining Cowichan Golf Course $52,900.
5 Acre Lots — 6 miles from Duncan $22,900 and $21,900.
22.4 Acres Cobble Hill Only $62,900.
For more information quickly Call Irene Dalziel 386-6164 or 477-6380
CASTLE PROPERTIES

EAST SOOKE
136 acres of secluded nicely wooded land surrounded by Park with access off the East Sooke Road. A terrific holding property priced at $136,000. Exclusive. Financial Survey Limited, M. E. Braithewaite, 384-9305, RES. 592-0638.

2 VIEW ACRES
Overlooking Juan de Fuca and Olympic Mountains. Hydro and water available, heavily treed. $27,900. MLS 16159. RONA HIGGS, 642-3835 or 478-2121. NANAIMO REALTY (VICTORIA) LTD., LANGFORD BRANCH.

LAKEVIEW 3.3 ACRES
2 homes possible subdivision. $64,500. MLS
595-2904 THE ZIEGLERS 592-1768
CANADA TRUST

COBBLE HILL
22.4 acres lovely treed acreage priced to sell at $62,900 with low down payment or vendor will accept trades. Freddy Starke 386-6164 or 479-3866 Castle Properties Ltd.

Required in the Sooke Area, up to 15 acres of good land. Will pay all cash. Call at once to
P. G. JACKSON LIMITED
1070 Douglas Street 388-9102

HOBBY FARM
4 acres within 5-mile circle. $129,000. 479-1438 after 5 p.m.

DUNCAN, 9.6 ACRES, PAVED road 2 sides. $56,900. 652-1851 or 112-748-2185.

280 ACREAGE FOR SALE AND WANTED

A RARE FIND
APPROX. 2.4 ACS.
DURANCE RD.
½ MI. W. OF WALLACE
Lovely view, trees, seclusion
SALESMAN ON SITE
FRI. 6-8 P.M.
SAT. 1-5 P.M.
(unless raining)
Those who want quiet rural living should see this property
J. C. BAXTER 386-7545
ISLAND HOMES LTD.

WANTED
10-20 ACRES within 15 miles of Victoria Centre, with or without dwelling. Must be suitable for nursery type operation. Call PAT SNOW 592-3931.

ELK LAKE AREA
5-Acre parcel. Stately treed, very secluded lovely building site, $69,500. PETER TER VEER, 384-8001 or 479-1588. The Royal Trust Co.

285 UP-ISLAND PROPERTIES

Sell or Lease By Owner Direct BEAUTIFUL QUALICUM BEACH Open House
SAT., MAY 22—MON., MAY 24
2:00—4:30 p.m.
Outstanding 2 yr. old 2100 sq. ft. home with superb view of Georgia Straits. Professionally landscaped property in Qualicum's most exclusive residential area, directly across from Golf Course. 3 or 4 bdrms. den, dining rm., 2 full baths, wine cellar, large living rm (15x23) with O.F.P. and family rm. with bar-sink and O.F.P. Astonishing array of modern built-in features, including over-sized Jacuzzi jet swirlpool bath, Jenn-Air indoor B.B.Q., automatic Central vacuuming system, luxurious, w-w carpet throughout, thermo-pane windows, and special electronic air-filtering system. Appraised price $92,500. For additional prior information please write Box 303, Qualicum Beach, leaving name and phone no.

BEEF FARM
Black Creek-Comox Valley. 137 acre farm, 1800 sq. ft. home, 2 barns, machine shed and other outbuildings, machinery included. 65 acres under cultivation. Remainder 2nd growth and rough pasture. A good buy at $175,000. MLS Brochure available.

DUNCAN AREA— 2 ACRES ON THE MOUNTAIN
Rugged mountainnous seaview site A challenge to architect and builder. Theed with fir, arbutus and oak. Some rock outcroppings. $24,000 to $26,000 to view either of the above call GARY SUTHERLAND 746-5171 or evenings 748-8810.
H. W. DICKIE LIMITED
70 Government Street
Duncan, B.C.
"We Sell the Island"

11 ACRES BOWSER
Well treed acreage in the ALR just off the Highway approx. 2000 ft. north of Bowser Legion. Priced at only $33,000 with ½ down, balance at 10%. To see contact David Hansen 112-338-8959 or 112-334-4424 (office) LMS Homes Ltd. Courtenay, B.C.

ATTENTION HOMEBUILDERS
Build your dream house on one of these beautiful half-acre lots, and keep the other for privacy, or sell it and buy a boat so you can take advantage of the excellent fishing nearly located on Chuckwagon Trail, near the junction of Cedar and Yellowpoint roads. This is a great buy at $24,000. The present owner has drilled a well and fenced the property in preparation for building. For further information call, National Trust Co. Ltd.
ENA and KELLY NEMETH
595-2961 Bus. Res. 477-4641

A. E. LePAGE
WESTERN LTD REALTOR
1395 HILLSIDE AVENUE
386-6331
5.54 ACRES COBBLE HILL
Corner of Fisher Rd. and Island Hwy. Home plus 6-car workshop on property. Lets hear your propositions for development. Asking price $165,000. MLS 16799. Call LEN DEDOUX 386-6331 or 382-9852.

BEAUTIFUL BAMFIELD
on Vancouver Island's west coast. Offers seclusion and privacy. Call me about this charming 2-bdrm. panabode home, with a F.P. in L. Rm.; situated on a 5-acre lot within easy walking distance to the beach. Priced at a modest $60,000 for a quick sale.
JACK GREENWOOD — 386-2911
Homefinders, Wall and Redekop

SOMETHING DIFFERENT SHAWNIGAN LAKE
A large executive A-frame with over 2,000 sq. ft. of living space, including 3 bedrooms, living rm. with centre fireplace, dining rm., 5 sundecks, sauna, thermopane windows, views of Shawnigan Lake on an easy-care lot. Asking $82,900 with good terms. For further information please call Don Oakes, 478-4334 or B.C. Land, 478-5588. MLS 16069.

DUNCAN LAND
7½ acres, zoned R-2 with water and sewer condo's on one side, residential on other. Hold, then build in 18 months. Vendor will carry or trade. BRIAN RIPLEY 598-3321
JACK MEARS OAK BAY REALTY LTD.

Pearson REALTY LTD
BOX 399. PARKSVILLE, B.C.
248-3216 752-6964
QUALICUM BAY
MOBILE TRAILER PARK
that has just been expanded a good thriving business on 2.64 acres with 3 houses, 4 cabins plus trailer, 8 mobile pads. To view call Hazel Campbell 386-6161 or 592-0632. Castle Properties.

BY OWNER
New 4 bedroom house at Crofton on ½ acre seaview lot. A large sundeck leads from the kitchen over the double carport, unique living room, dining room and beautiful cabineted kitchen, 3 bathrooms, large rec room, 2 fireplaces. Phone evenings 746-5297.

DUNCAN — THREE BEDROOM farmhouse on 7 acres. Very close to all facilities, price $57,000. Chemainus — 2 bed SxS duplex, seaview in good residential area. Price $43,000. Please phone 748-2719 during day or weekends.

LOG HOME
Almost completed, 1,900 sq. ft. 2-storey log home. One acre, Cobble Hill. 4-bedroom, verandahs, knotty pine cabinets, old red brick heatilator fireplace, electric heat, garage workshop, garden area. $68,500. 743-5441.

COSY OLDER TYPE 4-BEDROOM house on 1 acre includes pump house, cold room woodshed, garage, chicken house with fenced pen, ½ acre fenced, suitable for cow or horse, located 5 miles from Courtenay on Dove Creek Road. Phone 334-3288.

COSY 3 BEDROOM HOUSE ON ½ lot in downtown Duncan. Completely renovated and sitting on cement foundation. W-W carpeting, new fixtures and plumbing, A-O furnace, freshly stuccoed. Full price $28,500. To view call 743-2527.

BY OWNER
½ acre seaview lots at Maple Bay and Crofton. Priced from $13,000 to $20,000. Phone evenings 746-5297.

1 ACRE, NEAR COWICHAN River, going fast at $12,500. Phone Duncan 748-2463.

DENMAN ISLAND NEW ONE-bedroom house on ½ acre. $26,500. 335-2262 or 335-2715.

NEW HOUSE WITH 4 ACRES $63,700. 743-5487 Cobble Hill.

285 UP-ISLAND PROPERTIES

LADYSMITH
10.8 ACRES of R-3 zoned land, heavily treed and with stream running through property all year. Water and power close by. Could be subdivision or mobile home park. Asking $49,750. MLS. For more information and to view please call:
E. WILKINSON or O. DOUGLAS
382-4251 anytime
RITHET AGENCIES LIMITED
714 Fort Street, Victoria

FOR SALE BY OWNER
3 bedroom house with basement, in Mill Bay, 3 years old. Has seaview, sundeck, 2 bathrooms and fireplace. Lot size 70x185. $45,800. 743-5380.

FOR SALE BY OWNER. MILL Bay. Waterview. 2 bdrm home in good condition. ½ acre with fruit trees and garden. Clear title. $48,500. Phone 112-743-5953.

CHOICE WATERFRONT LOT No. 7, 140' beach frontage, in the Buchaneer Beach, Bowser. Includes 24' trailer. Hydro. $32,000. 383-4023 after 5 p.m.

NEW, 2-BEDROOM HOME, elec. heat, fireplace. For particulars 5853 Carmel Drive, Duncan. Phone 748-3593.

LOT, 80X154, NANAIMO, IN NEW home section, near Diver Lake. $15,000. Owner, 478-0132 after 6 p.m.

EAGLE REALTY LTD.
Box 1060, Parksville, B.C.
Telephone 248-6191

290 FARMS FOR SALE AND WANTED

COBBLE HILL FARM
20 acres, majority cleared and all fenced and cross fenced. Lovely 5-bedroom home with paved circular drive, first class barn, small chicken house, heavy duty shop (designed for gravel or logging truck servicing). 3 wells, plus rental trailer on property. Must be seen. Full price $162,000. For appointment to view call MICHAEL EVANS at 746-5171 or evenings at 748-9629.
H. W. DICKIE LIMITED
70 Government Street
Duncan B.C.
"We sell the Island"

DEEP COVE FARM, 9½ ACRES, access from 11060 West Saanich Road and Clayton Road, level pasture, orchard and landscaped garden. 1,600 sq. ft. rancher, 3 bedrooms, living room, dining room, granite fireplace, automatic oil heat, large sundecks. Self-contained guest cottage, double garage, workshop with heavy wiring, sauna, greenhouse, barn and hay loft for 20 head of cattle. Various farm outbuildings, fully fenced and cross fenced, city water, irrigation pond, and well water. Adjoining 20 acre pasture could be leased. $152,000. Financing available. Phone 656-2602 after 4 p.m.

WELL KNOWN SMALL ORGANIC FRUIT FARM OF 4.81 ACRES IN CENTRAL SAANICH. SMALL HOUSE AND GOOD OUTBUILDINGS. ASKING $129,500. CALL: C. ARNOLD — J. McCORMACK
592-6454 592-6214

293 GULF ISLAND PROPERTIES

NORTH PENDER ISLAND
Warm up with the weather, then get hot on these properties:

WATERFRONT
ROAD IN — excellent building site. Build steps to plateau below. SW view, rocky easy access beach. A snap at $25,500. Other oceanfronts starting at $17,500.

LAKEFRONT
A Frame on sewer line, completely with furnishings — 2 rowboats, swings, float with diving boards, moorage at Marina for 21 ft. boat plus a good running car. All this for a low $25,000. Move in and start living the good life.

CAMPER TRAILER
All services in. Wharf in at lake. Ready for weekending and summer fun. A steal at $18,500.

HOBBY FARM
For the horse lover — 37 ac. — mostly level — some cleared frontage on two roads. Older home and cabin. Sunny locations. Priced at $77,900.

25 Ac. — over 500' waterfront, excellent sandy beach. Old home, approx. 5 ac. cleared level land—more can be cleared. Full Price $110,000.

800 sq. ft. Pan-a-bode among the evergreens, on sewer line, on quiet lane. It's not too high at $34,000.

Choose one of these. $6,500-$17,500. Seclusion, views, water system, also various acreages.

On Saturna Island, seclusion — Privacy, $6,500 - $15,000, waterfront. Come to the "Bahamas of Canada" by phoning a Gulf Island Specialist TED DEVER 629-3371 or 629-3434 collect.
MACAULAY NICHOLLS MAITLAND and CO. LTD.
1730 Marine Drive, West Vancouver
926-6811

HORNBY ISLAND Recreational Lots Ideal For Retirement and Investment
Looking for a place for summer holidays, retirement or investments? Try this Island! Its many features include large natural parks, safe beaches, good fishing area, oysters, clams, etc. excellent area for bicycle riding, hiking or just plain walking. Excellent and inexpensive car ferry system. Now have available an excellent selection of lots. Some grassy, treed, waterfront, view or back privacy lots, some very nice ones with cabins on. Prices start from $6,000. For more information or to view contact Dave McLaughlin, personally, at Nanaimo Realty Co. Ltd., Box 518, Nanaimo, B.C. at 754-2311 or eves. 753-5847.

A GULF ISLAND RETREAT AND INVESTMENT
This beautiful property located on Pender Island is just under nine acres and offers panoramic views over Swanson Channel, privacy and possible future development (current zoning allows three dwellings)
There are two attractive well planned cedar homes of about 1100 sq. ft. with large sun decks.
OFFERED AT $135,000.00 with excellent financing available.
FURTHER INFORMATION AND VIEWING WITH PETER NASH AT 598-3321 OR 592-3473
BROCHURE AVAILABLE.
JACK MEARS OAK BAY REALTY LTD.

Lots of Acres Acres of Lots
Saltspring Island. 32 acres can be subdivided into 3 ten-acre lots. Water, road frontage, located near Cusheon Lake. MLS $95,000. GRAY LAITE 656-5267 or office 382-9191.
Canada Permanent Trust Company

SAVARY ISLAND
Ideal recreational property close to beach, $4900 each or $9750 for 2 lots. PETER TER VEER, 384-8001 or Res. 479-1588. The Royal Trust Co.

PLUMB CONSTRUCTION
Building in the Gulf Islands, May-October, Victoria 595-4239, Vancouver 926-9565.

2.75 ACRES ON SATURNA Island, 2 small cabins, water, hydro, septic, 10 minutes walk from ferry. 652-5578 after 5 p.m.

GANGES, LOT 156X106X182X102 level. Price $17,200. Phone 592-3920 or 386-6552. F. C. Hully, Real Estate, 620 View.

FOR SALE: WATERFRONT lease on Lasquetl Island. Victoria Press, Box 264.

DENMAN ISLAND: NEW ONE-bedroom house on ½ acre. $26,500. 335-2262 or 335-2715.

294 MAINLAND AND OUT OF PROVINCE PROPERTIES

SUNNY SUNLAND, SEQUIM, Washington. Contemporary, on golf course, $98,400. Ranch Realty, Route No. 6, Box 126, Sequim, Washington, 98382, or call 206-683-3396.

2½ ACRES
3 bedroom house, 1100 sq. ft., copper plumbing, taxes approx. $300. Southern Manitoba, $43,500. 598-3894.

Deaths and funerals

5 DEATHS and FUNERALS

COULTER—In hospital on May 11, 1976, Mr. Hugh Stewart Coulter, aged 74 years. Born in Handel, Sask. and a resident of Saanich, B.C. for the past 6 years, late residence 3145 Donald St., formerly of Sidney, B.C. Predeceased by his son Robert in 1969. He leaves his loving wife, Pinky, at home; son, Donald, Langford; daughters, Mrs. G. (Audrey) Richardson and Mrs. W. (Marilyn) Dew, both Victoria, B.C.; 7 grandcchildren; brothers, Mac, Charles, Tom, George and Les; sister, Mary. Mr. Coulter was a member of the B.P.O.E. in Saskatoon.
Service will be held in the Sands Funeral Chapel of Heather, Colwood, B.C. on Friday, May 14, 1976, at 3:00 p.m. Rev. A. Calder officiating. Flowers gratefully declined. Those so desiring may contribute to the B.C. Heart Foundation, 1008 Blanshard St., Victoria, B.C.
SANDS—COLWOOD

CRADDOCK — In Victoria, B.C. on May 9th, 1976, Mr. Thomas Francis Craddock, aged 87 years. Born in England, and a resident of Victoria for the past 20 years, late residence Apt. 1, 1202 Fort St. Mr. Craddock was a veteran of the First World War and a member of the Royal Canadian Legion, Britannia Branch No. 7. Service will be held in the Sands Mortuary Limited "Family Chapel of Memories" on Friday, May 14th, 1976 at 10:30 a.m. Tony Roberts officiating.
SANDS—VICTORIA

JARVIE — On May 12, 1976, at the Royal Jubilee Hospital, Percy Jarvie, aged 69 years, of 3243 Glasgow St. He is survived by his loving wife Mabel, at the residence; 2 daughters, Mrs. Kathleen Gribkoff of Eugene, Oregon and Mrs. Patricia Latrace of Three Hills, Alta.; 1 son, Michael Edward of Vancouver; 5 grandchildren; 1 great-grandchild; his mother Nellie of Victoria and 1 aunt, Miss Madge Wall of Victoria. He was a member of the St. John's Ambulance Corps for many years.
Funeral service in the FAMILY CHAPEL of McCall Bros. on Friday, May 14 at 3:00 p.m. with the Rev. H. T. Allen officiating. (Flowers gratefully declined. Donations, if desired, may be made to the Cancer Fund, 857 Caledonia Ave.)

LOFTHOUSE — In Victoria, B.C. on May 10th, 1976, Mrs. Ann McLaren Lofthouse, widow of David Sinclair Lofthouse; aged 96 years, born in Scotland and a resident of Victoria for the past 10 years, late residence, 3690 Richmond Rd., formerly of Winnipeg, Man.
Service will be held in the Sands Mortuary Limited, "Family Chapel of Memories" on Friday, May 14th, 1976 at 1:00 p.m. Rev. O. L. Foster officiating.
SANDS—VICTORIA

SMITH — Douglas Edgar Smith died suddenly and peacefully on May 11, 1976 at his home at 3081 Oakdowne Rd., in Oak Bay, aged 72, born in Winnipeg in 1904, son of Edgar and Edith Smith who moved to Victoria in 1906. Beloved teacher for 42 years, teaching at Victoria High School from 1938 to 1968. He was a Lt. Col. with the Canadian Scottish (Princess Mary's) Regiment and head of Personnel Selection Pacific Command during the Second World War. He was a member and Past Master of Confederation Lodge, AF & AM No. 116, B.C.R. and a member of Victoria Lodge of Perfection (Scottish Rite). He is survived by his loving wife Eleanor and his two sons, Brian and Alan; 3 grandchildren, Claire, Christopher and Aubyn and his aunt, Bertha Hinch of Winnipeg.
Funeral service in McCall Bros. Chapel, Johnson and Vancouver Sts. on Friday, May 14 at 4:00 p.m. with the Very Rev. J. L. W. McLean officiating. (Flowers gratefully declined. Memorial donations, if desired, may be made to the Heart Fund, 1008 Blanshard St.)

There is some one who
misses you sadly,

And finds the time long
since you went,

There is some one who thinks
of you always,

And tries to be brave
and content,

Gone is the face we loved
so dear,

Silent the voice we loved
'Tis sad, but true,
we wonder why,

The best are always
the first to die.

There is a link death
cannot sever,

Love and remembrance
last forever.

8 A CARDS OF THANKS

Thanks to many friends who offered sympathy. Thanks to Dr. Penn for the many years of care during my husband's long illness, to Dr. Ray Boak his chiropractor and to the Acupuncture Clinic at Victoria General Hospital where he received relief from pain. Thanks to Dr. Siddiqui and the staff of the Royal Jubilee Hospital, particularly the nurses and nursing services both in the hospital and in The Bay Pavilion. — The Nixon Family.

9 IN MEMORIAM

JENKINSON, Mary—Died May 14th, 1971. In loving memory Dorothy.

THEY SHALL GROW NOT OLD, AS WE WHO ARE LEFT GROW OLD, AGE SHALL NOT WEARY THEM, NOR THE YEARS CONDEMN, AT THE GOING DOWN OF THE SUN, AND IN THE MORNING, WE WILL REMEMBER THEM.
WITH GRATITUDE, SANDS.

10 FUNERAL DIRECTORS

Sands
SERVING VANCOUVER ISLAND
WE CARE
Dedicated to service
Sensible Prices
SANDS FUNERAL CHAPELS
VICTORIA 388-5155
SIDNEY 656-2932
COLWOOD 478-3821
DUNCAN 746-5212
LADYSMITH 245-2331
NANAIMO 753-2032
Your seven community Chapels, Independently Family Owned and Controlled. Sands since 1912.

CUNNINGHAM FUNERAL CHAPEL
1155 Fort Street
Phone 384-5512 or 384-8626
Offering dignified moderate service for all. Geo. S. Cunningham, owner, manager.

10 FUNERAL DIRECTORS

McCall's
FRIDAY
ZALANFY, Mr. Joseph Geza
MASS
10:00 a.m.—ST. ANDREW'S CATHEDRAL
JARVIE, Mr. Percy
3:00 p.m.—FAMILY CHAPEL
SMITH, Mr. Douglas Edgar
4:00 p.m.—FLORAL CHAPEL
MONDAY
DEVINE, Mrs. Mary Kathleen E.
1:15 p.m.—FLORAL CHAPEL
McCALL BROS.
Floral Funeral Chapels
385-4465

MEMBER BY INVITATION
NSM NATIONAL SELECTED MORTICIANS SINCE 1902
VICTORIA, 388-5155
SIDNEY, 656-2932
COLWOOD, 478-3821
DUNCAN, 746-5212
LADYSMITH, 245-2331
NANAIMO, 753-2032

Removal And Service Arrangement
Covering Vancouver Island
A Division of Sands

IFC INTERNATIONAL FLIGHT CARE
Specializing in forwarding to or from anywhere
WORLD WIDE FUNERAL INFORMATION SERVICE
call collect
or cable
"Mortuary Victoria"
A Division of Sands

Hayward's Thomson & Irving
Funeral Chapels
1625 Quadra St.
384-2612 — 386-3505

FIRST MEMORIAL SERVICES Serving the Public and Exclusive Undertakers for the Memorial Society of B.C. 658-5244.

Oft and again, a leaf blown
by the wind

Falls on the broad ocean
and sinks below.

'Tis never lost: where'er it
fate may blow,

The imprint of its settling's
left behind.

And so with every life,
whate'er its kind,

It shapes itself a place,
'tis destined so,

If hence in peace or turmoil
it should go,

Its influence ever lives,
as 'twas designed.

11 MONUMENTALS

STEWART MONUMENTAL Works Ltd.
ESTABLISHED 1896
Memorial of Distinction
Marble fireplace and tabletops
1402 May St. 384-3452

"The Finest in Craftsmanship"
MORTIMER'S MONUMENTS
633 DAVID ST. 383-6421
ESTABLISHED 1877

13 MISCELLANEOUS

IN MEMORIAL DONATIONS
to be used exclusively for
CANCER RESEARCH
should be directed to
CANADIAN CANCER SOCIETY
857 Caledonia Ave., Victoria

SPELL IT OUT

When you have something to sell, the easiest way to find a buyer is to spell it out in print! You do that

low-cost Classified Ad in the newspaper, telling our readers what you have to sell. We'll help you today. Give us a call at 386-2121, by placing a

NOTICE TO CREDITORS
In the matter of the Estate of Harold George Smith, of Sea Bank Road, R.R. No. 2, Courtenay, in the Province of British Columbia.
NOTICE IS HEREBY GIVEN that creditors and others having claims against the estate of the above named deceased are hereby required to send them to the undersigned Executor at No. 505—645 Fort Street, Victoria, British Columbia, before the 18th day of June, 1976, after which date the Executor will distribute the said estate amongst the parties entitled thereto, having regard only to the claims of which he then has notice.
The Royal Trust Company
Executor
By its Solicitors,
Messrs. Sullivan, Smith & Bigelow,
No. 505—645 Fort Street,
Victoria, B.C.

SCHOOL BUS TENDERS
(2 vehicles)
Sealed tenders for one 72-passenger (gas) school bus and one 84-passenger (diesel) school bus will be accepted up to 12 o'clock noon, June 7th, 1976, at the School Board Office, 9751 Third Street, Sidney, B.C.
Bus tendering forms are available at the School Board Office, Telephone 656-1111.
R. S. Ingram,
Secretary-Treasurer,
School District
No. 63 (Saanich)
P.O. Box 2010,
Sidney, B.C.

NOTICE TO CREDITORS AND OTHERS
ROBERT MOFFAT, DECEASED
NOTICE is hereby given that creditors and others having claims against the estate of Robert Moffat, Deceased, late of Victoria, British Columbia, are hereby required to send them to the undersigned Administrator at P.O. Box 1690, Victoria, British Columbia, before the 11th day of June, 1976 after which date the Administrator will distribute the said estate among the parties entitled thereto, having regard to the claims of which he then has notice.
BRUCE MALCOLM MOFFAT,
Administrator
By his solicitors:
JONES, BRANSON, EMERY & CARFRA
P.O. Box 1690
Victoria, B.C.
V8W 2Y1

Environment Canada
Environnement Canada
TENDER
Sealed tenders, addressed to the Head, Purchasing and Materiel Management, Environment Canada, 512-1230 Government St., Victoria, B.C. V8W 1Y4, will be received until 3:00 P.M., P.D.T.
FRIDAY, MAY 28, 1976
for
SUPPLY AND INSTALLATION OF A FENDER LOG SYSTEM
at the
Institute of Ocean Sciences,
Patricia Bay,
North Saanich, B.C.
Tender Documents, including Plans and Specifications, can be obtained from R. W. Crouch, Dept. of Environment, 512-1230 Government St., Victoria, B.C.

NOTICE TO CREDITORS
In the matter of the Estate of Henry Frederick Drury Faulkner, late of 1164 Roslyn Road, Victoria, British Columbia, deceased
NOTICE IS HEREBY GIVEN that creditors and others having claims against the estate of the abovenamed deceased are hereby required to send them to the undersigned Executors at 1057 Fort Street, Victoria, B.C., before the 21st day of June, 1976, after which date the Executors will distribute the said estate among the parties entitled thereto, having regard only to the claims of which they then have notice.
Donovan Edward
Faulkner Moulden
MONTREAL TRUST COMPANY
By Their Solicitors
Pearlman & Lindholm

NOTICE TO CREDITORS AND OTHERS
IN THE MATTER OF THE ESTATE OF WINIFRED MORNING MACKLIN, late of 513 Head Street, Victoria, British Columbia, deceased.
NOTICE IS HEREBY GIVEN that creditors and others having claims against the estate of the above named deceased are hereby required to send them to the undersigned Executors at P.O. Box 580, Victoria, B.C., before the 14th day of June, A.D. 1976, after which date the Executors will distribute the said estate amongst the parties entitled thereto, having regard only to the claims of which they then have notice.
JAMES CLIFFORD
HERBERT MACKLIN
THE ROYAL TRUST COMPANY
Executors
By their Solicitors
MESSRS. HORNE, COUPAR & COMPANY

GOVERNMENT OF THE PROVINCE OF BRITISH COLUMBIA
DEPARTMENT OF HIGHWAYS
NANAIMO HIGHWAYS DISTRICT
PROJECT E-75033-1
Signal Installation
Trunk Road at Festubert Street
Duncan, B.C.
NOTICE TO CONTRACTORS
Sealed tenders, marked "Tender for Project E-75033, Signal Installation Trunk Road at Festubert Street, Duncan, B.C. will be received by the Department of Highways at the Parliament Buildings, Victoria, B.C. up to 2:00 P.M. on Thursday, the 27th day of May, 1976, and opened in public at that time and date. Tenders must be addressed or delivered ONLY to Room 237, Douglas Building, Victoria, B.C. which is open from 8:00 A.M. to 4:00 P.M., Monday to Friday, except holidays.
The work to be performed consists of Installation of a complete traffic signal system with underground wiring.
Plans and Specifications may be obtained from the District Highway Manager, Nanaimo, B.C., without charge.
Tenders must be made out on the forms supplied and enclosed in the envelope furnished.
No tender will be accepted or considered which contains an escalator clause or any other qualifying conditions and the lowest or any tender will not necessarily be accepted.
John W. Morris,
District Highways Manager

CAPITAL REGIONAL DISTRICT
PROJECT S.A.M. (1976)
SALT SPRING ISLAND
CALL FOR TENDERS
Sealed Tenders, clearly marked on an envelope "Project S.A.M. Salt Spring Island" will be received at the office of the Executive Director, Capital Regional District, 524 Yates Street, Victoria, British Columbia, up to 12 o'clock noon, Friday 28th May 1976.
The work comprises the collection, haulage, and preparation of derelict vehicles from residential properties on Salt Spring Island. Suitable marshalling yards will be provided by the Capital Regional District near Fulford Harbour. The derelict vehicles are to be prepared by the Contractor for crushing by the Provincial Government crusher Preparation includes the removal of all wheels, tires, loose seats and gas tanks at the marshalling yard. The Capital Regional District will advise location of all vehicles to be hauled.
Copy of the Contract Documents may be viewed at the Capital Regional District's Engineering offices at 524 Yates Street, Victoria, British Columbia after 14th May 1976.
Two copies of the Contract Documents may be obtained on payment of ten dollars ($10.00), which sum is NOT REFUNDABLE. Certified cheque for Contract Documents must be made payable to "Capital Regional District."
The lowest or any Tender will not necessarily be accepted.
N. Howard, P. Eng.
Chief Engineer

Trudeau battles Tories over police in politics

OTTAWA (CP) — Prime Minister Trudeau and Progressive Conservative MPs battled Thursday in the Commons over police investigations of political matters.

In a heated exchange with Erik Nielsen (PC—Yukon), Trudeau said he and Michael Dare,, the country's top security official, agreed the RCMP should not investigate members of democratically and legally established political parties.

"We can leave that to the gumshoes hired by the Tories," the prime minister said.

He was referring to reports the Conservative party hired International Intelligence (Canada) Ltd., a private detective agency, to investigate allegations of Liberal corruption in the Sky Shops affair. The firm is a subsidiary of the huge U.S.-owned Intertel Inc., a private security agency.

The Sky Shops case, invoking tenders at airports, was raised in the Commons months ago by Elmer MacKay (PC—Central Nova). It resulted in the laying of influence-peddling charges against Liberal Senator Louis Giguere.

On Thursday, MacKay said he hired an employee of Intertel once about a year ago to confirm information he had in documents about Air Canada.

Canada giving $1 million to Italy

Rockefeller embraces earthquake survivors

UDINE, Italy (AP) — Vice-President Nelson Rockefeller, visibly moved, shook hands and embraced survivors of northern Italy's devastating earthquake in a tour of a rain-drenched tent city Thursday.

Meanwhile, 2,250 villagers in the quake-stricken area were evacuated from four towns because of the threat of landslides. They joined 150,000 already homeless.

In other developments:

● Officials clamped a lid on the prices of food, tents and other essentials following reports of attempts to exploit the disaster.

● Nine more bodies were discovered in Gemona, the city worst hit by the May 6 quake, raising the death toll to 923. Police said at least 300 persons were missing and believed dead.

● A new earth tremor rolled through the disaster zone, registering 3.7 on the Richter scale. It was the 63th tremor since the major quake a week ago.

The Richter is a scale of ground motion and each increase of a point indicates a tenfold increase in intensity. A reading in the 3.5 range can cause slight damage in a local area.

● Prime Minister Trudeau said in Ottawa that Canada will contribute $1 million in relief funds.

"I'm so sorry, you've been through a lot," Rockefeller told the Italians who mobbed him during a half-hour visit to a tent city and hospital in the Alpine foothills near Osoppo, an ancient Roman city destroyed by last Thursday's earthquake.

Peltier judge rejects plea to halt searches

VANCOUVER (CP) — The presiding judge at the Leonard Peltier extradition hearing refused Thursday to order sheriff's deputies to ease what a lawyer called the "degrading and humiliating" security arrangements at the city courthouse.

Mr. Justice W. A. Schultz said he was not impowered under the Extradition Act to issue administrative orders. He said that security is the sole responsibility of the county sheriff as an officer of the attorney-general.

He was ruling on an application by lawyer Stuart Rush, for Peltier, who said members of the public are "intimidated by degrading and humiliating searches" at the door of the courtroom.

"I have been approached by members of the public, including native people and white people, about the searches that are occurring," stand with their hands expressed a fear of coming into this courtroom."

Rush said persons entering the courtroom are forced to stand with th eir hands against the wall and to remove their shoes and other articles of clothing.

"They are not objecting to security ... but what amounts to intimidation," he told the judge.

The security arrangements, with six deputy sheriffs sitting all day in the courtroom and others hounding at doors, are far tighter than at any of the big drug conspiracy trials here.

Schultz also refused to order deputy-sheriffs to allow Peltier's aged mother to visit him in the holding cell at the courthouse.

Rush told the judge that Mrs. Peltier has been attending the hearing since it began but has not been allowed to visit her son at the courthouse.

"It is not an unreasonable request that she be afforded some time in the noon hour to visit her own son," Rush said.

The judge said visits to the holding cell are an administrative matter over which he has no power.

Peltier, an American Sioux, is wanted on two counts of murder in the deaths of FBI agents at Pine Ridge, S.D., last June 26, a charge of attempted murder of a state trooper in Oregon last Nov. 16, a charge of attempted murder in Wisconsin in 1972 and a burglary charge near Nyssa, Ore., last Nov. 15.

He was arrested by RCMP near Hinton, Alta., Feb. 16.

Human rights league:

Law bill puts Canada back into social strife

OTTAWA (CP) — The Human Rights League of Quebec said Thursday the federal government's peace-and-security bill "drives Canadian society back into the trenches of repression, suspicion and social strife."

Director General Norman Caron and Dr. Raymond Boyer, member of the executive council of the league, told the Commons justice committee that the major provisions of the bill erode civil rights.

The result would be a society with less justice and more violence.

The league made these points:

● Licensing people to buy rifles, shotguns or ammunition will upset honest hunters and shooters but will not make a dent in crime.

● All police searches would fall beyond legal control as a result of a firearms seizure provision.

● Making evidence obtained by police from illegal wiretaps legal "would allow police to spy on anyone for any reason." Repealing the 90-day period in which police must notify those wiretapped was also a setback.

● The "dangerous offender" provisions opened the door to judgments scientists say cannot be made.

● Parole would become a privilege rather than a right, "a step backwards."

Supermarket delivery would force up costs

VANCOUVER (CP)—Major B.C. supermarket chains said Wednesday they weren't planning to list individual store phone numbers or change delivery systems because they felt the services were adequate and the costs would be prohibitive.

Canada Safeway and Super-Valu representatives were commenting on Liberal Leader Gordon Gibson's request in the legislature that the government suggest supermarkets change phone and delivery practices.

Consumer Services Minister Rafe Mair said he knows of no routes the government could take to bring about the changes.

Shirley Brown, a Super-Valu spokesman, said the practice of unlisted phone numbers for the stores is a matter of saving labor costs.

"We have a consumer services department in head office that is very efficient and they pre-empt a lot of the calls that would be going to the stores," she said.

She said delivery programs are very expensive to implement.

"If there's anything we can do to keep costs down we do it," she said.

Safeway spokesman Marilyn Chilvers said Safeway is not in the delivery service business, but most Safeway outlets have arrangements with private delivery companies.

She said individual store phone listings are unnecessry as the main office is able to deal with all complaints and an answering service relays messages during after hours.

Confident Drapeau sure of successful venture:

Olympics will pay own way

MONTREAL (Reuter) — Jean Drapeau, Montreal's controversial mayor, is confident that not only will the Olympic Games be a success but will, in the end, prove—as he has always insisted—self-financing.

He blames inflation and the lack of support from Prime Minister Trudeau's government for the large Olympic deficit which now has reached $995 million. He does not blame himself for anything.

In an exclusive interview with Reuters on Thursday, he said he welcomed a thorough inquiry into the handling of the finances of the Games and he fully intended to serve out the remaining two years of his present term.

"I will not resign while I feel capable of rendering service, and I think on the contrary it is my duty to stay. I do not want anyone to think I am afraid of the probe. I have nothing to hide. I want to be there. For this reason alone I am not prepared to leave office."

Because of the delays in building the main stadium, there has been an enormous spiral of costs which have made it—at about $825 million—the most expensive sports arena ever built.

Costs for the July Games now are estimated at $1.4 billion.

Drapeau said he could not at this moment disclose his city council's plans for raising the $200 million which the Quebec provincial government said this week must be Montreal's share of the Olympic deficit.

Council is studying carefully a provincial budget which was announced Tuesday, and will be announcing its decisions within a few days, he said.

He laid the blame for the enormous costs on inflation and for the present multi-million dollar deficit on the late start to the financing program, such as the national lottery.

"The organizing committee did not receive a cent on the lottery until April, 1974. That was four years after Montreal was awarded the Games.

Asked about reports of large profits being made from the Olympic building by contractors, Drapeau—first elected to office in 1954 on an anti-corruption platform—said he believed his reputation had never suffered any insinuation about his personal integrity.

"I may have committed mistakes. Maybe I have been cheated, but I have no reason to believe it. We have had outside auditors looking at all the bills right from the beginning and I don't believe we have anything to hide."

Drapeau said he had often been asked if he would do it all again and always said he would.

"As for whether I would do it the same, I can only say if we did do it again, the problems which arose would be different so there is no point in saying how I would tackle this. I do not think whatever I had done or not done, things would be different."

No money guarantee on lottery extension

OTTAWA (CP) — Treasury Board Chairman Jean Chretien said Thursday the federal government had given Quebec no guarantee of revenue under the planned extension of the Olympic lottery. Champlain) who said that it

He was replying in the Commons to Rene Matte (SC Champlain) who said that it is possible that the extended lottery — Loto-Canada—might not be as successful as the current Olympic lottery.

Quebec Finance Minister Raymond Garneau said Tuesday in the Quebec budget that the province was expecting $350 million from the three-year lottery to help pay the Olympic deficit.

Chretien has said his department expected the lottery would raise about $300 million.

Some provinces have objected to the proposed lottery because 82.5 per cent of the revenue is to go to Quebec for the Olympics. Some will also go for the 1978 Commonwealth Games in Edmonton.

The balance goes to the provinces.

New evidence indicated in Kennedy killing

Cuba link death key?

WASHINGTON (UPI) — The U.S. Senate Intelligence Committee said Thursday it has evidence that may show why Lee Harvey Oswald shot John Kennedy and recommended that Congress continue a probe into the role of U.S. intelligence agencies in the death.

The panel, in a closed door session, voted to give the evidence it has uncovered to a proposed permanent panel for further examination. Senator Richard Schweiker, a panel member, said he felt stronger than ever that the "Cuban connection holds the key to the riddle" of the assassination.

"I think we now know where we could go to find out," he said. "It is no longer like looking for a needle in a haystack."

Schweiker declined to elaborate. Senator Frank Church, committee chairman, said that a subcommittee which investigated the Kennedy killing would draft a report on the evidence. The full committee then will decide whether to make it public.

Church, after announcing results of the committee vote, turned a news briefing over to Schweiker and Senator Gary Hart. They all declined to say what evidence had been found.

Hart said it was not a question of the Warren Commission's finding that Oswald alone shot and killed Kennedy, "but why he did it" and the effectiveness of intelligence agencies in their actions before and after the event.

Schweiker and Hart said evidence which later became available was not supplied to the Warren Commission, such as disclosure of CIA plots to kill Cuban leader Fidel Castro.

In Atlanta, former Texas Governor John Connally, wounded in the rifle fire that killed Kennedy, said he has "no objection" to reopening the probe but sees "nothing to gain by it."

"I have no objection to them reopening it at all, if indeed there is any creditable evidence to justify it," Connally said.

"I think merely to reopen it ... without any new and creditable evidence ... is dragging the nation back through one of the most traumatic and one of the most emotional periods in the life of the nation."

Meanwhile, a 1975 CIA memo released Thursday under a freedom of information action, independent of the senate investigations, noted that "there has been recurring speculation that theSoviet Union and-or Cuba dispatched Lee Harvey Oswald on his mission to assassinate John Kennedy."

It said that "renewed currency had been given to speculation that Fidel Castro ordered President Kennedy's assassination in retalation for plans to assassinate him."

"The basic issue arises from speculation, and speculation cannot satisfactorily resolve it," it said.

AUCTION GALLERY
386-8448
AUCTION
SALE
FRIDAY, MAY 14th.
at 7 P.M.
This Friday, we have an ESTATE SALE with many tools, bric-a-brac, dishes, etc.
We also have 2 COMPLETE HOUSEHOLDS of furniture — refrigerators, ranges, chesterfield suites, dinettes, bedroom suites, garden tools, etc. Also, several good, working COLOR TV sets.
Come in and see our Fine Selection of ANTIQUE & PARLOR STOVES
THIS WEEK AS AN ADDED FEATURE WE HAVE SOME 35mm CAMERAS and ENLARGERS
ALWAYS THE FINEST SELECTION OF AUCTION MERCHANDISE
FOR CONSIGNMENTS PLEASE PHONE
THE AUCTION GALLERY
866 Yates 386-8448
5-13

IT'S KILSHAWS
1115 Fort St.
AUCTION
Fine Modern FURNISHINGS and Several Interesting Antique Items
TONIGHT AT 7:00 P.M.
Chesterfield Stes.
Tea Wagon
2 Dining Stes.
Antique & Modern Stes.
Persian and Brit.
India Rugs
Living & Bedroom Stes.
Piano (Cottage)
Instructed by the Royal Trust Co.
ESTATE CAR
1970 Pontiac (Bonneville)
Top of the Line Model
A/T, Power, etc.
KILSHAWS AUCTIONEERS LTD.
1115 Fort St. 384-6441

westmont Farms Ltd.
FARMERS MARKET
1835 JOHN ROAD, NORTH SAANICH
• FARM FRESH • PRODUCE • FISH • BREAD DAILY
WEEKEND SPECIALS MAY 13-14-15 and 16

• FRESH
Utility Roasters ..... 95c lb.
Canadian Cheddar Cheese
Mature ..... 1.59 lb.
Medium ..... 1.55 lb.
Mild ..... 1.45 lb.
Farmers ..... 1.45 lb.
Grade B Eggs ..... 75c doz.

• FROZEN
Grade "A" Cornish Hens ... 1.49 each
Grade "A" Fryers ..... 79c lb.
Utility Fryers ..... 77c lb.
Utility Roasters ..... 95c lb.
Beef Chuck Steak ..... 99c lb.
Beef Chuck Roast ..... 95c lb.
Chicken Wings ..... 75c lb.

• FRESH PRODUCE •
Ontario Mac's Apples ..... 29c lb.
Natural Honey ..... 6 lbs. 4.75 each
Radishes—Green Onions ... 2 for 25c
Green Grapes ..... 69c lb.
Celery ..... 33c each
Cucumbers ..... 25c each
Pink Grapefruit ..... 10 for 1.00
New Potatoes ..... 5 lbs. 89c

• FRESH FISH •
FRESH SHRIMP MEAT ..... 2.95 lb.
5 lbs. or more ..... 2.75 lb.
Sole Fillets ..... 1.45 lb.
Pacific Cod ..... 89c lb.
Whole Sole ..... 59c lb.
Salmon Steaks ..... 2.25 lb.
Crab ..... 1.00 lb.
Oysters, ½ pint ..... 1.25 each
Smoked Eel ..... 3.25 lb.
Smoked Alaska Cod ..... 1.49 lb.
Smoked Local Cod ..... 1.29 lb.
Smoked Salmon ..... 1.79 lb.
Finnan Haddie ..... 1.29 lb.
Frozen Crab ..... 95c lb.
Frozen Oysters, ½ pint .... 1.19 each
Frozen Clam Meat ..... 1.50 lb.
MORE IN-STORE SPECIALS
NO LIMITS ON PURCHASES WHILE QUANTITIES LAST
OPEN 7 DAYS A WEEK
10 a.m. to 6 p.m.
PHONE 656-6116
TURN LEFT ON PAT BAY HIGHWAY 1½ MILES NORTH OF STOPLIGHTS ON BEACON AVE.
5-13

LUNDS
926 FORT ST.
Another Capacity AUCTION
TODAY
1:30 P.M.
SUITES & FURNISHINGS FOR ALL ROOMS
OAK FURNITURE
CARPETS
UPRIGHT DEEPFREEZE & OTHER APPLIANCES
POWERED TABLE SAW & GRINDER
MACHINIST'S TOOLS
Interesting Small Lots
LUNDS AUCTIONEERS & APPRAISERS PHONE 386-3308
5-14

ISLAND AUCTIONS
AUCTION SALE
Sun., May 16—1 P.M.
Duncan Farmer's Plaza
featuring:
New chesterfields, high back rockers, bedroom suites, queen beds, large pool table, ping pong table, cast iron parlour heater, box stove, pot belly heaters, large 1" drive socket sets, mechanic's large tool box, show cases, oak chairs, mahogany bow front dresser, quality folding lawn chairs (freight damaged), several 10-speed bikes, plus a large selection of used furniture and Misc.
WE BUY FOR CASH or SELL BY AUCTION
PICK UP AND DELIVERY AVAILABLE
FREE APPRAISALS
Phone: 748-9396
748-0059 or 724-4742
Note: LARGE ANTIQUE AUCTION coming up May 30. Book your consignment now for better advertising.

Goodwill's
COLLECTOR'S ITEMS
AUCTION
OVER 120 LOTS
Including old dolls, silverware, Encyclopedia Britannica (11th Ed.), interesting old dresses, paintings, pottery and porcelain, 1928 Victrola, early photographs, Royal souvenirs, furniture, art deco items, etc., etc.
SATURDAY, MAY 15th at 1:30 P.M.
Preview 12 noon Saturday only
220 BAY STREET

SAANICH RECREATION DEPT.
SWIMMING REGISTRATION
for twice-weekly classes Tuesdays and Thursdays commencing May 18th to June 24th, 1976, will take place at the Gordon Head Recreation Centre, 1744 Feltham Road — 477-1671 — on
GORDON HEAD RECREATION CENTRE
1744 Feltham Rd. 477-1671
FRIDAY, MAY 14th, BETWEEN 3 P.M. - 6 P.M.
CLASSES OFFERED BETWEEN 3:30 - 5:30 P.M.
PRE-BEGINNER BEGINNER PRE-JUNIOR
JUNIOR PRE-INTERMEDIATE INTERMEDIATE
(Intermediate 50-Min. Session 4:30-5:20 p.m.)
PRE-SENIOR
COST: 12 ½-Hour Sessions $11.00
12 50-Min. Sessions $18.00

Want a healthy, weed-free lawn?

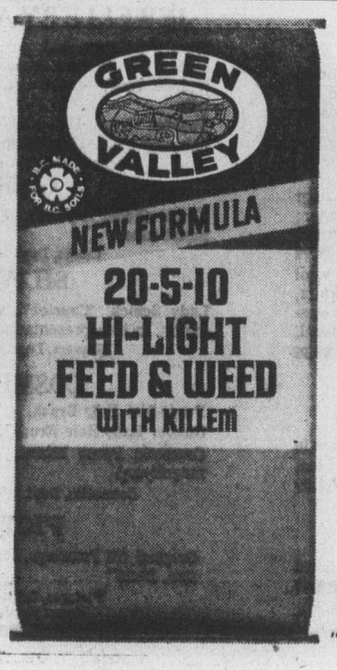

Use this new B.C. formula

Here's the easy way to give your lawn the care it needs – a new product that's both an excellent fertilizer and a high potency weed killer. Green Valley Hi-Light Feed and Weed contains a slow release nutrient that provides long-term nourishment for your lawn ... plus Killem, a special herbicide formula that controls hard-to-kill chickweed and clover, as well as dandelions and other lawn weeds. Specially formulated for Western Canadian soil conditions, Hi-Light Feed and Weed comes in a light, easy handling bag and provides excellent coverage. For best results, apply 3 times yearly – starting now.

1 bag covers 5,000 sq. ft. of lawn.

"Best on earth"

52.

EATON'S BONUS DAYS SAVINGS

Downtown BONUS DAY

Friday's the day to save! Hurry in to Eaton's for bargains galore from every floor. Prices reduced to fit your budget now. Personal Shopping only.

On Sale Friday 9:30 a.m. to 9:00 p.m. Saturday 9:30 a.m. to 5:30 p.m. If quantities last.

TELEVISIONS

Colonial Style TV Clearance
Floor Samples

Electrohome 20" Maple Cabinet TV with 100% solid state precision in-line picture tube. 679.95
Zenith 26" TV, 100% solid state. 1150.00
Viking 26" TV, 100% solid state. 739.95

Televisions, Dept. 260, Main Floor
Home Furnishings Building

MAJOR APPLIANCES

Viking Continuous Clean Range, gold color. Floor Model. 339.95
Viking Continuous Clean Range, white. Floor Model. 314.95
Moffat Self-Cleaning Range, white. Demonstrator. 519.95
Viking 15-cu. ft. Frost Free Refrigerator. Gold color. 499.95

Appliances, Dept. 256, Main Floor
Home Furnishings Building

LAMPS

Ceramic Table Lamps, complete with shade. Tri-sockets in assorted heights, 31" to 38". Choose white or gold floral base. 29.00
Wood Table Lamps, in Florentine styling. Gold colored. 27" high, (shade not included). 51.00

Lamps, Dept. 377, Main Floor
Home Furnishings Building

RUGS

Axminster Shag Rugs, in modern design of orange and brown colors. 80% wool, 20% nylon. 78"x54". 99.95
Picture Rugs, Axminster all-wood shag in assorted colors and pictures. 27x44". 21.95
Axminster Heavy Shag, rug in brown tones. Polyacrylic. Approx. size 2'x3'x9". 49.95
Assorted Area Rugs, in sizes 24x36" and 27x48". For bathrooms or bedrooms. Nylon in assorted colors with fringed ends and non-skid back. 6.49 and 9.99

Carpets, Dept. 272, Main Floor
Home Furnishings Building

ACCESSORIES

Men's Leather Wallets 2.99
Women's Leather Clutches 2.99
Women's Nylon Umbrellas, in assorted colors. 8 ribs. 3.99

Accessories, Dept. 217, Main floor

POPULAR PRICE SPORTSWEAR

Print Blouses, 100% Polyester, short or long sleeve with button front. Shirt style collar in assorted floral prints. Sizes 10-18, 38-44. 3.99

Popular Price Sportswear, Dept. 545, Third Floor

DRAPERIES

Assortment of Full and Short Length Drapes, some ready-mades and custom. Lined or unlined. Fabrics include cottons and acrylics. Patterns of stripes, florals and plains all in assorted colors. 16.69 - 179.89
Clearance of Drapery Fabric, included in the group are cottons and polyesters. Choose from plain colors and patterns. Mostly 45" and 48" widths. 1.99 - 11.30
Assortment of Upholstery Fabrics, all 54" width. Cut velvets, matelasse, tweeds, brocades and more. Colors of Green, gold and melon. 4.99 - 23.33

Draperies, Dept. 267, Second Floor
Home Furnishings Building

SPORTSWEAR

Women's Blouses, in short and long sleeve styles plus shells. Easy-care, polyester, polyester/cotton and some Vyella to choose from. Plains and prints in summer colors. Sizes 8-16. 3.49-19.99

Sportswear, Dept. 346, Floor of Fashion

PEPPER TREE

Clearance on Denim Items. Group includes pants, vest, jackets, skirts and dresses. 100% cotton, cotton and acrylic. Sizes 5-15. 7.99 - 16.99
Short and Long Sleeve T-Shirt Clearance, in round neck styles. 100% cotton in assorted prints and plains including novelty prints and stripes. Sizes S.M.L. 3.99 to 4.99

Pepper Tree, Dept. 346, Main Floor

FOUNDATION

Clearance of Bras, from broken or discontinued lines. Kodel lined or unlined. White or beige color in the group. Broken size range. 1.99 to 5.99

Foundations, Dept. 609, Floor of Fashion

WOMEN'S COATS

Choose a Spring Pant Coat, in casual or dressy styling: Canadian Mist; P.V.C.—The Look of Leather; Polyester or Acrylic knits. In colors of natural, pastels, navy or red. Broken sizes 8-20. 14.99 to 29.99
From our Spring Coat Collection, choose wool worsteds, wool and acrylic blends, wool knits, polyester knits or acrylic knits. Many styles from classic to high style imports. Colors of off-white, natural, navy and pastels. Sizes 8-18, 12½-22½. 29.99 to 89.99

Coats, Dept. 344/444, 445, Floor of Fashion

WOOLS

Crochet Sports Yarn, 10-oz. balls of all acrylic yarn in sports weight. Suitable for sweaters, scarves, etc. Good color range in plain and ombre shades. 3.89-4.89

Wools, Dept. 224, Third Floor

FABRICS

Clearance on 45" to 58" Printed Acrylic Knit, floral prints with darker backgrounds. Yd. 2.49

Fashion Fabrics, Dept. 233, Third Floor

Sample Spring Jewellery

1.00 to 7.50

Travellers' samples of spring and summer jewellery at savings! Choose from pierced and clip-on earrings, chains, necklaces, bracelets plus more. Shop early for best selection!

Jewellery, Dept. 215, Main Floor

SUNDRIES

Mitchum Antiperspirant Deodorant, spray and powder. A powerful, yet gentle antiperspirant deodorant in spray or powder that is safe for skin. 5-oz. 2.54
The Dry Look by Gillette, the dry control spray for hair. 6-oz. 99¢
Wilkinson "Get Aquainted" Offer, razor with blade. Unique bonded shaving system so comfortable to use. 39¢
Listerine Lozenges, antiseptic to soothe sore throats. 18's. 89¢
Shick Double Edge Razor, gives you a more comfortable and closer shave. Includes 5 twin-edge blades. 2.19
Colgate Fluoride Toothapste, contains fluoride to help prevent cavities. 100 ml. 75¢
Neet Lotion Hair Remover, cream away hair from legs and underarms 115 gr. 1.04
Alka Seltzer, for fast relief of upset stomach, heartburn and acid indigestion 48's. 1.47
Revlon Color Silk, the "mistake-proof" shampoo-in hair colors. Won't wash out or fade away. Colors hair young. Assorted colors shades to choose from. Contain 1 application. 1.39
Metracal, can be used as a complete diet. Dietary plan for weight control included. Assorted flavors. 8-oz. 53¢
Protein 21 Hair Spray, unique hair spray gives you firm hold yet leaves hair feeling soft. Bonus rain bonnet enclosed. 13-oz. 2.05
Vitogen Multiple Vitamins containing 8 vitamins. 100 tablets. 1.13
Bayer Aspirins, for fast relief of headaches, arthritic and rheumatic pains. Also discomfort of fever and colds. 300 tablets. 2.49

Sundries, Dept. 212, Lower Main Floor

GIRLS' WEAR

Girls' Pants, 50% Polyester, 50% Viscose. Machine wash and dry. Choose from many spring colors. Sizes 8-14. 4.99
"Victorian Dresses", long and lovely dresses in feminine styles with ruffles and lace. Choose from assorted colors and fabrics. Sizes 2-12. 6.99-18.00

Girls' Wear, Dept. 210, Third Floor

HARDWARE

Black and Decker Jig Saw. 2.4 amps, 5PN 3,000. Great for around-the-home projects or repairs. Model 7515. 15.99
Black and Decker ¼" Variable Speed Drill, 120 volts, 2.2 amps. 0-2250 R.P.M. Model 5719. 24.99
13-Pce. Socket Set (Metric), ⅜" drive. 921 MM, extension bar and 21 MM spark plug socket. All pieces covered by Tecomaster lifetime guarantee. 12.99
Wall-Hung Basins, for cottage use. Vitreous china, stain resistant. Drilled for 4" centre faucets. Colors of white, gold, lavender and pink. Assorted sizes and styles. Limited quantities. 13.33-19.99

Hardware, Dept. 253, Lower Main Floor

HOSIERY

Knee-Highs, choose rib or cable styles in cotton/nylon or wool/nylon. Assorted colors. One size fits 9-11. 99¢ to 1.59
Slippers, quilted satin with composition sole. Colors of white, blue, pink. Sizes 6 to 9. 2.99

Hosiery, Dept. 201, Main floor

JEWELLERY AND WATCHES

Women's Rings, 10kt gold set with synthetic gemstones. Choose from assorted designs with stones that include ruby, sapphire, emerald, periodot and zircon. 16.99 to 55.99
Fashion Watch, Unisex styling with digital display or calendar style. 17 jewel movement. 29.99

Jewellery, Watches, Dept. 515, Main Floor

CLOCKS

Alarm Clock, keywound alarm by Westclox. White metal case. 3.99

Clocks, Dept. 515, Main Floor

SHAVERS

Lady Schick "Caprice", with the "whisper quiet" motor. In blue presentation case. 9.99

Shavers, Dept. 515, Main Floor

COSMETICS

Purse-Size Hair Brush. 99¢
Rubber Base Hair Brush, made in England 2.99
Cosmetic Purse Mirror, one side plain the other magnifying. 2.49

Cosmetics, Dept. 216, Main Floor

PICTURES

Original Oil Paintings, suitably framed. Approximate size, 12x16" 39.99

Pictures, Dept. 276, Second Floor
Home Furnishings Building

SCARVES

Scarves, 100% cotton, square shaped in assorted colors. 2.99

Scarves, Dept. 202, Main Floor

NOTIONS

Shopping Carts, lightweight aluminum frame. Has heavy duty vinylal bag with fastener. Plastic wheels. Colors of black or brown. 8.88
Folding Camp Stool with painted metal frame and nylon striped seat. Lightweight. 15" high. 2.88
100% Cotton Dishcloths, large size, 14x14". Striped color. 8 to a package. 1.88

Notions, Dept. 222, Lower Main Floor

HOUSEHOLD LINENS

Oddments of Table Cloths, Towels, Sheets and Cases, choose from assorted sizes and colors. 49¢ to 14.75

Household Linens, Dept. 236, Third Floor

SEWING MACHINES

Husqvarna Free Arm, 2000-6440 model. 629.00
Husqvarna Compact Free Arm, 1 only. 429.00
Viking Portable Zig-Zag, with blind hem. 139.99
Viking Portable Zig-Zag. 109.99

Sewing Machines, Dept. 570, third Floor

BUDGET STORE

Men's Runners, low cut with 6 eyelets. Navy denim uppers with full sponge insoles and rubber soles. Sizes 6 to 11. 3.99
Boy's Boots, with vinyl uppers, rubber soles and 10 eyelet ties. Tan color. Sizes 3½-4½. 2.99
Men's Leisure Suits, mostly tall models. 70% Polyester, 30% kodel. Jacket has 2 breast pockets and 2 lower pockets. Lined, sizes 40-44 tall. Colors of navy or brown. 24.99
Men's Casual Pants, clearance of men's casual slacks in broken sizes and colors. Choose from plains and fancy patterns. 30-44. 8.99
2-Piece Tank Set, machine wash and dry. 65% modacrylic, 35% polyester. Assorted colors. 1.99
Contour Mattress cover, fitted for snugness and easy removal. Machine washable. 100% cotton. Single and double sizes. White only. 3.99-4.99
MacTac, the decorative self-adhesive vinyl. Easy to apply and is washable. Assorted colors. Size 18"x72" roll. 1.29
Sheets and Cases, all cotton pink or blue floral pattern. Machine wash and dry. Twin size, flat. Sheets 3.99; Cases, pr. 2.29
Women's Sportswear Clearance from Stock. Group includes tops, sweaters, pants, and bras. All are broken sizes and colors. 99¢
Assortment of Women's Wear, nightgowns, girdles, sportswear, pants and tops. Choose from broken sizes and colors. 2.00

Downstairs Budget Store

CALCULATORS

30-Day Warranty on all these Calculators:
Rapidman 808 Hand-held Calculator. A compact, lightweight model with four basic functions, percentage, mark-up and discount. It has a full accumulating memory with indicator, memory recall and clear key. 8 digit. 5 only. Optional AC Adaptor 24.95

Rapidman 812 Hand-held Calculator. This model features a full memory, with indicator, in addition to four basic functions, chain and mixed calculations, automatic constant, percentage, squaring and raising to powers. 12 digit.
2 only Optional AC Adaptor 34.95

SR-1400 Hand-held Scientific Calculator. Trigonometric, logarithmic, and slide rule functions with "Parentheses" and memory. Featuring 10 digit mantissa and two digit exponent. 14 Character display. Rechargeable, including carrying case and adaptor. 4 only 49.94
US 14 Desk Top Calculator. This Desk Top model has a full range of features including percentage mark-up and discount, direct or indirect access to memory, round up, round off, truncate and exchange keys. 14 digit. 4 only 69.98
Corvus 300 Desk Top Calculator. This machine performs seven single key functions in addition to the four basic functions. It will do percentage mark-up or discount, square root and single key reciprocal functions. 4 only 34.95
Corvus 305 Desk Top Calculator. When the calculator display is not in use, with a flip of a switch, it doubles as a digital clock and calendar. The time and date are shown in alternating sequence. 10 digit, 3 sign display. 4 only 43.95
MM2PM Hand-held Calculator. This machine has a large 8 digit readout, featuring 4 basic functions, full memory, percentage and clear key. Fully rechargeable including AC adaptor and carrying pouch. 3 only 29.95
MM2SR Hand-held Calculator. The minuteman has four basic functions, plus square root, reciprocal, power key, memory and per cent. With 8 digit display complete with rechargeable batteries, adaptor and carrying pouch. 1 only 29.95

Calculators, Dept. 306, Lower Main Floor

TOWNHOUSE

Imported Cardigan Sweaters, from Italy. Wool and Acrylic sweaters by Milo Casarini of Rome. Tunic Length in two styles. Choose colors of red, black, teal or smokey blue. Sizes S.M.L. 22.50

Townhouse, Dept. 546, Floor of Fashion

STATIONERY

Magnetic Holders, choose from all white or variety color packages. Attaches to refrigerator or any metal surface. 49¢
Novelty Pencil Sharpeners, in two styles. Hand held model. Decorated with antique cars and guns. 39¢
Desk Memo, with space for photo. Automatic paper dispenser. Complete with executive style ballpoint pen. 1.99
Monkey Bank, plastic monkey wearing a top hat and eating a banana to encourage young children to save money. 99¢
Denim Schoolbags, to match your jeans! Zipper closing top with colorful gingham pockets and belt. Approx. 12x28" 79¢
Novelty Candles, at a clearance price! Your choice from colors and styles. 98¢
School Case, with 12 color pencils, 2 drawing pencils, plastic ruler, compass, pencil sharpener and eraser. Blue or red checkered, zipper closing. 8½x6". 1.98
"What I want to be When I Grow Up" Book, by Carol Burnett. A delightful, enchanting book with color photos. 4.98
Picnic Table Ware, choose from all sizes. Paper serviettes, table covers in a variety of floral patterns. Good selection. 33¢ to 63¢
Guest Book, gilt edged in assorted colors of red, brown, tan, and green. Leather-look grain. 8½x5½" 1.99
Photo Album, to hold 96 3½x3½" photos. Choose from sand, brown, green and red. 7½x4½. 1.99

Stationery, Dept. 208, Lower Main Floor

WOMEN'S DRESSES

Assortment of Women's Dresses in cotton prints. Choose sleeveless or short sleeve styles. Sizes 8-20. Assorted colors. 14.99

Dresses, Dept. 341, Floor of Fashion

PAINTS

Mirror Tiles, cover a wall and make any room appear larger. Stain resistant and easy to keep clean. Each tile is 12x12". 12 tiles to a box. Choose from rust smoke, rust smoke grille, smoke, smoke gold vein and clear. 8.99
Glidden Latex Satin, Spred Latex Stain, smoothes on new wood or refinished stained or painted surfaces with ease. For semi-transparent finish, reduce with 50% water. Dries fast, cleans up with water. Gal. 9.99; Qt. 2.99

Paints, Dept. 274, Lower Main Floor

SPORTING GOODS

Adidas Track Suit, polyester and cotton. Choose from broken sizes and colors. Limited quantities. 29.99
Men's "Glider" 3-Speed Bicycle, with 21" frame and 26" wheels. Complete with chrome fenders. Green color. Limited quantities. 64.98
Men's 5-Speed Bicycle, with 23" frame and side pull brakes. Huret derailleur and gears. Brown color. Limited quantities. 74.98
Coleman "Picnic-Pak" Jug and Cooler, contains one jug with top pour spout — 128-oz. capacity plus one 25-qt. cooler. Orange/white color. 14.99
Coleman "Tourist" Camp Stove, with 2 burners. Approx. 160 sq. in. of cooking area. Hinged steel grate. 32-oz. fuel tank. 23.99

AUTO ACCESSORIES

Carrust Spray Repair, kills rust as it primes. Powerful chemical action cures rust while forming a waterproof, weatherproof surface that retards rerusting. Resists scratching and chipping. 1.99
Excalibur Concours Car Wax, by 'Turtlewax.' The most luminous impenetrable and preserving of all car waxes 21-fl. oz. 4.99
Compact 8-Track Stereo, by Tema. Has illuminated channel indicators, 4 watts stereo power, 12-volt negative ground. Model RR51-T. 38.88
5' Matched Stereo Speakers with heavy 5.5-oz. ceramic magnets. Mounting hardware and installation instructions included. Model BS 55HO. Pr. 14.88

Auto Accessories, Dept. 261, Lower Main floor

HOUSEWARES

Clearance of Housewares Items, group includes: Saucepan sets, padded vinyl stacking stools, paper towel holders, colored Pyrex bowl sets, casseroles, stainless steel bowls, colored wooden pepper mills and salt shaker sets, bread boxes, canister sets, kitchen scales, mug sets, white plastic sugar dispensers and kitchen stools, plus much more. 64¢ to 42.98
Wooden Steak Boards, round shape. By Baribomaid. treated to prevent warping and splitting. 2.49

Housewares, Dept. 254, Main Floor
Home Furnishings Building

FURNITURE

Colonial Style Rocker, in dark colored hardwood with 100% polyurethane foam loose back and seat cushions. Floral print. 139.95
Vibrator Recliner, Singer model 1816. Pamper yourself with a vibrator recliner with adjustable heat control. Covered in green naugahyde vinylal. 2 only. 219.99
Stacking Stools, set of three plywood stacking stools in natural finish, 18" high. Set 19.99

Furniture, Dept. 470/270, Second Floor
Home Furnishings Building

Montreal just one win away from cup

CANADIENS 3, FLYERS 2 – STORY ON PAGE 16

Island
Financial Centre
435 Trunk Road
Ph. 746-6181
Duncan

The Daily Colonist.

Vancouver Island's Leading Newspaper since 1858

Sunny, high 17

Weather Details On Page 2

No. 129–118th Year *** VICTORIA, BRITISH COLUMBIA, FRIDAY, MAY 14, 1976 *** 15c Daily, 30c Sunday

VGH spared, intention 'misread'

By DON COLLINS
Colonist Reporter

Labor Minister Allan Williams and the Hospital Employees' Union were still singing different tunes Thursday as the B.C. hospital strike completed its 10th day without any real promise of settlement.

Williams, who has huddled with both sides, said the decision of HEU not to walk out Thursday at Victoria General Hospital was a sign of good faith.

"I think that that's the result of the discussions we had yesterday with the union," the minister said. "I think the union has indicated their willingness to go back and have proper discussions and negotiations."

But HEU secretary-business manager Jack Gerow and president Bill Black, who took part in the discussions Wednesday, said that someone was misreading the situation.

While there was no official confirmation, other union sources indicated the strike at Victoria General may have been delayed by only one day.

They said the fact the strike didn't begin Thursday was a matter of "internal union strategy" and not a move to pacify either the labor minister or the hospital industry.

If there was a walkout today at Victoria General it would mean that both of Victoria's major hospitals had

Continued on Page 2

'Syndicate' after peregrine falcon

Falcon-hunt permits cancelled

Informed in the Legislature Thursday that an international syndicate was operating in the Queen Charlotte Islands as late as 1974 to poach peregrine falcons for re-sale in Europe, Provincial Secretary Grace McCarthy later cancelled permits for the capture of young falcons there this year.

In her surprise announcement late in the afternoon, Mrs. McCarthy said she had considered the advice of her biologists but still had "some doubts in my mind as to justification, so I intend to go against their recommendation."

Restitution of the moratorium will continue for at least a year and cancels next week's proposed draw for permits for the capture of five nestling Peale's peregrine falcons.

Peale's falcons, a subspecies of peregrine falcon, are on the endangered species list of North America.

Former attorney-general Alex Macdonald informed the Legislature about the falcon poachers Thursday during the question period.

Graham Lea (NDP—Prince Rupert) had asked Provincial Secretary Grace McCarthy if she could provide him "with one good reason why five permits will be issued this year for the capture of five of these birds."

Mrs. McCarthy took the question as notice.

Lea asked that she seek her information "as soon as possible before a catastrophe is allowed."

Macdonald suggested to the provincial secretary that she not only conduct her investigation quickly "but in consultation with the attorney-general's department because there was an organized international syndicate capturing falcons in the Queen Charlottes and that is an important part of the problem."

Continued on Page 2

Ferry hikes trimmed

Islands get break today

There should be good news later today for B.C. Ferries users living on the Gulf Islands.

Several delegates from the islands met late Wednesday with Municipal Affairs Minister Hugh Curtis, who is their MLA, and Transport Minister Jack Davis.

Curtis said Thursday he was "hopeful" for a solution to some of the problems facing Gulf Islanders if they have to pay the June 1 increases, some in excess of 400 per cent.

Davis declined comment but promised a statement Friday morning. He said the matter was discussed in cabinet Thursday morning "but unfortunately the premier had to leave early so I have yet to check with him."

While lacking details the Colonist has learned that in the Gulf Islands the commuter ticket system will be retained between Mondays and Fridays and that in general fares will be reduced to approximately half of the proposed increases.

Proof of residence and proof of need will be required before commuter tickets are issued.

The revised fares are also expected to offer $1 foot passenger fares for inter-island travel and $2.50 one way fares for automobiles.

On the Sunshine Coast commuters will not be so fortunate. Davis was asked in the house by Don Lockstead (NDP—Mackenzie) if any consideration was being given to retaining commuter tickets and fares after June 1.

"That is not being considered," Davis answered.

Week to go, ferry talks still hung up

With a week to go to sailing time, labor-management negotiations are still threatening to keep the Princess Marguerite off the Victoria-Seattle run.

Transport Minister Jack Davis said Thursday that talks were continuing and that he was still hopeful the Marguerite would sail on time.

One collective agreement for a two-year period effective Feb. 1, 1976, covering deck and engine room officers, has been reached. Negotiations with the other two unions are continuing.

Scott Wallace (PC—Oak Bay) asked the minister if he could give "any assurance to the 170 groups which have booked on the Marguerite that she will be on the run this summer."

Davis said the government was "doing its utmost" to see she sailed on time.

On May 19 the Marguerite is scheduled to go to Seattle for coast guard inspection. The Victoria-Seattle run should start May 21.

—CP

Cakewalk for Tiny

Inspector Ron Hobson shares chuckle with Christine Roach, 76, at surprise birthday party a Toronto police station gave for the 4 foot, 5-inch school crossing guard who has been nicknamed Tiny by children. Mrs. Roach says she will share cake with children she began protecting four years ago.

Crash kills teacher, hurts pupil

RICHMOND (CP) — Robert William Camp of North Vancouver, a 29-year-old flying instructor, was killed and his student injured Thursday when a light float plane taking off from the Fraser River at Vancouver International Airport crashed into two homes in this Vancouver suburb.

An RCMP spokesman said the Cessna 180 clipped a house while taking off, bounced off the garage of another and then slammed into a third, setting it on fire.

RCMP said Camp was trapped in the plane as it exploded.

Jack Bernard Rowbotham, 40, of Prince Rupert, was taken to hospital, where he was in satisfactory condition.

Inside

Socreds probe cash practices —Page 21

Workers hurt by curbs – NDP —Page 24

	Page
Background	5
Bridge	39
Classified	37-49
Comics	32
Crossword	40
Entertainment	33
Family	27-30
Finance	12-15
King Fisherman	33
Marine Calendar	6
Names in the News	8
Provincial Court	31
Sport	16-20
Television	38

Mountie morale 'slipping'

OTTAWA (UPI) — Morale within the Royal Canadian Mounted Police has slipped to a point where it is hurting the force's respect for civil rights, Conservative critic Elmer MacKay said Thursday.

"The RCMP does not have as much respect for the rights of Canadians as they should, and how can you expect they would when they have so little access to protection of their rights," he said.

Members of the force, he said, were leaking many documents to him "and this does not indicate to me they have a very tight and happy ship."

Making a gesture with his fingers to form a gap of about two inches, he said. "Today I got a set of RCMP papers that thick.

"It landed uner my door," he said. He added he had not had time to read the documents, which came in a plain brown wrapper.

MacKay said he had also been visited by RCMP "veterans" who "put their jobs on the line" by allowing him to use their names in connection with their complaints of political interference, lack of supervision and slumping morale.

"I think the force is unhappy because the internal structure has changed little in more than a hundred years," he said at an impromptu press conference.

A public example of RCMP unhappiness was, he said, the statement by staff sargeants last week they were not happy with the minister in charge of the force, Solicitor General Warren Allmand.

MacKay said an example of RCMP lack of respect for civil rights was the force's particiaption, along with Montreal and Quebec police, in a raid without warrant on the offices of the Agence de Presse Libre last year.

"They took part in a raid that was little more than a burglary," he said.

The member of Parliament also cited the case of Parliament Hill commissionaire Paul Desbiens "whose apartment was broken into by the RCMP drug squad which had made a wrong identification, terrorizing his wife.

"I advised him to sue the RCMP drug squad and he did and got paid a fair amount of money out of court," MacKay said.

He said the RCMP "needs a stronger and more direct leadership from its minister."

Canadian $1 million to aid Italy

OTTAWA (CP) — Prime Minister Trudeau announced Thursday that the federal government will contribute $1 million in relief funds to help victims of last week's Italian earthquake.

Trudeau said in the House of Commons that the aid will be in addition to help being given by Canadian troops and by immigration officials in Italy. (See also Page 51.)

An external affairs spokesman said later the contribution would be in the form of cash to the Italian government and would be in addition to previous assistance given.

Striking a blue for bilingualism

OTTAWA (CP) — British Columbians will turn onto French-language television enthusiastically if the controversial new station features blue movies, says Official Languages Commissioner Keith Spicer.

Spicer
. . . culture skin-deep

At a Commons committee Thursday, Spicer told John Reynolds (PC—Burnaby-Richmond-Delta) that the application for a proposed CBC French language TV station in Vancouver was badly handled and he was working on having it produced in both official languages.

"I think people are more upset by the way the application was handled than they are about the existence of the station," Reynolds said.

"If they get the same French-language skin flicks that I understand the local Hull television is showing, then it will help people in Vancouver become interested in the French milieu," Spicer said.

Rosie wins fight for jailed hubby

LONDON (AP) — Rosie Davis never gave up. She even chained herself to a lamp post to proclaim the innocence of her jailed husband.

Mrs. Davis won her two-year fight this week. George, her cab-driver husband, was unexpectedly released from prison.

Now the whole question of identification evidence, the kind that put George Davis in jail, is under review in Britain, and Rosie Davis helped bring it about.

Davis was convicted of taking part in a payroll robbery after being picked out of a lineup by police officers.

When her husband was sent to prison, Mrs. Davis had two children to support and her only income came from welfare benefits or friends.

"I fought tooth and nail to get George out and I'd have gone to jail if necessary. We never gave up hope."

Mrs. Davis, 34, became a national figure on television news programs, screaming at police during protest rallies and court appearances.

She and supporters daubed streets and rooftops in London's East End, the Cockney heartland, with the slogan: George Davis is Innocent—OK.

Her campaign also involved ramming a car into the gates of Buckingham Palace, crashing the doors of four newspapers, climbing atop the dome of St. Paul's Cathedral and digging up the hallowed Headingly cricket pitch in northern England during a match against Australia last year.

In a surprise move Tuesday, Home Secretary Roy Jenkins freed Davis who was convicted on the evidence of five police officers who picked him out of lineups several months after the holdup in April 1973. However, 32 other witnesses failed to identify him as one of the four holdup men.

Jenkins said Davis was freed because police evidence was weakened by a witness who came forward a few months ago and said Davis was driving his cab in another part of London at the time of the holdup.

Jenkins said Davis was being released under royal prerogative, and was not being pardoned. That means he still is not considered not guilty in the eyes of the law.

ANDY CAPP

Falcon-hunt permits cancelled

From Page 1

Macdonald
. . . we were too late

Outside the house, Macdonald said that during his term in office the Co-ordinated Law Enforcement Unit had investigated falcon poaching in the Queen Charlottes and had come up with positive evidence that an international syndicate was at work.

"I'm just suggesting now that the minister check with the attorney-general before she makes a statement," he said.

"I'm just going from memory because I don't get reports from CLEU now, but it was in 1974 that they established a syndicate was at work.

"They would capture the birds, get them over to Europe and get very high prices for them."

The NDP banned falcon capturing in 1972.

Macdonald said no charges were ever laid and no arrests made following the CLEU investigation.

"As it turned out we got in there too late," Macdonald said. "It was all over by the time the CLEU team got up there. But there was adequate evidence that the syndicate had been at work and had been doing very well."

Macdonald said the Charlottes "are one of the last falcon preserves in the world. On the black market they fetch a very high price."

In Arab countries, where the falcon is still used for hunting, prices can run as high as $7,500 to $10,000 a bird.

"In terms of preservation alone the protection of this species is essential," Macdonald said.

Bill Munro, the bird management co-ordinator for the fish and wildlife branch, said the five permits would not endanger the species.

"We believe there is a surplus," he said. "The population has been stable for the past eight years. The peregrine falcon is not an endangered species in the Queen Charlottes."

Munro said there probably was some illegal activity going on but that he wasn't aware of an international ring operating.

Munro said as many as 80 permits could be received by the Smithers office before the May 17 closing date for applications.

"After that we shall draw five names and they will be the people entitled to harvest a falcon," he said.

To qualify for a permit the bidder would have had to pay a $200 licence fee and be a qualified falcon handler. And once the person got his bird he could not export it from B.C. without special permission from the fish and game branch.

He admitted that some birds could be smuggled out.

Munro said he could only estimate the going price for a peregrine falcon but that a bird could command between $500 and $1,500 in central Europe.

Lea said he was convinced the birds being smuggled out of Charlottes were destined "for the wrists of European elitists."

VGH spared

From Page 1

praised the public statements been placed behind picketlines.

Royal Jubilee Hospital was struck Tuesday, along with Surrey Memorial. The walkouts began a week before that at Vancouver General, largest hospital in Canada.

Union officials said they had already made it clear new negotiations were out of the question because they refused to soften their stand on the last contract proposals — something that came in the recommendations of industrial inquiry commissioner Bert Blair.

When everything else failed in attempts to replace the master agreement that expired Dec. 31, Blair met for 3½ months with representatives of the 16,000-member union and the Health Labor Relations Association, which bargains for 103 B.C. hospitals.

Out of that came a proposed package that included an 8 per cent wage hike over one year and other benefits the industry says would have meant an over-all 15.15 per cent increase.

The recommendations were rejected by HLRA, but accepted by the union.

Gerow said the union would accept nothing less than the Blair Report.

"The only way we would negotiate is by negotiating up," he said.

Victoria General would have been open to strike action Thursday since the Labor Relations Board had completed its designation of essential services. It ruled that 47 of the 604 HEU members would have to remain on the job and that 345 of the 422 beds must be kept in service.

Victoria General had argued before the board that all employees should be considered essential because of the impact of strike against the second of the city's only two major hospitals. The hospital also wanted a four-day strike-free period to complete arrangements concerning the number of patients it has been getting from Royal Jubilee.

Like Royal Jubilee, Victoria General has cancelled elective surgery.

Meanwhile, the hospitals already behind picket lines reported again Thursday that they were still coping with the situation without running into any crucial problems.

Dr. A. C. Pickles, director of Royal Jubilee, said the hospital was functioning as well as could be expected. However, he said the school of nursing program had been "disrupted" because student nurses were among those pressed into emergency service.

Pickets reported that the situation outside the hospital was also normal Thursday, with the exception of one incident. They said one picket was carried 200 feet on the hood of a car but was not hurt.

By nightfall union officials were consulting a Victoria lawyer about the possibility of laying a charge against the car driver.

The union has said the strike could spread to several other hospitals by next week. Strike votes have been taken on a regular basis and the labor relations board has been kept busy ruling on essential services.

The strongest strike vote yet came from Shaughnessy Hospital Thursday in Vancouver where the union reported 93.2 per cent of those casting ballots backed such action.

"The vote at Shaughnessy is an indication of how our people feel," said Gord MacPherson, chairman of HEU's Victoria General unit and a senior trustee with the union's provincial executive.

"These people are in a fight and they're ready for it. How anyone could get the impression we're ready to hold off further strike action I don't know. The strikers are also amateurs when you consider this is the first strike in the 31 years the union has been around."

With three hospitals already hit, the union said the strike was costing it $85,000 a week — a figure that would increase considerably with each expansion of the action.

"That could become our daily cost," one union source said.

Arrangements were being made to assess one day's pay from union members still working.

After a second tour of Vancouver General Thursday, the president of the B.C. Medical Association said he would investigate criticisms of some doctors concerning the standards of emergency care.

"If they are justified, I will have no hesitation in informing the government," Dr. William Jory said.

The doctor had no criticism for the union or the government.

At the same time, he praised the public statements of individual doctors who said the strike was having an effect on people awaiting hospital care.

"Naturally people are going to be concerned when a service that you take for granted is no longer quite so available."

Your Good Health

Dear Dr. Thosteson: What does an astringent do for an oily skin? Is it really good for the skin? Does it merely get rid of the oil or does it help get rid of the blemishes, too?

I have these bumps on my face. They are not yet pimples, but someday they will be if I don't take care of them properly. Will astringent help? I am 16. — **Miss T.D.**

An astringent is an agent that causes contraction of tissue. Preparations such as aluminum acetate solutions have an astringent and antiseptic action on the skin.

But I don't believe it would be wise for you to start doctoring yourself at this point. You may be panicking. Such "bumps" can be expected at your age. If they appear more prominent during your menstrual periods, the cause can be in the rise of hormonal activity at those times.

Lotions and creams of any type can plug up pores and provoke the very thing you want to avoid, a build-up of sebum in the pores. The best thing you can do at this point is to learn proper hygiene. I mean washing your face. Too many young people settle for a lick and a promise without even rinsing. Then they douse their faces with these various preparations.

The Weather

MAY 14, 1976

Sunny small craft warning, winds decreasing to westerlies at 15-20 knots. Thursday's precipitation 2.3 mm. Sunshine 1 hour, 54 minutes. Recorded high and low at Victoria 13 and 7. Today's forecast high and low 17 and 4. Today's sunrise 5:35, sunset 8:46. Moonrise 10:07 p.m., moonset 6:21 a.m. Saturday outlook: Little change.

East coast of Vancouver Island — Sunny. Small craft warning, winds decreasing to northwesterlies at 15-20 knots. Thursday's precipitation 0.3 mm. Recorded high and low at Nanaimo 16 and 7. Forecast high and low 17 and 5. Saturday outlook: Little change.

West coast of Vancouver Island — Sunny. Winds fresh northwesterlies. Forecast high and low at Tofino 15 and 4. Saturday outlook: Little change.

North coast — Sunny. High 12 to 14, low 3 to 5.

Extended outlook Sunday through Tuesday — Chance of showers Sunday and Monday. Temperatures a little above normal. Highs near 20, lows about 6.

READINGS

	Max.	Min.	Prep.
St. John's	17	4	0.8
Halifax	18	7	5.8
Fredericton	17	5	—
Charlottetown	15	10	—
Montreal	17	5	—
Ottawa	20	2	—
Toronto	17	3	—
North Bay	16	2	—
Thunder Bay	16	2	5.5
Kenora	10	7	6.6
Winnipeg	20	6	2.3
Brandon	22	3	—
Churchill	1	—1	—
The Pas	20	4	—
Regina	2	3	—
Prince Albert	25	—2	—
North Battleford	25	6	—
Medicine Hat	29	9	—
Lethbridge	28	10	—
Calgary	24	8	—
Edmonton	14	4	—
Cranbrook	22	7	—
Castlegar	25	12	1.0
Penticton	18	4	—
Revelstoke	12	7	16.8
Princeton	16	1	—
Vancouver	13	10	0.3
Prince Rupert	9	5	3.6
Port Hardy	10	6	10.7
Tofino	10	6	1.0
Comox	14	7	2.3
Prince George	12	5	1.0
Williams Lake	10	2	0.8
Blue River	11	6	3.0
Kamloops	15	9	2.5
Dawson City	9	1	2.5
Whitehorse	10	—1	—
Fort Nelson	16	6	2.3
Fort St. John	15	4	—
Peace River	16	5	3.0
Yellowknife	10	2	—
Inuvik	3	—2	1.3
Seattle	17	10	—
Spokane	26	7	—
Portland	21	11	—
San Francisco	22	15	—
Los Angeles	22	16	—
Phoenix	34	18	—
Las Vegas	36	17	—
Chicago	25	11	—
New York	18	9	—
Miami	28	23	—

TIDES AT VICTORIA HARBOR
(Tides listed are Pacific Standard Time)

	Time H.M.	Ht. Ft.	Time H.M.	Ht. Ft.	Time H.M.	Ht. Ft.	Time H.M.	Ht. Ft.
14	01.50	9.2	09.05	.5	18.30	7.7	20.45	7.2
15	02.30	9.1	10.00	.3	19.20	7.9	22.00	7.4
16	02.55	8.9	10.50	.4	20.00	8.0	23.00	7.4

TIDES AT SOOKE

	Time H.M.	Ht. Ft.	Time H.M.	Ht. Ft.	Time H.M.	Ht. Ft.	Time H.M.	Ht. Ft.
14	00.25	10.1	08.35	.6	15.30	7.3	19.50	6.4
15	01.15	10.0	09.20	.5	16.20	7.4	20.45	6.7
16	02.05	9.7	10.05	.7	17.15	7.5	21.45	6.8

TIDES AT FULFORD HARBOUR

	Time H.M.	Ht. Ft.	Time H.M.	Ht. Ft.	Time H.M.	Ht. Ft.	Time H.M.	Ht. Ft.
14	03.30	10.8	10.50	.6	18.45	10.9	23.30	8.3
15	04.20	10.6	11.35	.4	19.40	11.1		
16	00.30	8.4	04.55	10.1	12.20	.5	20.20	11.1

Union charge follows 1,200 layoffs

This is a strike—B.C. Rail

VANCOUVER (CP) — The British Columbia Railway charged Thursday that its 450 trainmen are engaged in a "legal strike," not a work-to-rule or slowdown.

A statement issued by railway spokesman Hugh Armstrong commented for the first time on reports from the United Transportation Union that "there is no strike" and therefore no need for the railway to lay off 1,000 to 1,200 of its 3,100 employees as announced Tuesday.

The company's statement followed a disclosure Wednesday that the fledgling joint Council of BCR Unions has charged the railway with unfair labor practices in connection with Tuesday's layoff of 1,200 BCR employees.

In Victoria, Labor Minister Allan Williams said he would meet today with the Council of BCR Unions which has asked to take Len Guy, secretary-treasurer of the B.C. Federation of Labor and another federation officer, to the meeting.

The Armstrong statement noted that the problems resumed on the railway May 6, with what he called "a general and widespread extreme slowdown."

It said this action as defined in the B.C. Labor Code and "supported by a recent ruling of the Labor Relations Board is a strike."

The statement also noted that Glen Bowles, general chairman of the UTU, had predicted the railway's costs would triple as a result of what the union has interpreted as a work-to-rule and the railway said "he was not far wrong."

It noted that on May 6, railway cars began to backup in terminals and interchange points and trains had to be left on sidings between terminals and, in addition, industrial switching began to fall behind schedule.

By the evening of May 10, traffic was totally congested and it was evident that some action was imperative, the railway reported.

"Rail cars which are normally weighed at three per hour," the statement said. "Yard engines were moving about terminals at speeds under two m.p.h."

BCR said that the UTU's actions against the railway continued Thursday.

U.K. Midlands hit by quake

STOKE-ON-TRENT, England (UPI) — The heaviest earth tremor in nine months hit this industrial Midlands city Thursday, causing minor property damage. No one was reported injured in the quake, the latest in a series plaguing the area for years.

LOCAL and LONG DISTANCE MOVING
RELIABLE TRANSFER OF VICTORIA LTD.
Member of United Van Lines
388-6466 4-11

Advertisement
Arthritic pain sufferer says:
"I just can't believe the relief these tablets gave me." Mrs. Pearl Jacobs, of Toronto.
Arthritic Pain Formula (APF)
Made for one thing, and one thing only. To relieve arthritic pain.

HUNT TREASURE THIS SUMMER, WITH A DETECTOR from THE ROCKHOUND SHOP
See us for White's MINERAL-METAL DETECTORS
Open Tues. to Sat.
Tel. 388-5341
777 CLOVERDALE
5-14 Discover us soon!

Grassie-Firbanks Silverplated Tea Sets

until May 22nd. save 30%
Illustrated
Four-piece Tea Set on tray has tea pot, coffee pot, cream and sugar bowls. Reg. $249 Sale $174.30
Four-piece Tea Set on tray has tea pot, coffee pot, cream and sugar bowls. Reg. $159 Sale $111.30
Three-piece Tea Set on tray has tea pot and cream and sugar bowls. Reg. $91 Sale $63.70
Mayfair Shopping Centre Phone 385-2744
1209 Douglas Street Phone 385-1911
VANCOUVER VICTORIA CHILLIWACK KAMLOOPS KELOWNA VERNON
Grassie Firbanks
Celebrating our 90th year 1886 1976
Fifteen beautiful stores throughout B.C.
5-11

We've got a lot going for you

In fact, we've got hundreds of flights going for you every day. And on a lot of those flights, you'll travel on our wide-bodied L-1011s and 747s—so that when you travel a long way, you can travel the wide way.

We're going places for you. Yes, we are a big airline. That means we can take you to the other side of the world for the holiday of a lifetime. But our business is serving Canadians. And that means we can get you down to business in any of our 31 Canadian destinations. In comfort. Wherever you're going, we've got it going for you.

We'll get your trip off to a flying start. An Air Canada agent or your Air Canada Travel Agent (backed up by our ReserVec II computer), can confirm your flight and connections if you need them—and give you car and hotel reservations, during the course of one short phone call. When you fly with us, you can leave the groundwork to us. And relax.

And we've got time for you. Because helping you get about is our business.
AIR CANADA

Pinto IS NORTH AMERICA'S LARGEST SELLING STATION WAGON
peter pollen ford

The Daily Colonist.
(ESTABLISHED 1858)

"THE MORNING MAYOR"
Barry Bowman
6-10 a.m.
C-FAX 1070

Alberni undaunted by intermediate-care snag

PORT ALBERNI — Members of the Alberni Intermediate Care Home Society have decided to continue their efforts to acquire a facility in Port Alberni, despite "an obvious effort by the provincial department of health to service the district with a home proposed for Parksville."

Society president Walter Behn invited members of all service organizations and groups interested in the facility to attend the meeting for an updating on the progress made since the society's formation last June. About 25 people turned out.

Behn reviewed the history of the effort to obtain an intermediate-care facility in the city, starting in 1971.

A variety of efforts had been made, but the society had not been formed until the then-NDP government had made it clear that it would give no consideration to a facility built in conjunction with or run by the West Coast General Hospital. Behn had then led the successful effort to form a society with an executive drawn from most of the interested groups.

After considerable planning and effort, Behn said, the society had been able to reach a point of approval with then-minister of health Denis Cocke.

Since the new government had taken office, however, little more had been heard of just where the application now stood. A meeting in Nanaimo April 30, attended by regional district chairman George McKnight who is also on the society's board, had done much to clarify the situation, he said.

McKnight reported on the discussions which had taken place in Nanaimo.

The meeting had been attended by representatives from Parksville, Qualicum and Nanaimo, as well as the Central Vancouver Island Health Unit and the health department, he said.

The figures used in the discussions from the B.C. Research Council were from 1974, McKnight said, and showed some 1,660 people over age 65 in the Alberni-Cyayoquot district and 1,615 in the Parksville-Qualicum district.

On these terms, the CVIHU estimated that 35 intermediate-care beds would be required to service both districts, in a facility located in Parksville, he reported.

Despite his arguments against this idea, on terms that he felt sure the number of beds would be insufficient to service both areas, that patients from Port Alberni would have to be removed from relatives, friends and doctors to go 32 miles to Parksville, and that the city has all other facilities to round out medical services barring the intermediate care and possibly pyschiatric facilities, McKnight said the department's proposal for the Parksville site seemed not only firm but agreeable to all other parties at the meeting other than those from this city.

The district MLA Bob Skelly, had also been present at the meeting, and had attempted to support the Alberni position, he said.

Skelly had pointed out that the previous government's approval of the building of a facility in Port Alberni had been rehanced "only after serious investigation and professional inquiry," and that he saw no reason why the priority for the project should be changed "out of hand."

At the conclusion of McKnight's report, Behn said: "Where do we go from here?"

The only other word he had had previous to the Nanaimo meeting, he said, was a letter from Health Minister Robert McClelland in March stating only that the idea of a Port Alberni facility "is being kept in mind" but that "other areas of the province have possibly a greater priority in the total medical facility need."

"Obviously, no great attention is coming from Victoria," Behn said.

After considerable discussion from the floor with the three sitting members of the society, a consensus was reached that a facility in Parksville, particularly of such limited size, was "unacceptable" to the need.

Several suggestions were made but rejected for a variety of reasons before the meeting arrived at two motions which were unanimously passed.

The first was that all organizations and service clubs in the district should be once again informed of the situation and asked to give every possible support in the way of petitions, resolutions and communications with the department, to the idea of insisting upon the need of an intermediate-care facility here.

The other was that all district doctors be approached and asked to supply the number, without names, of patients they were treating who required the use of such a facility.

—Paul De Groot photo

Picturesque Englishman River flats are currently hot topic in Parksville area

But teachers work

Schools hit again in Nanaimo

NANAIMO — Local 606 of the Canadian Union of Public Employees had pickets out at most Nanaimo schools again Thursday, for the second time since the strike began six weeks ago.

The union decided to place the pickets back at the schools and this time, to leave them there until the present labor dispute with the Mid-Island Public Employers Association is over.

The last time pickets appeared at district schools, classes were cancelled for two days.

However, at that time, teachers decided they could not remain out of the classrooms any longer and pickets were then withdrawn.

The president of the Nanaimo District Teachers Association, Tom Krall, in a brief statement Thursday, said that the association members had reaffirmed their earlier decision and classes were held as usual in all Nanaimo district schools Thursday.

The next round of talks aimed at settling the dispute is scheduled to be held here this Tuesday.

Meanwhile, several events which have become traditional during the annual Empire Day celebrations here, will not be held this year due to the current strike-lockout situation which has closed many civic facilities, as well as affecting the schools.

Empire Day celebrations committee chairman Bill McGuire said Thursday that the annual Little Britches rodeo, sponsored by the Cedar Valley Riding Club, held regularly at Beban Park, will not be held because the park is closed.

The annual Empire Day dance extravaganza scheduled for the civic arena will not be held for the same reason.

The loggers' sports display, scheduled for the Nanaimo Fish and Game Club grounds, will not be held this year but for financial reasons, without having any connection with the strike.

McGuire said the program of events to be staged during the holiday weekend would be available shortly.

Before the strike-lockout, laborers in the Nanaimo and Ladysmith parks and recreation departments received $5.53 an hour under the old contract, bus drivers got $6.77 and office workers were paid between $705 and $827 a month.

Nanaimo school board paid its laborers $5.33, tradesmen got $7.40, clerks got between $4.64 and $5.44 an hour and teachers' aides received $4.63 an hour.

Proposed development at estuary

Englishman River ideas fall flat on funds

By PAUL DE GROOT
Colonist Correspondent

Purchase of the property at the mouth of the Englishman River and its management as a wildlife reserve — the recommendation of studies done on the property — so far appears to be stymied by a lack of funds.

The studies were commissioned by the B.C. lands department to assess the environmental and social impact of a proposed development on the Parksville Flats. The most desirable course of action, recommended Dr. Bentley LeBaron, author of the social impact study, is its preservation as a wildlife reserve and recreation area.

If this is not possible, consideration should be given to the development proposal, which contains "many attractive features," such as preservation of large areas of green space for conservation and public use, and a potentially beneficial impact on the nature and direction of future growth in Parksville. It could also be a useful experiment in "co-operative private-public management of a valuable resource."

The least desirable option, warned LeBaron, is not to do anything, as the property's natural and environmental qualities are being seriously damaged by unrestricted public and motor-vehicle access, and abuse by certain segments of the public.

This last option, however, appears to be the one being taken so far, as a survey of public and private groups which might be capable of purchasing and managing the property has shown no one prepared to purchase the property.

Jon Secter, a biologist in the environment department who was the supervisor for the environmental and social impact studies, says purchase of the flats is "not under active consideration" by senior government officials, although they are being briefed on the matter.

The provincial government has withdrawn all uncommitted funds from the provincial Greenbelt Fund, which would normally be the most likely source of money for purchase of the property.

Bob Harris of the Canadian Wildlife Service says he is keen on seeing the property purchased for conservation purposes, but it is unlikely that the $1 million to $2 million would probably be required would be found.

The developers, Aldergrove Enterprises, have not shown any interest in selling the property, and no definite price has ever been suggested by them.

Parksville Mayor Bill Kurtz says the village could never afford to purchase the property, even though it would be highly desirable to have control over the property right on its doorstep.

The Regional District of Nanaimo does not have the power to purchase land for parks, or to spend any money to maintain parks, says its parks committee chairman Gino Sedola, but his committee is looking into ways to have the regional board obtain letters patent for this function.

Test votes on the matter last year were not encouraging, however, as several directors indicated they were opposed to the regional district obtaining a parks function.

Private sources of funding had similar responses. The B.C. Wildlife Federation would be interested, but has no money for this kind of purchase, said executive director Bill Otway.

The Parksville Fish and Game Club also has no funds, said president Don Snook, although it will be in touch with the Second Century Fund to find out what can be done.

The Second Century Fund, endowed with money for greenbelt and wildlife sanctuary purchases which was left over from a federal government gift to the province during celebration of the centenary has the matter on its agenda, but it may be dropped unless a clearer public interest is shown, or if other purchases gain a higher priority, said Fund trustee Roderick Haig-Brown of Campbell River.

Before the fund will participate in a purchase, it must be assured that a comprehensive management program can be maintained on the property to restore the estuary and protect against further abuse, said Haig-Brown.

Furthermore, the fund has "some fairly heavy commitments" coming up, and purchase of the property may not be as likely in the future, he added.

Even if the money were available, Haig-Brown scoffed at the probable price tag for the 216-acre parcel.

"A million dollars is just not realistic for that property, especially considering that the tidal area closed off by a dike along the river, may be crown foreshore anyway.

"There are many other places in the province where the same amount of money could be spent more wisely," Haig-Brown added.

This problem is an increasing and frequent one, says Harris of the wildlife service. "When we get involved with land that has industrial or residential potential, we just can't compete on prices. We tend to be more involved with land which is not under such pressure from other uses."

The developers claim the exercise in trying to round up a purchaser is unnecessary. Dave Spearing, who planned the venture for Aldergrove Enterprises, says development will be confined to areas which are not environmentally sensitive, and a conscious effort will be made to discourage casual trespass on the critical areas, although members of the public who are interested will have no difficulty in observing the wildlife and natural processes on the property.

The developer will, in addition, restore and improve the estuary for wildlife, says Spearing.

Port Alberni finally goes for North Island College

PORT ALBERNI — After over an hour of discussion and the moving of several motions, the school board of District 70 has voted to join North Island College of Campbell River to provide post high school services here.

Even the final vote was not unanimous. Two members of the board who had favored affiliation with Malaspina College in Nanaimo, Bob Hoadley and Ron Burley, voted against.

The district's investigations into affiliating with either Malaspina or North Island goes back almost a year and a half. At that time, the education department had indicated to the board that there was no possibility of obtaining a college facility of its own in the district, and that affiliation should be undertaken as soon as possible.

A committee of the board worked on the subject for three months and recommended North Island. Its recommendation was voted down and the committee disbanded.

Since then the entire board hts been holding meetings, visiting other campuses and consistently deferring a decision.

The first motion at Tuesday's meeting was to defer the decision again as one board member was absent. It received no seconder.

Hoadley then said that while he had come to the conclusion that it would be unwise economically to join any college at this time, he would move to join Malaspina.

Gillian Trumper moved to table this motion until the missing member was present, but this motion was voted down on a tie.

Hoadley then moved that a public referendum be held on the matter, but got nowhere.

Hoadley made one more try with a motion to defer the decision for a two-year period. He was doing this, he said, because the continuing education department was in an untenable position in not knowing when or if it should go ahead with its regular programs as long as the decision to join a college remained "up in the air."

Cecile McKinnon spoke against the motion, on terms that "we have no right to tie a future board into making the decision for us."

Neil Reinhardt, who had earlier reiterated his opposition to joining North Island and preference for Malaspina, said that putting off the decision for a further two years "would be unfair to the students of the area and the cultural development of the community."

"The fact that I still feel I'm right in supporting Malaspina then becomes unimportant. The important thing is to get the services here, and if this can only be accomplished by a switch in my vote, then I'll switch."

The motion to join North Island was then made and passed.

Fishermen reassured

PORT ALBERNI — Federal fisheries minister Romeo LeBlanc assured a gathering of about 30 commercial fishermen here Wednesday that his department's officials would be "flexible" and use "basic common sense" in applying policies during the coming fishing season that would obtain a maximum profit without overfishing Barclay Sound.

He was personally most encouraged, he said, with the figures from 1971 to the present which showed that the fishery had grown from just over 70,000 to well over 200,000 per year in sockeye catch alone.

"At least this shows that any differences which we have on this coast is one involving whether we are taking too much or too little of an abundance of supply," he said.

He compared this situation with that of the East Coast of Canada which was suffering from "simply a lack of fish."

He also told the fishermen to "keep involved" with the running of their fisheries.

On the subject of the sudden closures of American West Coast fisheries, recently carried out without the usual notice, LeBlanc said he had concurred with the closures without objection "in this case" since his department did not want to complicate "already-difficult" relations with the U.S.

Unionists upset over dues

PORT HARDY — The 600 members of the International Union of Operating Engineers employed by the Island Copper Mine near here, want to know what has happened to the money they have been paying into a strike fund.

At a meeting this week, members decided to "demand" from the union's head office in Vancouver "an accounting of the disposition" of their contribution to the fund, which amounts to $8,500 a year.

A union spokesman said: "If they don't get a satisfactory answer in 10 days, all future contributions to the fund will be placed in a special trust fund with the provincial labor department."

Membership also wants to have a local business representative and open a full-time union office in Port Hardy.

Nanaimo Mountie

Higher seat belt fine necessary

NANAIMO — The head of the municipal traffic section of Nanaimo RCMP said Thursday that compulsory seat belt legislation proposed for B.C. will be good only if it differs from that now in effect in Ontario.

Cpl. Luke Mulder said that in Ontario, according to his understanding of the legislation there, the fine for failing to use seat belts buckled is about $5.

"It will work and be truly effective here if the fine is higher to make the penalty not worth the offence," he said.

He said he was generally in favor of such legislation but added that "it is unfortunate that it is necessary to legislate people into protecting themselves against people."

He suggested that safe driving on the part of every driver could have made the legislation unnecessary.

He said Nanaimo RCMP will "do our utmost" to enforce the legislation as it is written when it comes into effect in this province.

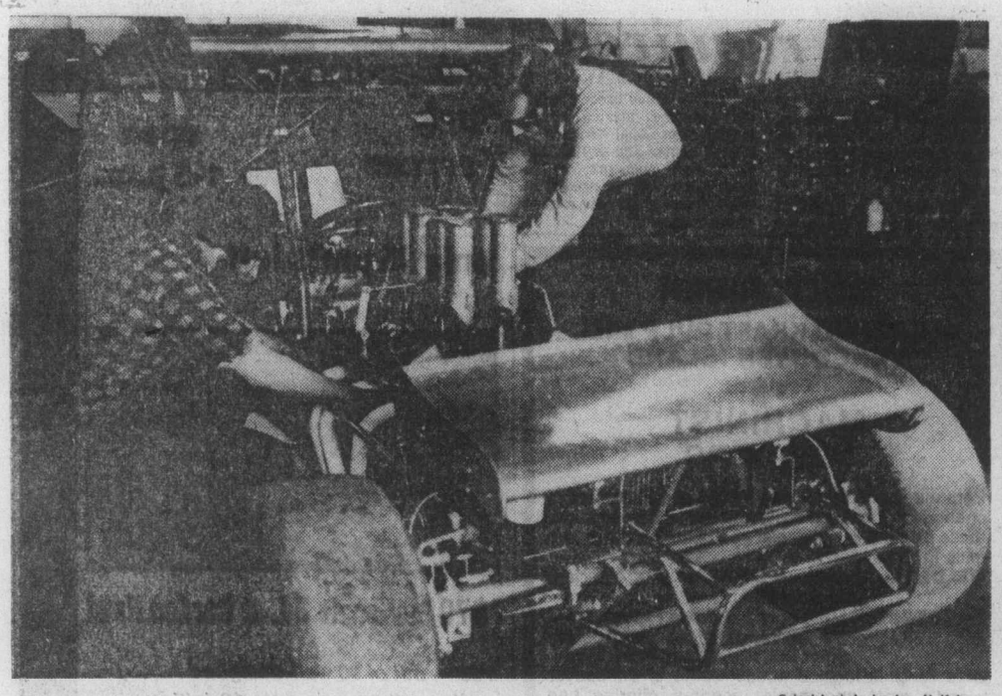

—Colonist photo by Ian McKain

New Daffodil Special ready for Saturday race

Mechanics Ian Smith and Russ LeJeune work on the motor of the new Daffodil Special which will be driven by defending-champion Roy Smith Saturday at Western Speedway in the annual Daffodil Cup classic. Third on the list of Geoff Vantreight-owned Daffodil Specials, the new car was tested for the first time Wednesday and Smith was pleased with its handling ability. The motor developed a miss during tests resulting in the Thursday tune-up duties for Ian Smith and LeJeune. Roy Smith will be trying for a record fourth Cup win.

Defensive play pays off —Canadiens win again

PHILADELPHIA — Montreal Canadiens may not be as spectacular as a defence-first club but they are proving more effective.

Their style changed at the start of the season by coach Scotty Bowman, who noted that the club allowing the fewest goals over the National Hockey League schedule usually went onto win the Stanley Cup, Canadiens are only one game away from continuing the trend.

In a game dominated by the defensive play of their forwards, Canadiens nipped Philadelphia Flyers, 3-2, on Thursday night to take a 3-0 lead in the best-of-seven final, which continues here Sunday night.

Canadiens were 1-2 trailers after the first period, but they tied the score early in the second period with a second power-play goal by Steve Shutt and they seldom gave the defending champions a chance the rest of the way.

Defenceman Butch Bouchard, who had scored only once this season in schedule play, was credited with the winning goal. It came at 9:16 of the third period with both clubs playing a waiting game, and the Canadiens turned in a masterful checking job to protect the lead.

Bouchard's goal, like Shutt's first, came unexpectedly after the Flyers had lost possession in a corner. Murray Wilson got the puck and slid it out to Bouchard, who had moved into the centre of the ice from the left point. Bouchard moved in a few feet and with Rick Chartraw screening Wayne Stephenson, the puck found its way into the cordage.

The goal was at first credited to Chartraw, but the personable rookie defenceman, who got his first Stanley Cup action as the replacement for injured-rightwinger Yvon Lambert, said in a post-game interview he didn't think the puck had touched him. An official change was made a few minutes later.

Canadiens had their only real trouble in the first period, but they got a good shift when they managed the first goal on a fluke shot.

It was taken by Shutt from about midway between the centre-ice faceoff circle and the Philadelphia blue line and the puck, rolling when Shutt connected, dipped suddenly and escaped the grab of the embarrassed Wayne Stephenson.

The scoring shot came with the slump-ridden Bill Barber sitting out a penalty and was the first power-play goal of the final for Canadiens, who were tied less than six minutes later when Reg Leach scored to take advantage of a penalty to the aggressive Doug Risebrough.

Leach, who let fly from the centre of the faceoff circle on the right side and beat Ken Dryden with a perfect shot just inside the far post, was back near the end of the period for the goal which gave the Flyers a short-lived lead.

This time, Leach picked up an errant pass made by rookie-defenceman Bill Nyrop, made his shot from the same area as the first one and the puck trickled through Dryden's pads.

It was Leach's 18th goal of the 1976 playdown, and it enabled him to tie an NHL record. Coupled with his 61 schedule goals, he has 79 for the season, matching the total Phil Esposito registered when he set the NHL record of 76 goals in the 1970-71 schedule and followed with three playoff goals.

After Leach's second goal, the best of the Flyers was Stephenson, who more than made up for his first-period flub with some outstanding stops.

Shutt tied the score early in the second period while Gary Dornhoefer was sitting out a penalty taken in the last second of the first period. Stephenson stopped Shutt's first edge-of-the crease try, but the alert winger knocked down Andre Dupont's lofted attempt to clear and quickly slid the puck behind the still-down Stephenson.

Stephenson stopped Wilson and Yvan Cournoyer on clean breaks and made a number of other good stops to keep the score tied until Bouchard's shot escaped him.

It was the first Montreal win on Philadelphia ice in seven games, the streak of five defeats and a tie dating back to Oct. 25, 1973. And the result dropped Kate Smith's record in the Spectrum to 46-4-5. The Flyers played her recording of God Bless America before the game, as is their wont when they badly need a win, but they didn't have the legs to make it work for them this time.

★ ★ ★

MONTREAL 3, PHILADELPHIA 2

First Period:
1. Montreal, Shutt (5) (Lafleur) 3:17.
2. Philadelphia, Leach (17) (Clarke, Goodenough) 8:40.
3. Philadelphia, Leach (18) 18:14.
Penalties — Barber (Pha) 1:52, Riseborough (M 8:02, Gainey (M) 9:18, Bridgman (Pha) 15:45, Dornhoefer (Pha) 19:59.

Second Period:
4. Montreal, Shutt (6) (Lafleur, Mahovlich) 1:09.
Penalties — Nyrop (M) 2:38, McIlhargey (Pha) 5:47, 9:57, Robinson (M), Gainey (M), Kelly (Pha) 9:57.

Third Period:
5. Montreal, Bouchard 1 Wilson 9:16.
Penalties — None.
Shots on goal by

Montreal	5	13	7—25
Philadelphia	9	6	7—22

Goal — Dryden, Montreal; Stephenson, Philadelphia.
Attendance — 17,077.

Staub avenges Yankee snub with game-winning homer

Rusty Staub, who became the darling of Montreal baseball fans when the Expos became part of the National League, is still a hitter to be feared.

Now in the American League with Detroit Tigers, the outfield veteran didn't take kindly to a snub Thursday night and replied with a three-run homer which brought the Tigers a 3-2 decision over New York Yankees.

Staub connected with two out in the eighth inning after the Yankees had issued an intentional base-on-balls to Willie Horton. The former Montreal hero picked on a 2-2 pitch and drove the ball over the 353-foot sign in right-field for his third homer of the season.

The hit moved the Tigers into second place, ahead of the skidding Milwaukee Brewers and now only three games behind the Yankees.

Brewers lost for the fifth time in a row, and for the seventh time in eight games when two errors by third-baseman Don Money resulted in three unearned runs which brought Baltimore Orioles a 5-3 verdict.

Meanwhile George Brett continued his great hitting for Kansas City Royals. The young infielder had three hits for the sixth consecutive game, one of them his first home run on the season, to help the Royals clobber Chicago White Sox, 13-2.

Another big contributor was first-baseman John Mayberry, who took a .182 batting average into the game and improved it with three hits, which were good for as many runs.

Boston Red Sox, who ended a losing streak at 10 games with a Wednesday win, lost outfield-star Fred Lynn before Thursday's game against Cleveland Indians but a replacement led them to a 7-5 victory.

Lynn, who owns a 17-game hitting streak and a .402 batting average, jammed his left shoulder diving for a ball in batting practice. If there were any misgivings when Rick Miller took his place in the lineup, Miller ended worries with a three-hit job which plated three runners.

In Thursday's other American League game, California Angels cooled off Texas Rangers, 7-5 — a result which enabled the Royals to move within two games of the Western Division lead.

Only one Thursday game was played in the National League, San Francisco Giants scoring five runs in the ninth inning to defeat Chicago Cubs, 9-5. Willie Montanez tripled in the tying run and scored what was to be the winning run on a single by Steve Ontiveros.

★ ★ ★

American League
East Division

	W	L	Pct.	GBL
New York	16	8	.667	—
Detroit	12	10	.545	3
Milwaukee	10	10	.500	4
Baltimore	12	13	.480	4½
Cleveland	11	14	.440	5½
Boston	8	15	.348	7½

West Division

	W	L	Pct.	GBL
Texas	17	8	.680	—
Kansas City	14	9	.609	2
Oakland	14	13	.519	4
Minnesota	11	12	.478	5
Chicago	8	13	.381	7
California	11	19	.367	8½

Detroit 000 000 030—3 6 1
New York 000 000 110—2 7 1
Ruhle 3-0, Hiller, (8) and Kimm; May 2-1, Tidrow (9) and Munson. Home run: Detroit—Staub (3rd); New York—Chambliss (4th).

Texas 003 000 200—5 7 2
California 004 030 00x—7 9 3
Umbarger 3-2 Perzanowski (3) Hargan (5) and Sundberg; Tanana 3-3 Hartzell (9) and Garrett. Home runs: Texas—Burroughs (6th) Harrah (4th); California—Alvarez 1st).

Baltimore 200 201 000—5 8 0
Milwaukee 000 000 012—3 8 2
Palmer 5-4 and Duncan; Travers, 2-2, Champion (5), Rodriguez (9) and Moore. Home run: Milwaukee —Thomas (1st).

Chicago 000 002 000—2 7 2
Kansas City 301 033 03x—13 16 0
Johnson 1-4 Often (5) Barrios (7) and Downing; Leonard 2-1 and Martinez. Home runs: Chicago—Garr (2nd); Kansas City—Brett (1st).

Boston 001 030 030—7 11 1
Cleveland 000 010 202—5 9 2
Tiant 4-2, Jones (7), Willoughby (8) and Fisk; Kern 1-1, Bibby (6), Thomas (8) and Ashby. Home run: Cleveland—Hendrick (6th).

National League
East Division

	W	L	Pct.	GBL
Philadelphia	16	8	.667	—
New York	19	11	.633	—
Pittsburgh	16	10	.615	1
Chicago	13	17	.433	6
St. Louis	12	17	.414	6½
Montreal	10	16	.385	7

West Division

	W	L	Pct.	GBL
Los Angeles	18	11	.621	—
Cincinnati	16	11	.593	1
Houston	15	15	.500	3½
San Diego	14	14	.500	3½
San Francisco	10	19	.345	8
Atlanta	9	10	.321	8½

San Fran 000 103 005—9 16 1
Chicago 001 300 010—5 7 3
Minton, Heaverlo (4), Williams (5), Moffitt 2-0 (7), Lavelle (9) and Rader; Burris, Schultz (7), Sutter 0-1 (8), Garman (9) and Swisher.

Sport digest

Nets regain title

NEW YORK (AP) — John Williamson led a fourth-quarter surge with 16 points and Julius Erving scored 31 points as New York Nets rallied for a 112-106 victory over Denver Nuggets to win the American Basketball Association championship Thursday night.

The Nets, in taking the league title for the seond time in three years, stormed back from a 22-point third-quarter deficit before overcoming the Nuggets and winning the best-of-seven series 4-2.

New York also had to withstand a 42-point effort by Denver rookie David Thompson and a 30-point performance by veteran centre Dan Issel. The Nets, who won their first title in 1974 in a five-game final series with Utah, trailed Denver 80-58 with slightly more than five minutes left in the third quarter before beginning their comeback.

Dahlia sets earning record

INGLEWOOD, Calif. (AP) — Millionaire-mare Dahlia became the top money-winning distaffer in thoroughbred racing history Thursday when she scored a half-length victory in the featured $25,000 Torrance Purse at Hollywood Park.

Dahlia, who had often carried Nelson Bunker Hunts's color to victory in Europe and the eastern United States, had been disappointing in four previous West Coast races this winter, with a third-place finish in the Century Handicap at Hollywood Park her best effort.

But Thursday, the Kentucky-bred daughter of Vaguely Noble went off as the favorite and Bill Shoemaker guided her to victory just in front of stablemate Caucasus in the race for older horses.

Dahlia earned $13,750 for the win, pushing her lifetime earnings to $1,392,943. Allez France previously held the money-winning mark for mares at $1,380,565.

Rolfe joins Ranger staff

DALE ROLFE, 35, who spent the last 4½ years of a 16-year pro career with New York Rangers, has been named special assignment scout for the club by general-manager **John Ferguson**. Rolfe retired prior to the last National Hockey League season following an ankle injury . . . **Milwaukee Brewers** of baseball's American League have signed left-hander **Ray Sadecki**, 35, a 16-year major-leaguer released recently by **Kansas City Royals** . . . Doctors have told jockey **Karin Yarosh**, who suffered multiple injuries in an April 8 spill at Pimlico, that she must wait at least eight months before resuming her riding career . . . **Rico Petrocelli**, Boston Red Sox third baseman, has been released from hospital, wearing a harness for his aching back, after tests disclosed nothing more serious than 'a muscle spasm' . . . **Britain** has won the world amateur team squash title by beating defending-champion Australia in the final matchup. **Canada** placed eighth in the 10-nation tournament . . . **Calgary Stampeders** of the Western Football Conference have signed four rookies including **Larry Giles**, a 180-pound end from Saskatoon Hilltops and the University of Saskatchewan, **Dave McMillan**, a tight end or wide receiver from Montreal's Concordia University, and **Mike Weiler**, a running back from Wilfred Laurier University in Waterloo, Ont. The fourth newcomer is **Tim Anchors**, a linebacker from Kansas State College . . . **Avelino Gomez**, a former leading Canadian jockey, has announced plans for another comeback at 48. Gomez, a top rider in North American in 1966 when he won 318 races, retired in 1968, make a comeback in 1970, retired again in 1971 but came back again in 1972. He will ride Carney's Point in the ninth race Saturday at Toronto's Woodbine track. . . .

The Original Knight
SOLUNAR TABLES
When To Fish Or Hunt

According to the Solunar Table calculated for this area, the best times for hunting and fishing for the next 48 hours will be as follows (Times shown are Pacific Standard Times):

Minor	Major	Minor	Major
A.M.		P.M.	
TODAY			
5:30	.....	6:05	12:25
TOMORROW			
6:35	12:40	6:55	1:30

Minor periods, shorter duration, light type.
Major periods, lasting 1½ to 2 hours, dark type.

Sport today

VOLLEYBALL

9:30 a.m. — Start of competition in two-day Canadian junior women's and men's championships, McKinnon Building, Mt. Douglas High School and S. J. Willis Junior High School.

SOFTBALL

6:30 p.m. — Heywood Men's League, Hygrade Radio vs. Capital Builders, Heywood Avenue Park.

6:30 p.m. — Sidneys Men's Association, Travelodge vs. KOA, Sanscha Park.

Whalers post third victory

Juan de Fuca Whalers, sparked by Rick Pierson and Steve Saunders, stormed to a 14-8 win over Victoria Optimists Thursday night at Juan de Fuca Arena for their third straight win in the Island Intermediate 'B' Lacrosse League.

Pierson scored four goals and set up three others while Saunders had three goals and four assists as the Whalers bombarded Victoria's Gerry Lindal with 76 shots. Cal Roskelly had three goals for Victoria.

Salmonbellies end Shamrocks' streak

NEW WESTMINSTER — Victoria Shamrocks have always had problems winning at Queen's Park Arena and it appears the 1976 version of the Western Lacrosse Association squad is sticking to tradition.

Although the Irish played well in the final period Thursday, they couldn't catch the New Westminster Salmonbellies and came out on the short end of a 19-16 score.

It was the first loss of the season for the Shamrocks, who won their only exhibition game and their first three league games.

Playing without injured rookies Norm Baker and Danny Green and with newcomer Joe McCrea and Jeevan Dillon sidelined with the flu, Shamrocks stayed close in the first period, thanks mainly to the five-goal effort of Ivan Thompson. Salmonbellies scored the last two goals of the period for a 10-8 lead.

But New Westminster adjusted its defence to keep the hard-shooting Thompson in check for the remainder of the game, pulled away to a 15-11 lead after two periods and swapped goals with Victoria in the final period until the Shamrocks pulled within three goals late in the game.

Mike Beaulac was the only other Shamrock to score more than a goal, getting three and setting up three others, while Ranjit Dillon continued his early-season heroics with six assists.

Bob Tasker led the Salmonbellies, who dropped their season opener 17-15 in Victoria on Tuesday, with five goals and two assists, playing coach Wayne Goss and newcomer Jim Johnson popped in three goals each and Brian Tasker scored two goals and set up five others.

George Grover played the first two periods in the Shamrock net, stopping 16 of 31 shots while Skip Chapman made 12 saves in the final period.

Sophomore Gary McLaughlin obtained from Nanaimo Timbermen in an off-season trade, made 39 saves for the Salmonbellies, who moved into a second-place tie with Vancouver Burrards and Coquitlam Adanacs.

Burrards have a chance to snap that deadlock tonight when they meet the Timbermen at Port Alberni, site of Nanaimo home games until a labor dispute involving both Hub City arenas is settled.

★ ★ ★

VICTORIA

	Pen	G	A
George Grover	0	0	0
Skip Chapman	0	1	0
Tom Black	6	1	1
Pete Rushton	0	1	1
Frank Alexander	0	1	0
Ransit Dillon	0	6	0
Larry Bell	2	0	0
Charm Dhillon	0	1	3
Mike Walsh	0	1	2
Chris Hall	2	0	0
Dennis Somner	0	1	1
Mike Beaulac	6	3	3
Dave Thomson	9	0	1
Ivan Thompson	2	5	1
Ron MacNeil	2	1	2
Gord Nielson	8	0	0
Jerry Kustaski	4	1	0
Total	41	16	22

NEW WESTMINSTER

	Pen	G	A
Skip Jolly	0	0	0
Gary McLaughlin	0	2	0
Chuck Medhurst	9	1	1
Brian Tasker	8	2	5
Steve O'Easum	4	0	2
Walt Weaver	0	0	0
Jim Johnston	4	3	2
Dave Matheson	0	1	0
Don Brown	0	0	0
Bill Mosdell	0	2	0
Wayne Goss	0	3	3
John Hannah	0	0	1
Jan Magee	6	1	3
Dave St. Jean	0	0	1
Wayne Spooner	2	0	0
Bill Mercer	2	0	0
Dave Wilfong	2	1	5
Bob Tasker	0	5	3
Totals	37	19	28

Shots stopped by:

Chapman (V)	0	0	12
Grover (V)	7	9	0—28
McLaughlin (NW)	8	16	15—39

Score by periods:

Victoria	8	3	5—16
New Westminster	10	5	4—19

Attendance—500.

	P	W	L	T	F	A	Pts.
VICTORIA	4	3	1	0	63	53	6
New West.	2	1	1	0	34	33	2
Coquitlam	3	1	2	0	43	47	2
Vancouver	3	1	2	0	37	44	2
Nanaimo	0	0	0	0	0	0	0

Next game: Tonight — Vancouver vs. Nanaimo at Port Alberni.

Softball roundup

Eckert big gun for Royal Oak

Dennis Eckert drove in three runs and scored another Wednesday to lead Royal Oak Sporting Goods to a 6-3 win over Victoria Molsons in a Stuffy McGinnis Men's Softball League game at Central Park.

The slugging rightfielder tripled and scored the first run of the game in the second inning, drove in Dave Williams and Elwood Thomas with a third-inning single and hit a fifth-inning sacrifice fly to score Williams.

Bob Fletcher and veteran Ken Fox combined for a three-hitter and struck out 10 batters for the third-place Royal Oak squad.

In Heywood Men's League action, Taylor House Moving scored twice in the first inning and hung on for a 2-1 win over Century Inn at Heywood Avenue Park. Winning-pitcher Wilf Thebault allowed only four hits, three in the sixth inning when the hotelmen scored their run.

At Hyacinth Park, CJVI Vicettes scored their first win of the Victoria Senior Women's League season, a 17-1 romp over Seaboard Construction while MacDonalds Furniture Juniors charged to a 17-2 win over Ingraham Hotel.

Lorraine Rideout, Jan Nowell and Joan Robertson had two hits each for the Vicettes and Janice Breedon had four hits for MacDonalds.

Molsons 000 201 0— 3 2 1
Royal Oak 012 021 x— 6 9 1
Dave Green, Al Strandlund (4) and Terry Strandlund; Bob Fletcher, Ken Fox (5) and Wayne Scotney.

SOCCER
PROVINCE CUP FINAL
CANADIAN ITALIAN PAULS
vs.
VIC WEST
Royal Athletic Park
Sunday, May 16th, 2:15 p.m.
Admission: $1.50 Youths & O.A.P. $1.00 Children 50c

Bryant powers Esquimalt win

Six goals by Randy Bryant, who also picked up two assists, were the difference Thursday night in Esquimalt arena, where Esquimalt scored a 15-11 Vancouver Island Junior B Lacrosse League win over Victoria.

Rick Leggett, Darrell Deane, and Doug Angrove all scored twice for the winners, who also got single goals from Rob McKay, Jeff Whitney-Griffiths and Brian McKinnon.

Mark Schoor, with four goals and two assists, and Dwayne Ferguson, with two goals and five assists, were the most-productive of the losers. Single goals by Cam Marshall, Cleve Dheenshaw, Gurdave Sundher, Forrest Owen and Bill Kaye completed the Victoria total.

High school golf at Gorge today

Competitors from 17 schools will participate today in the annual Vancouver Island high school championship at Gorge Vale Golf and Country Club.

First foursome is scheduled to tee off at 10:30 a.m. in the 18-hole event.

THE 16TH ANNUAL
DAFFODIL CUP RACE
SATURDAY NIGHT
TIME TRIALS 7 P.M.
RACING ACTION 8 P.M.
SANCTIONED BY
C.A.M.R.A. AND W.R.A.
SUPER MODIFIEDS
SPRINT CARS
REAR ENGINE CARS
MAIN EVENT
HEAT RACES
TROPHY DASHES
ADULTS $3.50 STUDENTS & O.A.P. $2.75
CHILDREN 6-12 $1.00
RAIN DATE SUNDAY 1 P.M.
"FREE PARKING"

ROY SMITH
WESTERN SPEEDWAY

No buildings, classes or teachers

Island College reaches out

A college without buildings, classes or teachers?

Sounds impossible but that's what is now being offered to Vancouver Islanders from Courtenay to Cape Scott.

And it doesn't matter whether you live in a log cabin on Cortes Island, a floating home at Winter Harbor or a company bunkhouse at Sayward — you can take credit courses in the humanities, social sciences or environmental studies in your own sweet time and regardless of your past schooling.

"Perhaps the biggest expense of a student attending university full-time is the loss of earnings," said Dr. Dennis Wing of Campbell River in announcing the "open college" program to be administered by North Island College.

"Now a student can remain a wage earner in the woods, at sea or in the mines and still achieve a university degree by investing free time in advanced study," the college principal said.

Unlike the traditional campus lecture, he said, the college program is based on home study with packages of high-quality self-instructional material sent from the college.

Course tutors are available in several North Island communities or by telephone to clarify subject matter for students and arrange for testing.

"If a person wants university credit, they may write mastery tests at designated points in any course when they feel they have mastered the material to that point," said Wing.

Any person 18 years of age or older is eligible to enrol in the university program without formal examination, high school diploma or other formal academic qualification.

"An important part of this program is that students work at their own rate," Wing said. "Some simply take longer than others; some have more time; some are busier with other things in winter, some in summer . . . ."

A big incentive, he said, is that students get to "taste before buying" by paying an administrative fee of $10 for an introductory package which may contain any or all of the following, depending on the course chosen: audiotape cassettes, study guides, workbooks, reprints and textbooks.

"When a student successfully completes this package, he or she may then decide to register in the course for the balance of the units, credits and fees," he said.

In the course World Ecology: The Scientific Context, for example, the student would be sent a package containing four of the total 20 units in the course — namely, Ecosystems; Nutrients and Gaseous Cycles; The Nitrogen Cycle; Sedimentary Cycles.

In Ancient Roots of the Modern World, an introduction to humanities course, the material explores cultural traditions from the distant past which remain important in today's world — delving into such works as Homer's Iliad, Plato's Republic, The Bhagavad-Gita, Confucious, and Chuangtse: Taoist Humor and Poetry.

The course Introduction to the Study of Human Communities is laid out to provide enough information to allow students to decide for themselves whether social sciences can contribute to society's knowledge of itself and the individual's knowledge of society.

In conjunction with Alberta's Athabasca University, North Island College is offering the three courses as a core to three distinct programs to be developed over the next two years to lead to a BA degree in either General Studies, Applied Economics or Applied Social Sciences.

The appeal of the entire program is heightened by its operation on the principles of "mastery learning."

In the conventional or "norm-referenced" method of grading, a certain number of students excel, pass or fail based on individual performance judged relative to the group.

The mastery approach is concerned only with the capability and performance of the individual with respect to a given body of information or subject material.

College faculty elects executive

NANAIMO — Malaspina College Faculty Association has elected the following officers for 1976-77: president, Robert Lane; vice-president, Clarence Karr; secretary, Tom Petrowitz; treasurer, Ken Rumsby; member at large, Stan Fukawa; chairperson, contract negotiation committee, Chris McDonnell; chairperson, personnel committee, Diane Einblau; chairperson, professional development committee, Ross Fraser; director, College Faculties Federation, Alan Hawryzki.

The Pop Shoppe

FRESH SHRIMP
COOKED — SHELLED
1-lb. Containers
2.65 LB.
(When Available)
PLANT LOCATION ONLY—NO LIMIT

491 Burnside Road E. 382-8208
5-13 ® T.M. Reg'd Pop Shoppes of Canada Limited

Bacardi Rum(s) Produced by Special Authority and Under the Supervision of Bacardi and Company Limited.
Bacardi and Bat Device are Registered Trademarks of Bacardi & Company Limited. Bottled by FBM Distillery Co. Ltd., Canada.

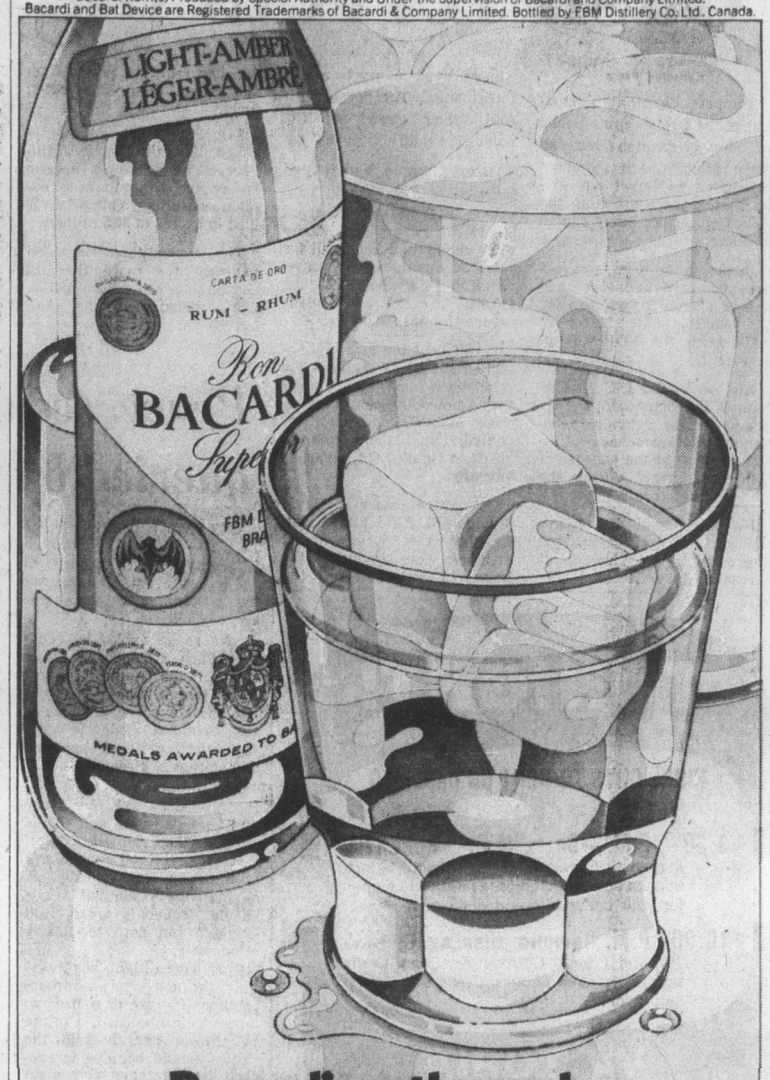

Bacardi on the rocks.
A beautiful way to melt the ice.

BACARDI rum

gibson powercraft

ANNIVERSARY SALE

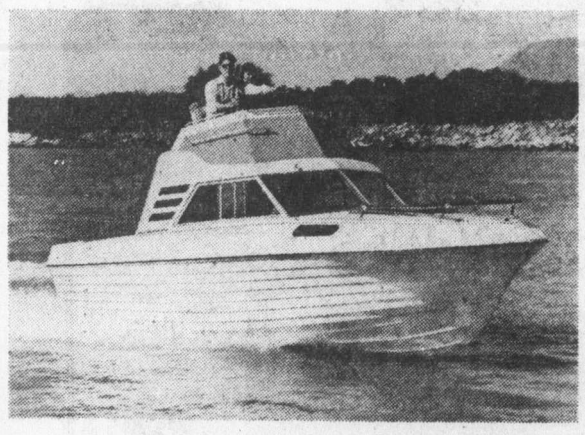

Have A Good Long Look at the Cal-Glass VC-2200

If you are thinking about moving up to a bigger, more complete boat, don't make that move until you've had a good long look at the Cal-Glass VC-2200 command bridge, powered by a 190 h.p. OMC. Standard equipment includes V-berth, head, galley pack with stove and fridge, anchor locker and side trays, S/S sink, fresh water system, convertible dinette, Maine head, fibreglass deck hatch and much, much more. Take a look, you owe it to yourself.

$11,295

For Fishing, Cruising the Bayliner Skagit 2250 OFFshore

Featuring two separate sleeping areas without sacrificing a large cockpit. Separate enclosed head and galley standard. Galley has 2-burner alcohol stove, ice box, sink, 10-gallon water system. Cockpit has sleeper seats, carpeting. Swimgrid with ladder, convertible top, camper cockpit cover, foam flotation, 70-gallon fuel tank, 200 Volvo, marine head, bottom paint, Demo Price.

$10,773

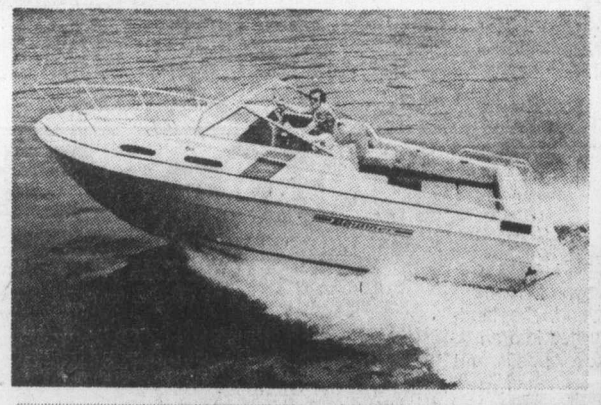

A Big Open Boat the Bayliner Skagit 2250 Camper

For fishing and big water cruising, the Camper features runabout spaciousness with sleeping accommodations for four. This boat is easy to trailer. Galley with sink, 10-gallon water system, ice box, stove, cockpit pedestal seats, carpeting, safety glass windshield. Swimgrid with ladder, full camper canvas, foam flotation, 70-gallon fuel tank, 200 Volvo, marine head.

$10,395

gibson powercraft

382-8291 2520 GOVERNMENT

NOW OPEN WEEKNITES 'TIL 6

5-13

PLIMLEY ON YATES

SUPERMINI.

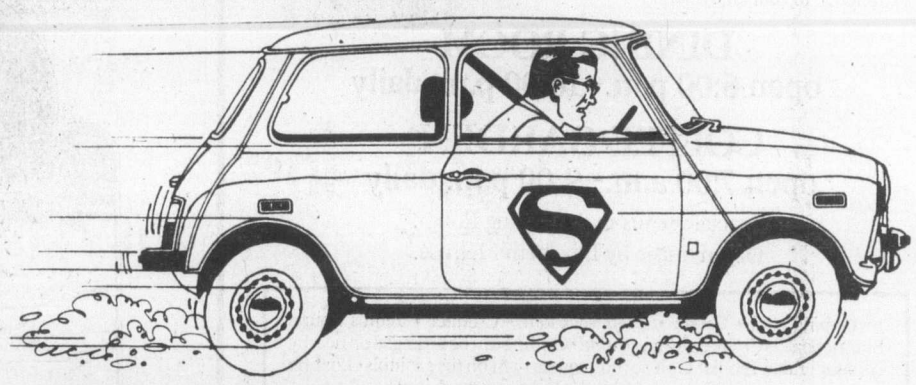

ABLE TO LEAP LONG DISTANCES ON A SINGLE GALLON.

Faster than a bicycle—more powerful than a moped—Mini's the lowest priced new car in Canada. Fights a never-ending battle against high gas bills. Drop in and talk to one of our mild-mannered salesmen. He'll change your whole identity.

MINI SPECIAL LIMITED OFFER $2999

(Only Extra is Provincial Tax and License)

PLIMLEY

PLIMLEY Established 1893 Now the Oldest Established Auto Firm In Western Canada

1010 YATES BRITISH CAR CENTRE 382-9121
(Dealer License Number 572A)

386-2121
Monday through Saturday
8 a.m. to 6 p.m.

CLASSIFIED ADVERTISING

Vancouver Island's Largest Shopping Centre in Print

386-2121
Monday through Saturday
8 a.m. to 6 p.m.

CLASSIFICATION INDEX

VITAL STATISTICS
1 Births
8 Cards of Thanks
THE FOLLOWING SEVEN CLASSIFICATIONS ON THE LAST PAGE OF CLASSIFIED
8-A Cards of Thanks
5 Deaths and Funerals
9 In Memoriams
10 Funeral directors
11 Monumentals
12 Florists
13 Miscellaneous

NOTICES
14 Announcements
15 Coming Events and Meetings
16 Catering, Banquets and Reception Rooms
17 Restaurants
18 Places to Visit
20 Lost and Found

EMPLOYMENT
21 Help Wanted—General
22 Office Help
23 Skilled Trades
24 Sales Persons and Agents
25 Teachers
26 Part Time—Temporary Help
30 Situations Wanted

BUSINESS SERVICES AND DIRECTORY
36 Business Services and Directory

PERSONAL SERVICES
33 Bands, Musicians and Orchestras
34 Pre-Recorded Music
40 Business Personals
43 Dancing
42 Education
71 Music Teachers
39 Personals
32 Trade Schools
38 Travel

MERCHANDISING
83 Aircraft
117 Antiques
78 Bicycles
80 Boats and Marine
65 Building Supplies
93 Cameras, Supplies and Photo Finishing
127 Chicks, Poultry, Hatching Eggs, Supplies
135 Farm Implements
60 Fuel
97 Furniture
120 Garden Supplies
99 Groceries, Meat and Produce
130 Heavy Equipment and Machinery
128 Livestock, Supplies and Events
100 Miscellaneous for Sale
103 Miscellaneous Wanted
109 Miscellaneous to Rent
77 Motorcycles
70 Musical Instruments
125 Pets and Supplies
96 Ranges, Stoves and Furnaces
92 Sporting Goods
115 Swaps
63 Timber
98 TV, Stereo, Radio Sales and Service
112 Wanted to Rent, Miscellaneous
116 Coins and Stamps

AUTOMOTIVE
155 Automobile Financing and Insurance
164 Auto Body and Painting
162 Auto Repairs, Service and Towing
168 Campers, Trailers and Motor Homes
166 Cars and Trucks Wanted
150 Cars for Sale
151 Sports, Import Cars
148 Lease Vehicles
169 Mobile Homes and Parks
149 New Car Directory
160 Parts, Accessories
158 Tires
154 Trucks and Buses
156 U-Drive and Auto Washing

ACCOMMODATION
185 Convalescent and Rest Homes
175 Hotels
178 Summer Homes, Cottages and Resorts
181 Tourist Accommodation

RENTAL
201 Apartments to Rent, Furnished
200 Apartments to Rent, Unfurnished
202 Furniture to Rent
203 Apartments Wanted
206 Duplexes to Rent
207 Duplexes Wanted to Rent
215 Halls, Warehouses, Stores and Offices to Rent
197 Housekeeping Rooms to Rent
199 Housekeeping Rooms Wanted
211 Houses to Rent, Furnished
210 Houses to Rent, Unfurnished
212 Houses Wanted to Rent
190 Room and Board
191 Room and Board Wanted
193 Rooms to Rent
194 Rooms Wanted
204 Shared Accommodations

FINANCIAL
155 Automobile Financing and Insurance
233 Mortgage Loans and Insurance
234 Mortgages for Sale
230 Personal Loans and Insurance
235 Wanted to Borrow

REAL ESTATE
280 Acreage for Sale and Wanted
240 Business Opportunities
241 Business Opportunities Wanted
247 Commercial or Industrial Properties
258 Condominiums and Townhouses
253 Country Homes and Properties
270 Exchange Real Estate
290 Farms for Sale and Wanted
263 Garages for Sale, Rent, Wanted
293 Gulf Island Properties
250 Houses for Sale
265 Houses Wanted to Buy
295 Listings Cancelled
268 Listings Wanted
271 Lots for Sale
294 Mainland and Out-of-Province Properties
273 Property for Sale
274 Property Wanted
244 Revenue Property
245 Revenue Properties Wanted
285 Up-Island Properties
256 Waterfront Properties
300 Churches

TERMS OF PUBLICATION

The Victoria Press Ltd. shall not be liable for non-insertion of any advertisement beyond the amount paid for such advertisement.

In the event of an error occuring the liability of Victoria Press Ltd. shall not exceed the charge for the space actually occupied by the item in question.

All claims on error in publication shall be made within 12 hours thereafter and if not made shall not be considered. No claim will be allowed for more than one incorrect insertion not for errors not affecting the value of advertisement.

All estimates of cost are approximate. Advertisers will be charged with space actually used.

All advertising copy will be subject to the approval of the Victoria Press Ltd., who reserve the right in its sole discretion to classify, reject or insert copy furnished.

All advertisements must comply with the British Columbia Human Rights Act. This act states no advertisement may state or imply a preference, limitation, or specification on the basis of an applicant's race, religion, colour, marital status, ancestry, place of origin, age; or sex (unless the matter relates to the maintenance of public decency AND prior approval has been obtained through the Human Rights Branch).

While every endeavor will be made to forward replies to box numbers to the advertiser as soon as possible, we accept no liability in respect of loss or damage alleged to arise through either failure or delay in forwarding such replies, however caused, whether by negligence or otherwise.

NOTICE OF COPYRIGHT

Full complete and sole copyright in any advertisement produced by Victoria Press Ltd. is vested in and belongs to, Victoria Press Ltd.; provided, however, that copyright IN THAT PART AND THAT PART ONLY of any such advertisement consisting of illustrations, borders, signatures or similar components which is, or are, supplied to Victoria Press Ltd. by the advertiser in the form of engravings, matrices, casts, etc., and incorporated in said advertisement shall remain in and belongs to the advertiser.

1 BIRTHS

BAIRD — Born to Gordie and Wanda, May 2, 1976, Scott Kristopher, 7 lbs. 14 ozs. A brother for Luke. Many thanks to Dr. Sargent, Dr. Bell and Maternity Staff at Royal Jubilee Hospital.

KING — Born to Reg and Myrtle, 3216 Willshire Drive, Victoria, on May 8, 1976, a very darling daughter, Michelle Lynne, 7 lbs. 5½ ozs. A sister for Ryan; first granddaughter for Mr. and Mrs. D. Goddue, Victoria; second for Mrs. M. King, Outlook, Sask. Thanks to Drs. Kardera, Popkin, Peterson, and R. J. H. Maternity Staff. Insured.

WHERRY — Born to Grant and Glenda on May 9, 1976, at Royal Jubilee Hospital, a son, Chad Vernon Douglas, 9 lbs. 1 oz. A brother for Shane and another grandson for Jim and Verna Lindsay and Matt and Marg Weir. (Insured.)

DEATH and FUNERAL ANNOUNCEMENTS DIRECTLY FOLLOWING CLASSIFIED

14 ANNOUNCEMENTS

LADY HYPNOLOGIST — STOP smoking, lose weight, self hypnosis. By appointment only. Alpha Centre—595-4022.

JEWISH HISTORICAL SOCIETY exhibit. Free. 10 a.m. to 5 p.m. Monday thru Friday. B.C. Archives Building. The Gallery.

15 COMING EVENTS and MEETINGS

SOLARIUM JUNIOR LEAGUE
"SWAP and SHOP"
MAY 16th FROM 10-5
Tillicum Outdoor Theatre
Everyone Welcome

THE LADIES AUXILIARY TO SUNSET LODGE is holding the Annual Tea at the Lodge, 925 Arm St. on May 15th from 2-4 p.m. Home baking, Handcrafts, and Variety Stalls.

SPRING FAIR, SATURDAY, MAY 15, 9-3. Belmont Ave. United Church, 2033 Belmont at Pembroke. Rummage sale, home baking, used clothing, books, white elephant, garden plants, fish pond, hot dogs, coffee, doughnuts from 9:30. Luncheon 11:30-12:30. Auction 1:30. Come early, bring the family, fun for all.

THE ESQUIMALT-SAANICH Lionettes Baton Corp. will be holding a Spring bazaar and rummage sale. There will be an auction following the bazaar. Free babysitting is available. This will be held on May 15th from 10:00 'till 2:00 at the Esquimalt United Church Hall at Admirals and Lyall.

ANNUAL GENERAL MEETING, Greater Victoria Volunteer Society, (Victoria Volunteer Bureau) will be held at the Canadian National Institute for the Blind Auditorium, 1609 Blanshard Street. May 17th 1976 3 p.m. Public welcome. For information phone 386-2269.

LADIES AUXILIARY ESQUIMALT Legion. Spring Tea and Bake Sale. Legion Auditorium, 622 Admirals Rd. Sat. May 15th. Rummage 9:30-11:30. Tea from 2 till ? Mini Bingo, raffles, door prizes, stalls.

WANTED
Items for Rummage Sale to be held on June 12 at 2409 Chambers Street — 10:00 a.m. to 5:00 p.m. Non-Profit Organization. Raffle — 30 Gal. Aquarium. Door Prize. Will pick up. Call 383-0585 anytime.

TRANSACTIONAL ANALYSIS WORKSHOP
with John James, TA and family communications. 9:30 a.m. 1 p.m. Saturday, May 15. Student health service UVic. Cost $20. Information 385-4968.

BINGO
CHINATOWN LIONS
FRIDAY, MAY 14th
O.A.P. HALL
EARLY BIRD 7 P.M.
DOORS OPEN 6:00 P.M.

FOR WOMEN; EMOTIONAL self defence workshop 6 Tuesdays 12-3 May 18th to June 22nd. Leader Charlotte Atlung 592-9404 if no answer 479-8587.

MYSTERY TOURS
Leaves V.I. Coach Lines depot every Sunday at 1:30 p.m. Return 5 p.m., $4.50 includes tea. 385-4411.

SILVER THREADS SERVICE ANnual meeting will be held May 25th, 1976 at 12 noon. No. 4 Centennial Square.

LURE COURSING MEETING, Friday, May 14, 7 p.m., Town and Country Library. 479-2095.

16 CATERING, BANQUETS and RECEPTION ROOMS

WEDDING CAKES, BEAUTIFULly decorated. Also sandwiches and fancy cakes. 592-6641.

20 LOST and FOUND

LOST; AT MEMORIAL ARENA, Saturday, May 8th, Vic High Centennial Ribbon with school pins attached. 478-4866.

LOST 500 BLOCK BEACH DRIVE, near Newport, embroidered tea cloth in white plastic folder. 383-3581.

LOST: ONE SOLID GREY KITten, 3½ months old. Long hair. Woolco and Swan Lake area. Phone 384-1382 or 592-3632.

LOST: TAN AND WHITE BEAgle dog in the Colwood area. Licence number 63562. Answers to the name of Jody. Please call 478-0110.

LOST: YEAR OLD GRAY NEUtered kitten wearing blue collar. Sadly missed. Mitchell Street, Oak Bay. Reward. 595-7765.

LOST: 2 RINGS. DIAMOND AND zircon. Empress Hotel. Reward. 385-4354.

LOST SMALL LIGHT BROWN FEmale dog, about 13 years old, Saanich area. 479-1766.

LOST: 6-MONTH OLD BLUE point female Siamese cat. Superior and Oswego Area. 385-6853.

LOST ONE BLUEPOINT SIAmese cat, Simpsons-Sears area, reward for return. 595-4260 after 5.

FOUND: DARK BROWN SWEAter. Cordova Bay Rd. 658-1170.

21 HELP WANTED GENERAL

ADVERTISEMENTS IN THIS CLASIFICATION MUST COMPLY WITH THE BRITISH COLUMBIA HUMAN RIGHTS ACT

HELP. MAN WITH TWO TEENage boys needs live-in housekeeper in exchange for free room and board. Call after 5 p.m. 656-1564.

EXPERIENCED DOG GROOMER and clipper. Reply stating experience to Victoria Press Box 301.

PERSON TO CARE FOR ELDERly man and help in house, live-in, 385-7945.

PART-TIME HOUSEKEEPER, live out, prefer elderly. Near Jubilee. 388-9201 after 5.

WANTED: TAXI DRIVERS
382-7368

SUBSCRIPTION RATES
Wherever carrier service is maintained, $4.00 per month.
By mail — Canada, $5.00 per month, $14.50 per 3 months, $28.00 per 6 months, $55.00 per year.
Outside Canada, $12.00 per month, $35.00 for 3 months, $70.00 for 6 months, $132.00 per year.
SUNDAY ONLY
Canada, 35 cents per copy, $18.00 per year.
Outside Canada, 60 cents per copy, $30.00 per year.

CIRCULATION REPRESENTATIVES
Duncan, Chemainus—
Mr. HILTON HOLT 746-6181
Nanaimo 753-2766
Lake Cowichan 749-3156

21 HELP WANTED GENERAL

STEWART & HUDSON

BUILDING SUPPLY SALES

Have opening for a qualified sales person, must have building supply sales experience. High earnings potential for a professional and ambitious sales person leading to management. Company paid benefits include dental. No evenings, hours 9-5:30. Phone Mrs. Louise Dick, 386-3211 for appointment.

Purchasing Agent

A position of Purchasing Agent exists with a private local firm. The successful applicant will have had experience in Warehouse inventory control, receiving and distribution of goods, projecting requirements and soliciting quotes. As well as receiving Sales Representatives from various suppliers. Preference will be given to someone who has had Restaurant Experience. Please send resume including past experience and telephone number to Victoria Press, Box 267. Starting salary is $9,500.

SCHOOL DISTRICT 63
(Saanich)

Grounds I (Grounds person), two positions. Applications are invited from suitably qualified persons for the position of Grounds I (grounds person), with good physical health, sufficient strength, stamina, co-ordination to perform a variety of some skilled manual and machine tasks relating to school grounds development and maintenance. The ability to supervise casual grounds personnel is also a requirement. This is a full time position, 8 hours per day, salary range, $5.78-$6.20 per hour plus C O L A allowance. Application forms may be obtained by calling 656-1111. Applications will close on Wednesday May 26th at 12 noon.
R. S. Ingram, Secretary Treasurer, School District 63 (Saanich); P.O. Box 2010, Sidney, B.C.

Sears

Requires a commission salesperson in large appliances. Experience an asset but not necessary. This is a full-time position with excellent company benefits. Apply in person to the Personnel Office.

SUPERVISOR
JANITORIAL INDUSTRY
Starting salary $11,000 per year plus car and fringe benefits. Must have extensive experience dealing with personnel and organizing staff, must be industrious and hard worker, normally a 5-day week of 40 hours but must be prepared on occasions to work longer hours when the need arises, submit detailed resume. experience, age, marital status, references, etc. Victoria Press Box 263.

HUSBAND AND WIFE TEAM

Required as building managers for a 50 ste. apartment block in the Duncan area. Must be able to relate well to people. Experience required. Suite supplied. Remuneration according to experience. Reply in writing to J. H. Whittome and Co. Ltd., 68 Station St., Duncan.

THE DAILY COLONIST HAS route openings for Carriers for June 1, in the following areas:
Atkins Rd., Langford,
Blythwood Rd., Saseenos,
Sooke Village
Anyone interested in applying for any of these routes should contact:
J. Bradford,
2621 Douglas St.,
Victoria, B.C.
383-4111, ext. 164

MODELS REQUIRED FOR FASHion hair cutting workshop, Tuesday, May 18th. Longer hair preferred. Models must be interested in wearing latest styles and also be interest in hair coloring and perming. Workshop under the supervision of Ex Vidal Sasoon stylist. Call Scissors, 388-6477.

GENERAL COOK
Required for city hotel, must be able to prepare food dishes for coffee shop, dining room, banquet areas. Also some knowledge in baking would be helpful. Steady employment, shift work, good working conditions. Victoria Press, Box 274.

BINDERY WORKER
FOR SMALL PRINT SHOP
Minimum supervision — you do your own thing, as long as it's right and on time! Needs mechanical aptitude, methodical work habits, accurate typing; patience and unflappability. Victoria Press, Box 273.

WANTED DESPERATELY, BABYsitter for two children, three years and one year. Involves alternating day and evening shifts. Would prefer younger person or anyone who loves kids. Phone 382-7365 and leave message.

LIVE-IN HOMEMAKERS
Opportunities for semi-retired ladies to help their local communities. Your experience needed by HEALTH CARE SERVICES UPJOHN LIMITED. Call us at 388-6639 Monday - Friday, 9-4:30.

AGGRESSIVE AND EXPANDING company requires a warehouse person with ambition and drive. For right person this position offers future possibilities of advancement to sales. Send written work history to Victoria Press, Box 272.

BABYSITTER FOR 3-YEAR-OLD, your home, Gordon Head Area only. Playmate preferred. Part-time summer, full time September. Call 477-9284 after 5:30 p.m. only.

MATURE SALES CLERK NEEDed for local gift shop, one or two days per week year round. Please reply giving usual details such as experience, etc. to Victoria Press Box 271.

UVIC STUDENT CONFIDENT IN carpentry with some tools, interested informing company to camperize van, contract work phone David 386-2787 between 5-7.

WANTED TO LIVE-IN ACTIVE Pensioner to cook and Housekeep for Pensioner Couple. 210 Anderton Ave. Courtenay. Phone 334-4737.

EXPERIENCED COCKTAIL waitress-waiter. Apply between 11 a.m. to 2 p.m. for appointment only. Call manager. 385-1151.

BABYSITTER WANTED FOR OCcasional evenings, Marigold and Jasmine St. area. After 4:30, 479-8487.

QUALITY SHOE STORE REquires experienced manager in Victoria and Vancouver, Victoria Press, Box 75.

DAY CARE FOR TWO BOYS 5 and 7. Tattersall and Saanich Road area. Your home. 386-7955.

BABYSITTER WANTED, QUAdra-Dieppe area, my home or yours. 479-8828.

BANK OF MONTREAL, SIDNEY, requires full time machine operator, call 656-1181.

EXPERIENCED TAPER REquired for 1500 sq. ft. addition. Phone evenings, 656-4646.

THINKING OF VOLUNTEER Work? Call us at 386-2269, Volunteer Bureau, 620 View St.

FULL TIME CASHIER FOR GROcery store. 479-2597, 12 noon to p.m.

GORDON HEAD, FULL TIME babysitter required, must be flexible on hours. 477-1650.

MATURE PERSON — COOK FOR small guest home, live-in. 598-4423.

21 HELP WANTED GENERAL

Senior Students, Adults Earn Profits from $1,500 to $2,000 a Year For an Hour or So Daily Spare Time

A few LARGE SIZE Daily Colonist newspaper (apartment) routes will be available soon in the Fairfield-Foul Bay Road area and Windsor Park Area. Deliveries in early morning hours, so would not interfere with other activities. EXCELLENT OPPORTUNITY, so act fast. Call Mr. E. Bateman at the Colonist Circulation Department. Phone 383-4111.

THE BANK OF MONTREAL
Has openings for experienced tellers and clerical personnel. Applicants must have pleasant personality and ability to deal effectively with the public. We offer competitive salaries and a full range of benefits. Interested parties are requested to complete application forms at our main office, 1225 Douglas St. branch.

NURSING SUPERVISOR REquired July 1, 1976 for 147 bed regional hospital. NUA course or BSN degree desirable. Rotated shifts. Furnished apartment available. Salary per RNABC contract. Apply to: Director of Nursing, Prince Rupert Regional Hospital, 1305 Summit Ave., Prince Rupert, B.C. V8J 2A6.

HEAD NURSE FOR MEDICAL unit required Aug. 1, 1976 for 147 bed regional hospital. NUA course or BSN degree desirable. Day shifts. Furnished apartment available, Salary per RNABC contract. Apply to: Director of Nursing, Prince Rupert Regional Hospital, 1305 Summit Ave., Prince Rupert, B.C. V8J 2A6.

AIDES NEEDED TO WORK WITH emotionally handicapped children in supervised summer training programme, July and August. Experience and training in children care and behavior techniques advantage. Application deadline May 21st. Send to Dr. Larry Axmaker, Greater Victoria School Board. P.O. Box 700, Victoria, B.C.

WANTED — COMPUTING TECHnician with some knowledge of Fortran PL1 and IBM 360 OS for Victoria based firm. Should have BCIT or several years university level training in computing science. Please send resume to Victoria Press Box 287. all enquiries acknowledged.

REPUTABLE OFFICE EQUIPment firm requires experienced typewriter and adder serviceman. Excellent working conditions, advancement, and remuneration. Island Business Machines Ltd., phone collect, D. Schroyen, 384-7148.

MATURE PERSON FOR CHAMbermaid work for Suburban motel. Must be self starter and have an eye for cleaning, prefer from Elk Lake, Cordova Bay area, leave phone number with 658-5224 9-10 a.m.

LOCAL BAKERY MAINTENANCE person required for summer relief, could resolve in full time employment. Phone 383-4128 ask for Plant engineer, to make appointment.

ALIGNMENT AND BRAKE SPEcialist required. Earnings commensurate with ability. Apply in person, Victoria Tire Ltd. 610 Herald Street.

PERMANENT POSITION FOR experienced waitress-waiter, 4½ hours daily, Monday-Friday. Apply in person the Tokai Villa Restaurant.

MOTEL MAID WANTED: RELIable. Must work weekends. References. Apply in person at The Friendship Inn. 39 Gorge Rd. East.

BREKFAST COOK FOR COFFEE shop, Saturday and Sunday, 5:30 a.m. to 2 p.m. Mature lady preferred. 478-8334.

OLDER PERSON TO HELP IN small rest home. Live-in. 5-day week. Reply Victoria Press Box 243.

WANTED: EXPERIENCED tellers and ledger keepers. Applications taken at the Bank of Commerce, Esquimalt Plaza.

EXPERIENCED HAIRDRESSER required, full or part time, for Charm Beauty Studio in Cordova Bay. Phone 658-5914 or 383-4606.

QUIET LADY BETWEEN 55 AND 65 as live-in housekeeper to elderly widower with home on Rockland Avenue. 383-0266.

QUALIFIED HAIRDRESSER wanted, Chatelaine Beauty Salon, 1017 Cook St. near Fort. 386-0123 or 477-9286.

REQUIRED IMMEDIATELY hairdressing apprentice. Please call 388-6618.

DESK CLERK FOR CITY MOTEL, shift work. Reply Victoria Press, Box 295.

BABYSITTER REQUIRED WIshart Rd. area. $5 per day. Phone 478-3722.

22 OFFICE HELP

ADVERTISEMENTS IN THIS CLASIFICATION MUST COMPLY WITH THE BRITISH COLUMBIA HUMAN RIGHTS ACT

MANAGEMENT TRAINEE wanted for Campbell River and Vancouver. We provide good starting salary, complete training program, excellent benefits. Previous experience preferred, but all applications will be considered. For interview contact Bob Innes at Laurentide, 660 Fort St., Victoria, B.C. or any Laurentide office.

AGGRESSIVE AND EXPANDING company requires a purchase order clerk, duties include ordering, inventory record control, costing, and some reception work, aggressive accurate conscientious person with good personality, send resume, salary expected to Victoria Press Box 272.

EXPERIENCED CONVEYANCing secretary required by notary public. Good working conditions in bright new office building. (downtown at corner of Blanshard and Fort St.) Salary to be negotiated. Hours 8:30-4:30. Call Mr. Harry Foster at J. H. Whittome and Co. Ltd. 388-4271.

TRUST COMPANY REQUIRES assistant savings supervisor. Previous teller experience and basic knowledge of all savings department functions essential. Please Call Mr. Myers or Mr. Turner, 384-0514.

EXPERIENCED REAL ESTATE secretary for full time position in new office. Prefer person capable of assuming all responsibilities including advertising layout and basic bookkeeping. Send complete resume to Victoria Press Box 302.

OFFICE CLERK REQUIRED
Switchboard, cashier and general office routine, some typing required. Salary commensurate with experience. Phone for appointment 386-6131, Mr. Hernandez.

BUILDING SUPPLY OUTLET requires switchboard operator includes pricing typing etc. must be energetic. Excellent salary and benefits. Reply Victoria Press Box 306.

LEGAL SECRETARY REquired, must have experience in companies and mortgages, good typing essential, shorthand an advantage, $750-$800, 386-9021.

CLERK-TYPIST, DICTAPHONE and previous banking experience preferred. Apply at Bank of Montreal, Langford. Phonne 478-9501 Tuesdays to Saturdays.

LEGAL SECRETARY REquired, experience in all aspects of legal work preferred. Mag card and time recording. Cook Roberts and Whittaker. 385-1411.

C.A. FIRM REUIRES BOOKkeeping and accounting staff. Firm will train. Introductory bookkeeping course essential. Reply in writing to 2252 Oak Bay Ave.

WANTED EXPERIENCED teller full time, excellent salary. Please apply in person at Bank of Nova Scotia. Douglas and Hillside Branch.

CONVEYANCING SECRETARY, with a minimum 1 year legal experience for downtown office, $800, 386-9021.

CREDIT COLLECTION TYPIST experienced in dealing with the public a prerequisite. 5-day week, apply Standard Furniture.

22 OFFICE HELP

TOWN OF SIDNEY
NEW POSITION
ACCOUNTING CLERK
SALARY
$807 - $955
Per Month

Under supervision, to maintain and control the payroll and all subsidiary records, accounts payable and accounts receivable systems; to assist in the general accounting function and Motor Vehicle Branch operations.

High School graduation supplemented by formal accounting courses is required and preference will be given to those applicants having actual accounting and office, particularly payroll, experience with typing ability.

Applications in writing giving full resume as to age, experience, qualifications, references, availability and other pertinent information will be received by the undersigned not later than 4:00 p.m., June 4th 1976.

G. S. Logan,
Town Clerk-Treasurer
2440 Sidney Avenue,
Sidney, B.C.
V8L 1Y7

Wanted
SECRETARY
For
Real Estate Office
Prefer experience in processing Real Estate Transactions and bookkeeping. Hours 9-5, Mon.-Fri. Salary commensurate with experience. All applications strictly confidential. Write Victoria Press Box 246.

SECRETARY TO PROVINCIAL HOCKEY CO-ORDINATOR
We are looking for an intelligent person with office experience. Must be responsible to work without supervision. This position involves a 30 hr. week at $4.80 p-hr. Starting date August 1. Send written resume by June 1 to: No. 102 — 1821 Fort St.

BOOKKEEPER
Petroleum distributor requires qualified bookkeeper to manage and supervise accounts, prepare daily petroleum reports, maintain stock inventory, payroll and accounting to trial balance. Experience desirable and knowledge of bulk plant operation an asset, some warehouse duties involved. State qualifications and salary, Victoria Press, Box 257.

LOCAL RENT-A-CAR COMPANY requires full time bookkeeper. Responsible for accounts receivable, accounts payable and summarizing car and truck rentals. This person must be neat and orderly with the work performed. Prior experience is necessary. Salary commensurate with experience. Please reply in own handwriting to Victoria Press, Box 297.

REQUIRED ASSISTANT FOR FInancial office. The person selected for the position should have a good basic knowledge of accounting, preferably with banking or credit union experience and be able to type. Good salary offered to qualified applicant. Send resume of experience, past and present employment to Victoria Press, Box 281.

GROWING COMPANY NEEDS second person for Telephone, some bookkeeping and typing $500 per month. 384-4148.

BANK OF COMMERCE, FORT and Foul Bay Road requires teller. Experience preferred. Phone 592-1202.

23 SKILLED TRADES

ADVERTISEMENTS IN THIS CLASIFICATION MUST COMPLY WITH THE BRITISH COLUMBIA HUMAN RIGHTS ACT

PLUMBING INSPECTOR
$1249 - $1503
per month
+ C.O.L.A.

Skilled field and office inspectional work in securing compliance with regulations governing plumbing and related installations. Within legal provisions and standard practises, must exercise independent judgment and discretion.

Applicants must have Grade 12 supplemented by trade school courses in plumbing and drafting. Must have B.C. Trades Plumbing Training Qualification or equivalent; valid B.C. Driver's License; and considerable experience as a journeyman plumber.

Completed Saanich Application Forms will be received by the undersigned until 4:30 P.M., Wednesday, May 19, 1976.

Personnel Director
Saanich Municipal Hall
770 Vernon Avenue
Victoria, B.C.

CERTIFIED SAW FITTER

Required for swing shift at our Marpole sawmill division. I.W.A. rate. Apply:

RAYONIER CANADA (B.C.) LIMITED
Marpole Sawmill Division,
Box 8040, Station "L"
Vancouver, B.C.

Automotive Painter
Must be fully qualified with at least 7 years experience. Able to spray all types of automotive paints. Quality work essential. This is a permanent position in a large independent Victoria Shop with large work flow. Good workig conditions with friendly staff and management. Usual fringe benefits include: Dental and life insurance. Please reply giving complete work summary and references. All replys strictly confidential. Wages negotiable. Victoria Press Box 231.

PAINTER REQUIRED FULL OR part-time. Boat painting experience necessary Wage commersurate with experience, Apply in person at Philbrook's Shipyards. 2324 Harbour Road, Sidney.

ELECTRICIAN OR ELECTRICAL contractor required for rewiring older house to triplex, must be available soon and able to provide 400 amp service, phone 598-6214.

CERTIFIED LICENSED MEchanic, 5 days a week, 40-hour week. Call Jack Reynolds, days 537-5613, nights 537-2872.

CONTRACT FRAMERS
Experienced framing crews wanted, Unicon Homes Ltd., 386-0130.

WANTED EXPERIENCED heavy-duty mechanic for afternoon shift. Phone Rod 658-5235 9-5 p.m.

EXPERIENCED FINISHING carpenter wanted for siding, please call 479-8519.

TWO PAINTERS NEEDED IMmediately. Some experience necessary. 478-9412.

EXPERIENCED BOBCAT OPERator required immediately. Trask's Mini Excavating. 478-4784.

SIGN PAINTER. MUST BE RELIable, experienced self-starter. Ph. 478-6433.

CARPENTER WANTED FOR casual employment, experience in alterations. 477-4238.

23 SKILLED TRADES

SUBURBAN MOTORS
3377 DOUGLAS STREET
Requires a
BODY MECHANIC
Flat rate shop. All usual benefits. Apply in person. to Forrie McLeod, body shop foreman.

QUALIFIED, EXPERIENCED carpener for highly diversified general contractor Must be able to work with minimal supervision top wages, steady employment for right person. Phone 598-4371, 6:30-7:30 p.m., Sheffield Construction Ltd.

TONY'S AUTO BODY SHOP REquires fully qualified auto body mechanic and automotive painter. Apply in person 721 Fisgard St.

24 SALES PERSONS and AGENTS

ADVERTISEMENTS IN THIS CLASIFICATION MUST COMPLY WITH THE BRITISH COLUMBIA HUMAN RIGHTS ACT

ROAD TO SUCCESS FOR REALTORS
JOIN CENTURY 21
WE PROVIDE FAST START SALES TRAINING
ADVANCED SALES COURSE
FIELD ASSISTANCE
SPECIAL SEMINARS
All this plus personalized attention and training in our independently owed office. Add to that the most dynamic sales tools ever designed. Your complete line of professional brochures and mailouts. International referral program. Do you have what it takes to be a Century 21 sales professional? Phone now for further details. Ask for OLE KNUDSEN, 598-2461 res. or 388-6231.

Century 21
REAL ESTATE
ISLAND PACIFIC REALTY 3200 QUADRA
388-6231

P.R.B
P. R. BROWN AND SONS LTD.
REALTORS
The opportunity to join our progressive, locally owned company is offered to YOU. Long established accounts provide leads, make it EASY for YOU to SAVE time creating business while serving the public. For a qualifying interview please call:
Real Estate Sales Manager
385-3435

REALTORS
WALL and REDEKOP is looking for licenced salespeople with a desire to succeed and earn an exceptional income. We feel two things are required — tools to work with and a good training program. We have all the tools! Guaranteed sales, trade plans, interim financing, referral services, etc. We also have a full time salaried employee who's sole function is training. We have ALL the facilities to make a serious realtor successful. Call our Manager: BILL FIFE to see if you qualify! 386-2911.

WALL & REDEKOP HOMEFINDERS REALTY LTD

Whyte & Gower
Oak Bay Properties Ltd.
2227 Oak Bay Ave.
592-2407

Have a new condominium project opening. We need 2 qualified salesmen or salesladies immediately. For interview please call ALEC GOWER or DON WHYTE 592-2407.

REALTORS
Are you searching around for a strong reputable, well established firm with which to align yourself? Do you want a friendly low-keyed atmosphere but with personal attention as and when you require it? A firm wih it's own Mortgage and Notarial Departments? Then,

You are earnestly invited to have a quiet talk with WES HOBSON, manager of our Downtown Branch, at your convenience. Please phone 386-4271 (Bus.) or 479-5642 (Res.).
J. H. WHITTOME and CO. LTD.
1111 Blanshard St.

WANTED SALES REPRESENTATIVE
Required by large established company for the Victoria and surrounding area, limited travel.
REQUIREMENTS
—Self motivated
—Must own car
—very enthusiastic
—desire to earn above average income
The position is designed for a person who values his independance but seeks financial security. In-depth sales training provided by Company. Please call 385-4015 for appointment.

PART TIME WORK FULL TIME PAY
train for a position with a nationally known appliance distributor. Excellent pay plus prizes and bonuses. Qualifying person must have a car and desire a job with a future. Phone 385-4463 for an appointment.

SALES REPRESENTATIVE REquired by rapidly expanding dental equipment manufacturer. Successful applicant must be professional, enthusiastic, and willing to work hard. A rewarding and challenging career for the right individual. Apply in writing with full particulars to Victoria Press Box 269.

MANAGER-SALESPERSON EXperienced in serving the Victoria area. Residential and commercial building contractors required by local construction supply company. Weekdays 658-5237, evenings 477-5556.

LIFE INSURANCE SALESPERson required immediately. No previous experience necessary. Must be bondable. Excellent salary plus commission and fringe benefits. For appointments please call, 388-6681.

DOUGLAS REALTY
Requires realtors for their downtown office. For a confidential interview, call F. Marshall, 385-8784.

PART-TIME SALES PERSON REquired. Experience in sales preferred. Apply in person, Peoples Jewellers, Hillside.

24 SALES PERSONS and AGENTS

Confectionary Co.

THE PERSON—Dynamic, aggressive, self starter with some business exposure. Minimum grade 12 education.
THE JOB — Contact direct and retail account as a represntative of the company for the purpose of influencing the sales of its products.
THE INCENTIVE — Competitive salary, incentive plan, comprehensive fringe benefit package, company car, expenses opportunity for advancement, job satisfaction.
THE LOCATION — Based in Vancouver Island.

Those interested please forward a complete resume to Victoria Press, Box 265.

CASTLE PROPERTIES LTD.
Requires Realtors
Split up to 90-10
Freddy Starke
386-6164

WANTED BUILDING MATERIAL salesperson, Will train alert person. Good future. If experienced send resume, all inquiries confidential. Victoria Press Box 256.

25 TEACHERS

ADVERTISEMENTS IN THIS CLASIFICATION MUST COMPLY WITH THE BRITISH COLUMBIA HUMAN RIGHTS ACT

POWELL RIVER

Applications are sought from teachers for:

1. Texada Jr. Sec. (100 pupils), half time H. Ec. with other sub(s)., pref. science.

2. Max Cameron Snr. Sec. (850 pupils), temporary I.E. position in metal-automotive shops.

3. False Bay Elementary School (Lasqueti Island), principal to teach in Multi-graded (K-7) two-room school. Teacherage available.

Apply, including a resume and reference to:

District Superintendent of Schools,
School District No. 47
(Powell River)
6906 Duncan Street,
Powell River, B.C. V8A 1V3

School District No. 62 (Sooke)

Applications are invited for the position of a qualified teacher-librarian for September, 1976, to organize and develop an effective library resource centre in a new junior secondary school.

Applicants should be qualified school librarians with experience in library work and preferably with a teaching background.

Interested applicants are requested to submit an application together with supporting documents no later than May 19, 1976, to:

MR. P. B. PULLINGER,
DISTRICT SUPERINTENDENT OF SCHOOLS,
SCHOOL DISTRICT No. 62 (SOOKE),
2227 SOOKE ROAD,
VICTORIA, B.C.
V9B 1W9.

School District No. 71
SECONDARY VICE-PRINCIPAL
Applications are invited for the position of Vice principal of the George P. Vanier Secondary School. Anticipated enrolment for September is 1400 students in Grades 10 to 12. This will drop to approx. 950 in 1977 -1978 when the new Comox Secondary School is open. Applications together with all supporting documents should be mailed by May 21, to District Superintendent of Schools, School District No. 71, 892 Harmston Ave. Courtenay, B.C.

QUALIFIED DAY CARE ASSIStant required. Apply in writing, stating experience to the Alma Mater Society, University of Victoria.

N.N.E.B. OR MOTHERCRAFT trained day care supervisor for occasional substituting. Please reply to the Alma Mater Society, University of Victoria.

26 PART TIME or TEMPORARY HELP

ADVERTISEMENTS IN THIS CLASIFICATION MUST COMPLY WITH THE BRITISH COLUMBIA HUMAN RIGHTS ACT

BASEBALL LEAGUE REQUIRES person to line 3 diamonds for baseball season, phone 382-9651 evenings.

COMPUTER OPERATORS
New computer installation needs qualified part-time operators. Send resume to Victoria Press, Box 282.

RELIABLE PERSON FOR OCcasional night babysitting within walking distance of 1870 McKenzie Ave. 477-0982.

WANTED — BABYSITTER FOR some Friday and Saturday nights and Sunday afternoons. 383-4340.

WILL BABYSIT, LANGFORD area. My home. 478-3505.

30 SITUATIONS WANTED

SHOP FOREMAN WISHES TO relocate. Likes responsibility, welcomes challenge. Experienced in all phases of H.D. equipment, i.e., logging, construction, trucking, maintenance. Good organizer. Specializes in preventive maintenance. References. Victoria Press Box 285.

MAN, 57 YEARS, ACTIVE, healthy, married, multi-skilled in domestic and property maintenance, etc, honest, pleasant, capable, enjoys children, a committed general factotum for considerate employer. Victoria Press Box 288.

MATURE REFINED NURSE DEsires permanent Resident - Non-Resident appointment, with elderly genteel lady, in Superior Private Home. Complete charge. Own car. Highest salary. Reply Victoria Press, Box 277.

MINING TECHNOLOGIST — Practical underground experience, 4 years mine planning, 3 years equipment sales and explosives. Seeks responsible position relating to mining or construction industry. Victoria Press, Box 278.

I WOULD LIKE TO LEARN THE butcher's trade. I am looking for an apprenticeship on the Island. If you know of an opportunity, please phone me Paul Thompson, at 758-3274, Nanaimo.

RECENT HIGH SCHOOL GRADUate wishes office employment. Has typing, dictaphone, some shorthand and switchboard. Has transportation. Wishes full-time employment. 642-3401.

RESPONSIBLE, MATURE MALE University student will do any work, has some typing. Has clean drivers license, good character references. 479-8498.

MATURE, EXPERIENCED translator-interpreter, 14 years education field, seeks related challenging position. Victoria Press, Box 279.

DAYCARE
UP TO 6 YEARS. FRIENDLY playmates. Loving responsible care. Handicapped no problem. Oaklands school area. 595-3887.

BOOKKEEPING — REASONable rates, payroll, $10 per month per man. Includes T4s and supplementary. Duncan 748-8216.

DAY CARE
Central Saanich. Quality care for 3 to 5 year olds. 6888 West Saanich Road. 652-1422 or 595-4665.

MAN 27 SEEKS OUTDOOR WORK in Victoria Area. Enjoy hard physical work. Very reliable. Good references. 382-7617.

RELIABLE HARDWORKING man seeks outdoor, work in Victoria Area. 382-7617.

WILL BABYSIT, DAYS, ONE child, my home, Cook and Fort. 382-0161.

TYPING, MY HOME, REASONable rates. Margaret, 642-5568.

30 SITUATIONS WANTED

GARDENING ASSISTANCE, REAsonable rates, Lower rates for pensioners 383-7417.

PAINTERS HELPER FOR SUMmer. Hard worker. Ask for Randy. 592-3833.

BOOKKEEPING TO TRIAL BALance and-or typing, my home. Call 382-6676 after 5:30 or weekends.

DOCUMENTS, MANUSCRIPTS OR whatever expertly typed by legal secretary. Phone 386-9617.

EXPERIENCED DAY CARE Haultain-Simpsons-Sears area, my home. 595-3809.

I'LL BABYSIT IN MY HOME. Good care and nutritious, hot lunch provided. Phone 386-2065.

32-YEAR-OLD FAMILY MAN seeks employment in construction industry, experienced. 479-3792.

WILL BABYSIT IN MY HOME. 383-5762.

33 BANDS, MUSICIANS and ORCHESTRAS

MUSICAL COMBO AVAILABLE for parties, weddings, dances, etc. 384-3704, 382-3350.

KITSCH AVAILABLE FOR JUNE bookings. Dances, clubs, concerts. 386-7281; 385-4124.

34 PRE-RECORDED MUSIC

DENNY'S CANNED MUSIC
"The original in Victoria." Parties, dances and receptions. 656-3585.

WAYNE'S MUSIC FOR ALL OCcasions, reasonable rates, phone 479-4835.

MILLS DISCO SYSTEMS HIGH fidelity sounds at reasonable rates, 656-6295.

WEDDING MUSIC. MC SPECIALIST. JAMES GURR. 478-2468.

DANCES, PARTIES.
478-3590.

36 BUSINESS SERVICES and DIRECTORY

Appliance Repair

APPLIANCE REPAIRS, WASHers, dryers, stoves. Reasonable rates. Phone before 10:30 a.m. for same-day service, Jim 477-2560.

Auto Glass

BOSSOM
GLASS COMPANY LTD.
Windshield replacement Service CALL our Mobile Home Service Van. It is more convenient and costs no more 382-3031, 382-0222.

Bridal Rentals

WANT TO SAVE MONEY FOR your honeymoon? Why not rent your wedding gown and dresses for bridesmaids and flowers girl? Call the Fashion Craft Shop at 385-1542.

Elite Bridal Rentals, new business, appointments. 477-2275 after 2 p.m.

Cabinet Making

CUSTOM CABINET WORK
Millwork, kitchens, vanities. All types of custom casework.
OLYMPIC MILLWORK
Div. of Farmer Construction Ltd.
388-5121

CUSTOM-BUILT SEN CABINETS. Journeyman carpenter. Free estimates. 478-7291, 478-2725.

Carpenters

QUALITY CARPENTRY WORK, renovations, additions, sundecks. Specialize in cabinet and furniture making. No job too small. Reasonable rates. Free estimates. 595-0931 or 656-5143.

RENOVATIONS, ADDITIONS, also sundecks, patios, rumpus rooms, etc. Free estimates, guaranteed, workmanship, references provided at request, phone William, 478-0643 or 478-6875.

F. J. CONSTRUCTION ALL sorts of carpenter work, additions, alterations, finishing, framing, etc., private and commercial. Free estimates. Call Fred Jorgensen, 642-3075.

GENERAL CARPENTRY, SUNdecks, patios, additions, alterations, drywall, sprayed ceilings, sidewalks, steps, work guaranteed, 478-8894.

HOME REPAIRS
Renovations and sundecks, quality work, reasonable rates, fast service — no job too small. 479-9217.

VERSATILE, HOME MAINtainer, carpentry, renovations cabinets, painting, papering. Quality work. Reasonable. Adam, 385-3090.

EXPERIENCED CARPENTRY, additions, renovations, sundecks, finishing. Custom homes. Reasonable rates. References. 384-2323, 386-6966. Perma Construction.

ADDITIONS, RENOVATIONS, carports, etc. 20 years experience. Reasonable rates. Free estimates. 598-4952.

EXPERIENCED CARPENTER, house renovations, additions, concrete forming. Call Ron. 477-9354, 477-9676.

CARPENTRY
Framing and general carpentry. Quality guaranteed workmanship. 592-6343 after 5.

LARGE CARPENTERS FRAMING crew available for houses, apartments and industrial. Trans-Vancouver Island. 754-2822.

RENOVATIONS, ADDITIONS, FINishing, framing, concrete, always reasonable. 382-5725 after 6.

PLUMB CONSTRUCTION
Experienced framers and renovators. 595-4239.

ADDITION FRAMING, YOU finish it yourself if you wish. 388-5358.

EXPERIENCED IN HOME RENovations, free estimates, Jock, 598-7392.

SMALL JOBS MY SPECIALTY
Howie 478-4705

Carpets and Linoleum

FLOOR COVERINGS
CARPET — ARMSTRONG VINYL
FREE ESTIMATES
NO OBLIGATION
1126 Quadra 386-2951
WE'RE NUMBER ONE
MEMBER OF VANCOUVER ISLAND FLOOR COVERING ASSOCIATION

stevens interiors ltd.

STEVENSONS CARPETS & LINOS
Rubber-back carpets, $4.99 and $5.99 and $8.95. Do-It-Yourself. 479-8821. 479-9217, 304 Old Island Highway.

HOURIGAN'S
CARPETS AND LINOS LTD.
FLOOR COVERING SPECIALISTS
715 PANDORA AVE. 386-2401

FOR VERY REASONABLE CARpet and lino installation. Call 384-1054 anytime.

Cement Contractors

MITCHELL BROTHERS CONcrete. Basements, driveways, patios. For quality workmanship. Call 384-7501 evenings.

V.I.P. CEMENT FINISHING. Floors, Carports, Driveways, Patios, Sidewalks. 479-7507 or 478-4168 after 6 p.m.

SPECIALIZE IN BASEMENTS, carports, sidewalks, patios. Free estimates, 388-4806.

36 BUSINESS SERVICES and DIRECTORY

Cleanup Services

No Job Too Small
Handy man general clean up. Gutters, downspouts, fences, painting, plumbing, repairs, leaky taps. 383-0802.

BASEMENTS, GARAGES, attics, yards cleaned and rubbish hauled away. Will purchase anything of value. Special rates for Old Age Pensioners. 384-4408, 592-4477.

PROMPT—EFFICIENT
Yards, basements, hauling of debris. Complete janitorial service. Gutters cleaned. Call Larry, 477-8711 or 592-6131.

NO CHARGE AND UP
Two young responsible men have large truck. Basement, attics, composts, etc. Very reasonable. Bob's. 386-2451 anytime.

CLEANUPS
SMALL HAULING JOBS, GUTters, basements, yards, etc. 385-7965, anytime.

MEN WITH LARGE TRUCK will clean up all scraps, clean basements, garages, yards. Ask for Frank or Mel. 385-5878.

BASEMENTS, YARDS, ATTICS cleaned, Interior — exterior painting. Perley. 386-2310, 384-7261.

RELIABLE FATHER AND SON. Clean up, Painting and Lawn Care Phone anytime. 384-1705.

LO-COST
Moving, hauling, clean-up. 592-6273.

MAN WITH PICKUP — SMALL cleanups, anytime, 388-6049.

HAULING, MOVING, YARD work and odd jobs. 386-8506.

Contractors

WHEATON CONSTRUCTION LTD.
General Contractors
Building Consultants
385-5702

GARY JOHAL
CEMENT CONTRACTOR
All types of cement work. Also renovations, alterations and suspended ceilings. Phone evenings. 479-6285.

RICK AND BILL'S GENERAL LABOURING
Specializing in drain tile — basement filling, etc. Immediate guaranteed service. After 4 p.m. 388-9611 or 384-2259.

ALRIGHT BUILDERS LTD. GENeral contracting. 479-1160. Residential and commercial. Custom built homes. Renovations and alterations. Drafting and plan service. Engineering and Consulting.

PLUMB CONSTRUCTION
Home builders, commercial and home renovations, building in the Gulf Islands from May - October. Victoria 595-4239, Vancouver 926-9565.

T. AND C. BUILDERS LTD.
Framing
385-5293 385-8587

VICTORIA CEDAR CRAFT, LOW cost, guaranteed general carpentry, framing, finishing and cabinet making. 383-0401.

ADDITIONS, RENOVATIONS, carports, etc. 20 years experience. Reasonble rates. Free estimates. 598-4952.

FARMER CONSTRUCTION
Design — Renovations
388-5121

QUALITY FRAMING
Tom 477-8673
Ian 595-1883

FIRESIDE HOLDINGS LTD.
Building and Elec. Contractors
478-9475 477-9261

RURAL STONEWORK, LANDScaping, steps, walls, patios. 642-5587 after 6 p.m.

OWEN'S CONSTRUCTION. RENOvations, alterations, custom finishing. For estimate call 382-4188.

D. V. EMPERIOR CONSTRUCtion. Quality framing. 479-8332.

FRAMING CREW AVAILABLE shortly. Evenings, 477-8990.

Delivery

A - TURTLE - DELIVERS. RELIable. 388-9893.

Draperies

Sears
Custom-Made
DRAPERIES
Choose from our great fabric selection. Drapes PROFESSIONALLY MADE and INSTALLED IN YOUR HOME, CHARGE IT
Phone 595-9111
NO OBLIGATION
Simpsons-Sears Ltd.

the Bay
DRAPES and SLIPCOVERS CUSTOM-MADE
Made by our own expert seamstresses. Large selection of fabrics to choose from. Use your Bay Account.
For a FREE estimate phone 385-1311, local 244 or 246.
HUDSON'S BAY COMPANY

HOURIGAN'S
Floor Covering Specialists
NOW SHOWING DRAPERIES
PROMPT IN-HOME SERVICE
715 PANDORA AVE. 386-2401

Dressmaking

DRESSMAKING MY HOME, EXperienced all styles, patterns, 388-7861 extension 185.

CUSTOM DRESS MAKING, CALL 592-3353.

DRESSMAKING AND ALTERations. Call 382-4656 after 5 p.m.

Electrical Contractors

OLDER HOMES REWIRED — NO down payment. We finance through B.C. Hydro Plan.
EDDY'S ELECTRIC — 385-7666

ELECTRICAL REPAIRS AND INstallations. Reasonable rates. Licensed electrician. Sirwel Electric. 595-3876.

Excavating

EXCAVATING, LAND CLEARing, road building, demolition, sand and gravel, equipment rentals. 24-hour service. Radio controlled.
O.K. Trucking Co. Ltd.
Bus. Office, 2840 Nanaimo, 386-3414
Dispatcher, 2720 Turner, 382-6136

REQUIRE ABOUT 100 YARDS good clean soil fill. Must be reasonably priced. 10 Mile Point area. 382-8021 days. Evenings and weekends 477-6097.

WELCH'S BOBCAT SERVICE, Rotovating, excavating, backhoe, clean-up. Residential and commercial. Reasonable. I care. 658-5501.

PEDERSEN EXCAVATING. Back-hoe work. Sewer installation. Free estimates. By hour or contract. 479-5963.

ROBERTSON'S EXCAVATING, 450 Case, land clearing, bulldozing and backhoe. 595-8530.

BACKHOE ON RUBBER, SEWers, waterlines, excavations. Owner operated. 652-2231 anytime.

R. BISSENDEN AND SON EXcavating. Backhoe with extended boom. Owner operator. 598-4490.

BOBCAT AVAILABLE TO MOVE dirt, gravel, etc. Reasonable rates. 477-0916.

Montreal just one win away from cup

CANADIENS 3, FLYERS 2 – STORY ON PAGE 16

Final
CLASSIFIED 386-2121
TELEPHONE 383-4111

The Daily Colonist.

Vancouver Island's Leading Newspaper since 1858

Sunny, high 17
Weather Details On Page 2

No. 129–118th Year | VICTORIA, BRITISH COLUMBIA, FRIDAY, MAY 14, 1976 | 15c Daily, 30c Sunday

'Syndicate' after peregrine falcon

Falcon-hunt permits cancelled

Informed in the Legislature Thursday that an international syndicate was operating in the Queen Charlotte Islands as late as 1974 to poach peregrine falcons for re-sale in Europe, Provincial Secretary Grace McCarthy later cancelled permits for the capture of young falcons there this year.

In her surprise announcement late in the afternoon, Mrs. McCarthy said she had considered the advice of her biologists but still had "some doubts in my mind as to justification, so I intend to go against their recommendation."

Restitution of the moratorium will continue for at least a year and cancels next week's proposed draw for permits for the capture of five nestling Peale's peregrine falcons.

Peale's falcons, a subspecies of peregrine falcon, are on the endangered species list of North America.

Former attorney-general Alex Macdonald informed the Legislature about the falcon poachers Thursday during the question period.

Graham Lea (NDP—Prince Rupert) had asked Provincial Secretary Grace McCarthy if she could provide him "with one good reason why five permits will be issued this year for the capture of five of these birds."

Mrs. McCarthy took the question as notice.

Lea asked that she seek her information "as soon as possible before a catastrophe is allowed."

Macdonald suggested to the provincial secretary that she not only conduct her investigation quickly "but in consultation with the attorney-general's department because there was an organized international syndicate capturing falcons in the Queen Charlottes and that is an important part of the problem."

Continued on Page 2

VGH spared, intention 'misread'

By DON COLLINS
Colonist Reporter

Labor Minister Allan Williams and the Hospital Employees' Union were still singing different tunes Thursday as the B.C. hospital strike completed its 10th day without any real promise of settlement.

Williams, who has huddled with both sides, said the decision of HEU not to walk out Thursday at Victoria General Hospital was a sign of good faith.

"I think that that's the result of the discussions we had yesterday with the union," the minister said. "I think the union has indicated their willingness to go back and have proper discussions and negotiations."

But HEU secretary-business manager Jack Gerow and president Bill Black, who took part in the discussions Wednesday, said that someone was misreading the situation.

While there was no official confirmation, other union sources indicated the strike at Victoria General may have been delayed by only one day.

They said the fact the strike didn't begin Thursday was a matter of "internal union strategy" and not a move to pacify either the labor minister or the hospital industry.

If there was a walkout today at Victoria General it would mean that both of Victoria's major hospitals had

Continued on Page 2

Ferry hikes trimmed

Islands get break today

There should be good news later today for B.C. Ferries users living on the Gulf Islands.

Several delegates from the islands met late Wednesday with Municipal Affairs Minister Hugh Curtis, who is their MLA, and Transport Minister Jack Davis.

Curtis said Thursday he was "hopeful" for a solution to some of the problems facing Gulf Islanders if they have to pay the June 1 increases, some in excess of 400 per cent.

Davis declined comment but promised a statement Friday morning. He said the matter was discussed in cabinet Thursday morning "but unfortunately the premier had to leave early so I have yet to check with him."

While lacking details the Colonist has learned that in the Gulf Islands the commuter ticket system will be retained between Mondays and Fridays and that in general fares will be reduced to approximately half of the proposed increases.

Proof of residence and proof of need will be required before commuter tickets are issued.

The revised fares are also expected to offer $1 foot passenger fares for inter-island travel and $2.50 one way fares for automobiles.

On the Sunshine Coast commuters will not be so fortunate. Davis was asked in the house by Don Lockstead (NDP—Mackenzie) if any consideration was being given to retaining commuter tickets and fares after June 1.

"That is not being considered," Davis answered.

Week to go, ferry talks still hung up

With a week to go to sailing time, labor-management negotiations are still threatening to keep the Princess Marguerite off the Victoria-Seattle run.

Transport Minister Jack Davis said Thursday that talks were continuing and that he was still hopeful the Marguerite would sail on time.

One collective agreement for a two-year period effective Feb. 1, 1976, covering deck and engine room officers, has been reached. Negotiations with the other two unions are continuing.

Scott Wallace (PC—Oak Bay) asked the minister if he could give "any assurance to the 170 groups which have booked on the Marguerite that she will be on the run this summer."

Davis said the government was "doing its utmost" to see she sailed on time.

On May 19 the Marguerite is scheduled to go to Seattle for coast guard inspection. The Victoria-Seattle run should start May 21.

—CP

Cakewalk for Tiny

Inspector Ron Hobson shares chuckle with Christine Roach, 76, at surprise birthday party a Toronto police station gave for the 4 foot, 5-inch school crossing guard who has been nicknamed Tiny by children. Mrs. Roach says she will share cake with children she began protecting four years ago.

Crash kills teacher, hurts pupil

RICHMOND (CP) — Robert William Camp of North Vancouver, a 29-year-old flying instructor, was killed and his student injured Thursday when a light float plane taking off from the Fraser River at Vancouver International Airport crashed into two homes in this Vancouver suburb.

An RCMP spokesman said the Cessna 180 clipped a house while taking off, bounced off the garage of another and then slammed into a third, setting it on fire.

RCMP said Camp was trapped in the plane as it exploded.

Jack Bernard Rowbotham, 40, of Prince Rupert, was taken to hospital, where he was in satisfactory condition.

Inside

Socreds probe cash practices
—Page 21

Workers hurt by curbs – NDP
—Page 24

	Page
Background	5
Bridge	39
Classified	37-49
Comics	32
Crossword	40
Editorial	4
Entertainment	33
Family	27-30
Finance	12-15
King Fisherman	33
Marine Calendar	6
Names in the News	8
Provincial Court	31
Sport	16-20
Television	38

Mountie morale 'slipping'

OTTAWA (UPI) — Morale within the Royal Canadian Mounted Police has slipped to a point where it is hurting the force's respect for civil rights, Conservative critic Elmer MacKay said Thursday.

"The RCMP does not have as much respect for the rights of Canadians as they should, and how can you expect they would when they have so little access to protection of their rights," he said.

Members of the force, he said, were leaking many documents to him "and this does not indicate to me they have a very tight and happy ship."

Making a gesture with his fingers to form a gap of about two inches, he said. "Today I got a set of RCMP papers that thick.

"It landed under my door," he said. He added he had not had time to read the documents, which came in a plain brown wrapper.

MacKay said he had also been visited by RCMP "veterans" who "put their jobs on the line" by allowing him to use their names in connection with their complaints of political interference, lack of supervision and slumping morale.

"I think the force is unhappy because the internal structure has changed little in more than a hundred years," he said at an impromptu press conference.

A public example of RCMP unhappiness was, he said, the statement by staff sargeants last week they were not happy with the minister in charge of the force, Solicitor General Warren Allmand.

MacKay said an example of RCMP lack of respect for civil rights was the force's participation along with Montreal and Quebec police, in a raid without warrant on the offices of the Agence de Presse Libre last year.

"They took part in a raid that was little more than a burglary," he said.

The member of Parliament also cited the case of Parliament Hill commissionaire Paul Desbiens "whose apartment was broken into by the RCMP drug squad which had made a wrong identification, terrorizing his wife.

"I advised him to sue the RCMP drug squad and he did and got paid a fair amount of money out of court," MacKay said.

He said the RCMP "needs a stronger and more direct leadership from its minister."

'We were bagged'

MONTREAL (CP) — The head of the United States Intertel Inc., said Thursday his firm was used by the Conservative party.

"We were bagged," Robert Peloquin, former head of a U.S. strike force against organized crime and a naval intelligence specialist, said in a telephone interview from his Washington office.

"We have been informed by our Canadian branch that we were hired by a firm called Confederation Publishing Company," Peloquin said.

"We did a straight corporate record check on two travel companies and gave our findings to the publishing firm."

"We would be committing suicide if we lined up with a political party in some country."

Striking a blue for bilingualism

OTTAWA (CP) — British Columbians will turn onto French-language television enthusiastically if the controversial new station features blue movies, says Official Languages Commissioner Keith Spicer.

Spicer
. . . culture skin-deep

At a Commons committee Thursday, Spicer told John Reynolds (PC—Burnaby-Richmond-Delta) that the application for a proposed CBC French language TV station in Vancouver was badly handled and he was working on having it produced in both official languages.

"I think people are more upset by the way the application was handled than they are about the existence of the station," Reynolds said.

"If they get the same French-language skin flicks that I understand the local Hull television is showing, then it will help people in Vancouver become interested in the French milieu," Spicer said.

Rosie wins fight for jailed hubby

LONDON (AP) — Rosie Davis never gave up. She even chained herself to a lamp post to proclaim the innocence of her jailed husband.

Mrs. Davis won her two-year fight this week. George, her cab-driver husband, was unexpectedly released from prison.

Now the whole question of identification evidence, the kind that put George Davis in jail, is under review in Britain, and Rosie Davis helped bring it about.

Davis was convicted of taking part in a payroll robbery after being picked out of a lineup by police officers.

When her husband was sent to prison, Mrs. Davis had two children to support and her only income came from welfare benefits or friends.

"I fought tooth and nail to get George out and I'd have gone to jail if necessary. We never gave up hope."

Mrs. Davis, 34, became a national figure on television news programs, screaming at police during protest rallies and court appearances.

She and supporters daubed streets and rooftops in London's East End, the Cockney heartland, with the slogan: George Davis is Innocent—OK.

Her campaign also involved ramming a car into the gates of Buckingham Palace, crashing the doors of four newspapers, climbing atop the dome of St. Paul's Cathedral and digging up the hallowed Headingly cricket pitch in northern England during a match against Australia last year.

In a surprise move Tuesday, Home Secretary Roy Jenkins freed Davis who was convicted on the evidence of five police officers who picked him out of lineups several months after the holdup in April 1973. However, 32 other witnesses failed to identify him as one of the four holdup men.

Jenkins said Davis was freed because police evidence was weakened by a witness who came forward a few months ago and said Davis was driving his cab in another part of London at the time of the holdup.

Jenkins said Davis was being released under royal prerogative, and was not being pardoned. That means he still is not considered not guilty in the eyes of the law.

Pinto IS NORTH AMERICA'S LARGEST SELLING STATION WAGON
peter pollen ford

The Daily Colonist.
(ESTABLISHED 1858)

"THE MORNING MAYOR"
Barry Bowman
6-10 a.m.
C-FAX 1070

Impact of hospital strike

Outpatients and relatives confused, elderly find it hard to see loved ones

By LORRAINE ATHERTON
and
DON COLLINS
Colonist Staff

Emergency, urgent, essential — those are the words used to describe services which must not break down during the hospital strike.

Even though the hospitals are managing day-by-day and hour-by-hour to maintain these services, a hospital strike is bound to have more human impact than any other kind of strike.

PEOPLE ARE deeply concerned for those patients in the strike-bound hospitals. There appears to be even more concern for those who, for lack of an emergency or urgent label, are waiting to enter hospital or for out-patient treatment.

It is also a story with another side — a story dealing with the feelings of the very ordinary people who now find themselves on picket lines for the first time in their lives. These are members of the Hospital Employee's Union, which is conducting the first strike against hospitals in its 31-year history.

First, the concerns of the ailing and their relatives:

Mabel and Walter Woolhouse have been together for 57 years. For the last month or so, illness has kept him in Royal Jubilee Hospital, but the strike has caused an even greater separation for the couple.

OVER THE WEEKEND 10 convalescent patients, all of them older men, were moved from Jubilee to Saanich Peninsula Hospital in preparation for the strike. Woolhouse was among them.

"He looks for me every day," Mrs. Woolhouse said Thursday, but travelling from their Moss Street home 14 miles to the Peninsual hospital is just too difficult for her.

Volunteers at Saanich Peninsula Hospital and friends have given her lifts to and from the hospital but she refuses to make them drive out of their way for her. She arranges to meet friends along their regular routes, and must wait hours to find a way back to town.

AS A RESULT, she was "just played out" Thursday, and had to be content with a few minutes of telephone conversation with her husband. She hopes to see him Sunday, but that could mean waiting four hours for a bus.

She wanted it made clear that she has no complaints about the care her husband has received. The nurses and staff have been "wonderful," she said, and are trying to make the displaced patients as comfortable as possible.

But the disruption is "really terrible for sick people," she said. Her husband will be 90 in July, and on top of being ill and in a strange place, the separation makes things even harder for him.

CLOSURE OF out-patient services has prompted two calls to the Colonist warning that the posting of "Closed" signs at the hospital may cause confusion — or even danger — to some out-patients.

One out-patient, who said she normally has a blood test every two weeks in conjunction with her cancer clinic visits, was frightened the other day when she saw a sign saying out-patients would not be treated until the strike was over. The sign was at the lab where her blood is checked.

She was informed later that this did not apply to cancer patients, that any one using the cancer clinic would continue to receive treatment.

ON THURSDAY, war veteran Charles Kerr, 54, of 2055 Goldsmith, told the Colonist he ran into the same kind of problem when he went to the veterans' out-patient service at Memorial Pavilion for injections he has required every week for 25 years.

A sign at the clinic said the service was discontinued until after the strike, so he called his doctor. "The doctor was irate," Kerr said. "He said: 'They'll kill somebody yet'." The doctor called the emergency ward and arranged for the injection there.

Kerr said the nurse he spoke to in emergency told him the staff weren't quite sure, in the midst of the strike confusion, which patients they should and shouldn't treat.

"I'M NOT SO concerned for myself," Kerr said. "I know what to do. But there are other people who may not be really keen, or who may not be on the ball. I'm afraid that some poor veteran might look at the sign and not know what to do and just go home. Who knows what would happen to him?"

Hospital director Dr. Archie Pickles agreed that the veterans' clinic is a special problem, if only because some of its out-patients are so accustomed to using it. It has been operating since 1914.

Its closure has been publicized and the Legion in particular has been contacted in case out-patients go there with inquiries.

THE SIGN AT the clinic instructs anyone with an emergency to go to the hospital's main emergency department for treatment, he added.

There have been many calls from relatives of elderly patients, complaining that the situation is upsetting for them, especially those who have been moved to other hospitals.

AND PICKLES HAS said several times that his most nagging worry is for patients whose open heart surgery has been postponed. The condition of any person scheduled for such surgery has "a certain degree of urgency," he said.

On the other side of the coin, HEU officials say their pickets — especially those who have been on the job longer at the 11-day-old Vancouver General strike, have been going out of their way to help people in need.

"When they see some person confused by what is happening they leave the picket line and take him, or her, to wherever it is they are trying to go," one union spokesman said.

He said the pickets also include some people who opted not to join the union when it was first certified at Royal Jubilee. These are people, he said, who fully support the action that has been taken.

—Colonist photo by Ian McKain

Stubborn blaze damages home

A "stubborn and hard-to-get-at" fire destroyed the roof and top floor of the R. J. Taylor home at 423 Edwards Thursday, Victoria's fire department reported. The family left the home safely but two firemen received minor burns and cuts while battling the blaze. Chimney sparks were suspected in the 7 p.m. fire. Damage to the house, which Taylor was in the midst of renovating, was estimated at $20,000.

Dream of a win hits the right spot

Helen Craig's windfall of $10,000 in the Western Canada lottery couldn't have come at a handier time.

Mrs. Craig, 57, of 323 Windermere, separated and out of work since the end of March, didn't sleep a wink Wednesday night.

She had watched television and heard her lottery ticket number called, but thought she'd dreamed it.

Only Thursday when the B.C. lotteries office phoned in confirmation did the reality sink in.

Born in Rossland, B.C., and a Victoria resident for a year and a half, Mrs. Craig had been working for the Community Action Group until its grants were cut.

She describes her work as having been "half secretary for the Community Action Group, quarter-secretary for the provincial consumer services department and quarter for the provincial corrections branch."

But in the six weeks since she lost her job, Mrs. Craig has received only one unemployment insurance payment — for $87.

"I kept looking for an unemployment cheque but none came — and now this!" she said elatedly Thursday night. "It couldn't have happened at a better time."

It wasn't legal but aldermen okay tax refund

Victoria city council was told Thursday it couldn't legally refund money the city had collected by error.

After some debate, the aldermen decided to "take a chance" and pay the Ashtons at 928 Foul Bay Road $339.32, the amount the city overcharged the couple's 1974-75 tax bill.

Council was about to approve the motion without debate when city solicitor Jakob de Villiers said it was illegal for the city to do so.

But Mayor Michael Young said he was willing to take that chance. It was unlikely, he said, that any taxpayer would take the city to court for refunding taxes.

The aldermen agreed and the motion was approved.

Only six went to school

Only six people showed any interest Thursday in a discussion of school philosophy, discipline and organization, leaving principal John Holt of Belmont High School extremely disappointed.

The discussion was among the many demonstrations and meetings scheduled for the school's festival of the arts open house and Holt and his administrative staff were on hand to explain functions and philosophies of the school.

However, only three people bothered to show up at the designated room in the afternoon and only three more appeared for a slated evening session.

Holt said he had planned to make a statement about discipline.

"In this school, we believe in discipline," Holt said. "We are not a permissive school. We do think young people should behave sensibly."

The school, which has 1,500 students, takes in grades 8 to 12.

Unknown route hampers hunt

A search for pilot Albert Hatch of Calgary, who was flying a light plane between Abbotsford and Calgary with his wife, young son and another passenger, will resume this morning.

Hatch did not follow a flight plan, said Pacific Rescue Centre, and consequently the search team has no idea which route he may have taken.

Gorst bus 'lobby' infuriates Hood

By HUBERT BEYER
Colonist Reporter

Former New Democratic Party MLA James Gorst was accused Thursday of entering the privacy of Victoria aldermen's offices to "lobby" support for a sightseeing bus firm he plans to establish in partnership with Gordon Dowding, former speaker of the Legislature.

The application to park four sightseeing vehicles at or near the Inner Harbor causeway was referred to city council's next caucus meeting, but not without a salvo being fired at Gorst, former MLA for Esquimalt.

Ald. Alf Hood told council he saw Gorst in the "aldermen's compound," an area near the council chamber where the aldermen have their offices.

Gorst was there "lobbying and I sincerely trust this practice is stopped forthwith," Hood said.

When Ald. Robert Ellis asked whether none of the aldermen should be allowed to have people in their offices or take friends in, Hood replied:

"I think the gentleman was in there to ask someone's help and I take exception to it."

Gorst said in a hastily-scribbled note to the press table that he was asked to meet Ald. John Hayes in the office area. When he arrived, Ellis asked him inside.

Both Gorst and Dowding were at the meeting, but they left without getting a definite answer.

They are the owners of Marguerite Tours Ltd., and plan to operate four San Francisco-style street cars mounted on wheels in downtown Victoria.

Mayor Michael Young told council that although the matter was referred to caucus, council's weekly informal policy session, the applicants shouldn't get their hopes up too high.

He personally was opposed to the idea and if it involved a proliferation of hawking and congestion of tourist buses at the causeway, he would vigorously oppose it."

Several other aldermen said as long as horse-drawn carriages were allowed to operate at that location, city council couldn't prevent anyone else from doing the same thing.

Glazier leaves heritage group

Victoria Ald. Murray Glazier's resignation from the city's Heritage Advisory Committee was accepted Thursday by city council, but Glazier wouldn't explain why he resigned.

The only hint that he may have been dissatisfied with the role he played on the committee came when council appointed Ald. John Hayes as his successor.

"You know I believe that this committee needs two aldermen like a hole in the head," Glazier said, but then quickly sat down.

Glazier submitted his resignation from the committee to Mayor Michael Young on Wednesday, a day after he criticized the planning department for losing correspondence originating with the heritage group.

That day, city council's caucus meeting also decided to submit its own involvement in the preservation of heritage buildings to a close scrutiny.

The city's heritage bylaw, council concluded, was ineffective and too often frustrated by provisions of the B.C. Municipal Act.

Glazier
. . . stays mum

The city, for instance, isn't allowed to borrow money for the preservation of any heritage building.

Council will hold a special, but informal meeting sometime next month to discuss the question of heritage preservation and the city's role in it.

Shot man remains fair to poor

Richard Cory Wallis Small, 32, of 519 Constance, was reported in fair to poor condition in Victoria General Hospital Thursday, four days after being shot in the neck in an altercation at the Dockyard Recreation Club, 763 Admirals.

John Warren Ingham, 29, of 825 Admirals, was in good condition and out of the hospital's intensive care unit following treatment for a bullet wound in the upper chest.

Small, reported partly paralysed, remained in the unit.

Joseph Halasz, 43, of 819 Wollaston, was charged with attempted murder in the case and is to appear today in Victoria provincial court.

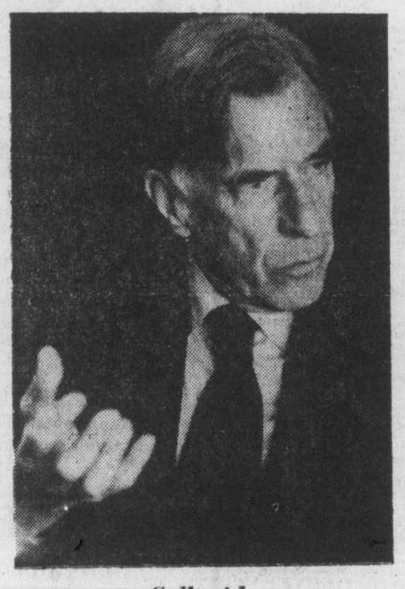

Galbraith
. . . Trudeau telling unpopular truth?

Reminder from economics' giant of Iona Station:

Those official forecasts worthless

By DON COLLINS
Colonist Reporter

If you're one of those who doesn't think too much of official economic forecasts, take heart.

Neither does John Kenneth Galbraith.

The forecasts you can brush aside, but not Galbraith.

He might well be considered Canada's major export to the United States and the biggest thing to come out of Iona Station, Ont. (pop. 29) — and not because of his gangling six-foot-seven size.

The 68-year-old renowned economist, who has been one of the President's Men (with the good guys in the Kennedy era), a U.S. ambassador to India, author, Harvard professor and leading thinker among other things, was back on native soil Thursday to say such things as:

- Official government forecasts are political claptrap;
- The need for wage and price controls may always be with us;
- Capitalism, as we know it, may not;
- Prime Minister Trudeau may have been telling an unpopular truth when he said the marketplace wasn't all it was cracked up to be and we may have to change our lifestyle;

In Victoria to speak at the Royal Theatre as the latest star of the Menie Brereton lecture series, Galbraith gave a good indication of his wit and his serious side during a news conference.

He told reporters it was "most important" the public be reminded that official economic forecasts are "worthless."

Such forecasts, he said, were really a case of what the economists "had to have happen." The forecasts had to reflect what the politicians wanted them to reflect.

If such a forecast didn't fit the desired picture the men in power would be over at the White House "in half an hour demanding their (economists) heads," Galbraith said.

As an example, he said the official U.S. forecast in 1966-67 couldn't be bad. It had to show "light shining in the tunnel" with a prediction that the war in Vietnam would soon be over.

Someone asked if capitalism in its present form would still be around in the 1990s.

"It's more likely to be with us than I am. But I wouldn't go beyond that," Galbraith said.

He made these other points:

- Wage and price controls are the "least of the evils" that have as their only alternative heavy unemployment and inflation.

"I don't think we're ever going to escape from it as long as we have strong corporations and strong unions."

- Inflation in Canada is a different beast than that in the U.S. "A lot more of the inflation is imported than is the case in the United States." It requires a different policy.
- Trudeau's talk of needed change: "I think the odd thing about the truth is that it is controversial in some quarters."

Did he mean Trudeau was right in spite of the criticism? "I'll stick with that answer."

- Canada's problems: "The problem of Canada is location. An enormous mistake was made in locating Canada as close as it is to the United States."
- Has he played a part in Canada's decisions? "I haven't been called upon by the government in the last 20 years."
- Labor strife: "I think in all countries we are seeing more labor tension in areas of public employment than in the past. This is a totally predictable phenomenon. The area of civil service is the most recently to be organized."

In addition, it is an area where there is more difficulty passing on increased labor costs.